

A GULLION FAMILY HISTORY

Decendants of Patrick Gullion born 1700 / 1705,
his one son Henry then his son
Edmund/Edmund P. Gullion
from Virginia to Pennsylvania
then to Kentucky, Indiana, and
elsewhere.

Written and Compiled

by

Martha Ann Bower (Conner) Scholle

DATA SOURCES

Basic information sources are listed in parenthesis () after birth date or in text. As much data as possible was collected from official sources, especially on older generations. More recent data was supplied mostly by cousins and reseachers and are so indicated by their initials as follows:

MLA - Mary Louise Ashman	JB - Jacqueline Baily
LB/LGB - Lois Gullion Booth	AGB - Audra Gullion Bower
LWB - Laverne Warner Boyd	LC - Lorene Castleman
MC - Mary Cavin	WC - Wilma Chapman
AC - Ann Conner Scholle	PFC - Priscilla Cummings
(Married 3/17/89 to George Scholle)	
WMD - Winona Myrle Davis	GD/GGD - Genola Gullion Duvall
LWF - Lillian Wolf French	CG - Charles Gullion
DLG - Donald Leon Gullion	DG/DRG - Donald Robert Gullion ✓
GWG - Gordon W. Gullion	JG/JRG - John Robert Gullion
DG/DLG - Dottie Lynn Gullion	DPG/PDG - Paul and Dorothy Gullion
RG/RSG - Robert Sherman Gullion	BGH - Burnetta Gullion Harris
GEH - Gertrude E. Hewson	MGH - Marjorie Gullion Higbee
ESH - Edythe S. Hobson	MGK - Madeline Gullion Knight
CL - Carol Little	MM - Mary McAtee
JM - John McCabe	MMM - Mary Marguerite McCurry
LM - Linda McDaniel	MGM - Mary Maxine Gullion McNamara
BYM - Barbara Young Morgan	HN - Henrietta Nichols
MQ - Marvin Quick	CR - Carolyn Roberts
MS - Martha Stamper	MT - Mary Tryplett
AW - Alice Walker	MW - Marilyn Wall
LCW - Leslie C. Welty	LL/LLW - Linda Lee Winzen
MGY - Martha Gullion Young	

TABLE OF CONTENTS

FAMILIES

	PAGE
Patrick Gullion.....	1

SECTION I

Henry Gullion.....	2
Edmund/Edmund P.....	2
I Jeremiah.....	2
Index for Section I Follows:	

SECTION II

II John "Jack" Gullion.....	254
Index for Section II Follows:	

SECTION III

III Robert Gullion.....	256
IV Mary "Polly" Gullion.....	463
V Elizabeth Gullion.....	463
Index for Section III Follows:	
Documents:	

Alpha Andra Gullion Bower
1891 - 1966

This book is dedicated to the memory of my dear Mother who lived most of her life in Boone, Hamilton, and Marion Counties of Central Indiana (lived for a short time in northern Illinois where her first husband, Ed Barnes, died and she returned to Indiana with her young son Noble Barnes and soon met and married my Father, Claude Bower who was a widower with three children Robert, Kathryn and Philip Bower). Her love, courage and wisdom I shall always remember. To me, she was the family historian telling so many interesting stories about our family members and how each was related to us. She was a great lover of flowers (the flower garden was almost as large as our vegetable patch) therefore in season there were always fresh cut flowers in every room; and in winter, many plants were potted to be brought inside, plus, there were more flowers dried each year to be used in floral arrangements and placed throughout our home adding color and warmth. Every Memorial Holiday we spent the entire day cutting and arranging flowers from her garden to take to cemeteries in Boone, Clinton and Hamilton Counties to be placed on all the graves of our kinfolk-her way of honoring and remembering them. Since we lived on a farm there was always plenty of food and room for our many city cousins to visit us for a week or two at a time each summer- what fun we all had! All relatives and friends were always welcome and we had lots of company. We hosted the Walker reunion a few years and never missed a Gullion reunion held each year in the city park at Lebanon, Indiana.

Contributions

The information in this book comes from many sources and relatives whom I want to thank. Each of you were so willing to take your time to do research and share your personal knowledge without which this book could not have been written. I have also hired some research done, purchased many reference books, paid to have records copied and recently paid to have some typing done to complete the book. My husband George and I made a trip to Ireland to see Slieve Gullion and Lake Gullion; visited cousins, libraries, towns and cemeteries in Alabama, California, Indiana, Iowa, Virginia and Kentucky where we located the farm on the Kentucky River where Jeremiah lived and died over 140 years ago; and to our surprise, learned it is still owned by a Gullion cousin; explored Mormon records in Florida and Salt Lake City, Utah; did research in a very good geneology library in Bartow, Florida, where I found data on one line that had eluded me in more likely places. I want to give special thanks to Madeline Gullion Knight, my Mother's ccusin, who sparked my interest in our history several years ago when she researched our line back to Jeremiah and gave Mother a copy of her data. She will be 99 years old in December of this year 1995 and is still giving me information and ideas. I have tried to organize and put all of this information together in book form and hope it will serve in some small way as a tribute to all of you who helped so much; and, perhaps, be enjoyed by future generations. I do want to apologize to those who have sent much data since 1988; unfortunatly I have been

unable to pull that information together, and revise our history as I last typed it in December, 1988. I still hope I will be able later to put together a supplement; so if you find any errors or have additional information I'm still interested, please send them to me.

1988 by

Ann Conner Scholle
836 Inverie Court
Inverness, Florida 34453

HOW TO USE THIS BOOK

This book has been organized into three sections. Since everyone in this book is descended from Patrick, his son Henry and his grandson Edmund/Edmund P.. I have used Section I to list his great grandson Jeremiah and his descendants in outline form. You will note headings on each page are revised and repeated so any name on that page can immediately see his or her personal lineage back to Patrick (1700/05-1805). Further as each descendant is listed all of his or her descendants are listed before going onto the next person. Section II lists Jeremiah's brother John and his descendants and Section III lists his other brother Robert and his descendants. (Since we have so little data on their two sisters they are on the last page of Section III). All the children of Edmund are indicated by Roman numerals I, II, III, IV and V; all his grandchildren by capital letters A., B. etc., all his great grandchildren by Arabic numeral 1, 2, 3, etc., next great, great grandchildren by lower case letters a., b., c., etc.; the next generation by lower case letter with half parenthesis etc.; thus each generation is indicated on any page in the book. For example:

- I. Jeremiah Gullion
 - A. Joseph Gullion
 - 1. Wyant Gullion
 - a. Edmund Asbury Gullion
 - 1) Allen Wyant
 - a) Ruth Gullion

ABBREVIATIONS USED

@----on or about
b.---born
d.---died
d.y.--died young
m.---married
m1---first marriage
m2---second marriage
ch---children
bur.---buried
cem.---cemetery

T----tombstone
obit--obituary
P.A.--pension application
bio--biography
b.rec.--birth record
d.rec.--death record
m.rec.--marriage record
hist--history
Mil.rec.--military records
DAR --- Daughters of American Revolution

SECTION I

DECENDANTS OF PATRICK, HENRY, EDMUND/EDMUND P. AND JEREMIAH GULLION

PAGES 1 Thru 253

THE GULLION FAMILY

This history of the Gullions covers primarily the descendants of Patrick Gullion's grandson, Edmund P. Gullion. We know the Gullions, probably long before 1663, came from Scotland to Northern Ireland where there is a Slieve (Mt.) Gullion and a Lake Gullion located in County Armagh, but the records found in Belfast were for counties Antrim and Down where the name was also spelled Guillom/Guilliams/Gullen/ Gillian. In 1669 Luke Guillam and Frooke Guilliams paid taxes in County Antrim. From 1580 & 1709 records of baptisms and marriages were found in First Antrim (Mill Row) Presbyterian Church Register. From 1827 to 1856 records were found of baptisms at Connor Presbyterian Church. As late as 1910 the Householders Index, County Antrim, lists Gullions. The earliest date, 1663, was taken from the Passenger and Immigration List Index and shows John Guilliam (no age given) came to Virginia 1663-1679, however Mr. McCabe, researcher, states in his letter that John settled in Virginia in 1663 so I assume he further checked the ships list. Now John could very well have been the father of Patrick but probably Patrick was his grandson.

Since Patrick was 100 years of age or older at the time of his death, he probably had more than one wife (he was with wife Mary in 1803) and several children but we have only found proof of apparently his oldest son Henry who was surely in his 80's in 1803. Again, Henry probably had more than one wife and several children but we have only been able to prove his 2 oldest sons, Edmund and Edmund P. The latter used only the name Edmund after his older brother died @1803. Edmund and Edmund P. must have been very close to their father Henry and grandfather Patrick as all lived close to each other in Pennsylvania and Kentucky and probably before that.

There were several early Gullions in Maryland and Virginia and all we could find, where we could find no relationship to Patrick, are given in the back of this history. hopefully, one day we will be able to find the missing links.

PATRICK GULLION

PATRICK GULLION

- b. 1700/05 (obit, land records in Lexington, KY)
- d. 10/ /1805 Lexington, KY
- m1) _____
- m2) _____ Mary _____ (-post 1803)
- 1764 - probably living close to Edmund when his son Robert was born on the banks of the Potomac River near Ft. Frederick (MD or VA)
- 1773 - on tax list Hempfield Twp., Bedford Co., PA, p 28
- 1786 - came to KY with Henry & his grandsons, Jeremiah, John, & Robert plus George, Nathaniel and Edmund & Edmund P.
- 1788 to 1803 appeared on tax lists for Frandlin Co., KY (Notation - "Very old man")
- 1796, 8/10 - Edmund purchased home where Patrick lived on Mulberry St. Lexington, KY, for his grandfather to live for the rest of his life.
- 1803, 2/15 - Edmund having died & left house to his father Henry, he gave it to his parents, Patrick & Mary Gullion, with the understanding it would pass to his next oldest son, Edmund P., at their death. (Wayette Co. Court Bk A, n 460 & 461)

PATRICK GULLION

PATRICK GULLION

ch:

HENRY GULLION

b. 3/17/23 (land recs. Lexington, KY, Dec. MS, "Forks of Elkhorn Church")

d. post 1810

m1) 3/17/40

m2) 10/11/1765

Pa, Margaret Stenson () (no proof this is the same Henry - could be a younger Henry Gullion)

1786 - came to KY from PA (See excerpts from "Forks of Elkhorn Church")

1792 Fayette Co., KY, Tax List, Henry Gulyun (1 male 21 plus, 1 black male 10-21, 1 horse)

1793 Woodford Co., KY, Tax List (1 male 21 plus, 1 horse)

1794 Woodford Co., KY, Tax List (1 male 21 plus, 2 horses)

1795 Franklin Co., KY, Tax List (1 male 21 plus, 1 slave 16 plus, 1 horse, 1 cow)

1796 Franklin Co., KY, Tax List (50 acres on Kentucky River, 1 male 21 plus, 1 slave 16 plus, 1 horse)

1801 & 1803 Tax Lists Franklin Co., KY, (1 male plus 21)

1803, 2/15 Cave lot & house in Lexington, KY, to his father Patrick

1804 Town of Lexington, KY, William on Tax List - could this really be Henry - maybe his full name was William Henry?

1810 FC Franklin Co, KY

ch: (probably had several)

EDMUND GULLION

b. 3/17/41 (land recs, Lexington, KY)

d. 1803

m. (have no record of marriage or children)

1796 purchased house & lot in Lexington, KY, for grandparents to live in

EDMUND P. GULLION

b. 3/17/41 (land recs, Lexington, KY, his estate there & Warsaw, KY)

d. 3/18/16 Bur: Gullion Cem. on Jeremiah's land on Kentucky River near mouth of Eagle Creek in what is now Carroll Co., KY

m. 3/17/57

1803 - mentioned in land records, Lexington, KY

1816, 11/4 Fayette Co., KY, Deed Ek 2, p 392, 393 - heirs of Edmund sold lot & house in Lexington, KY, where Patrick had lived to then tenant Robert Wickliff for 220 pounds (for a short time Rachel Gullion & Solomon Gallop, married 4/18/1813, lived in Patrick's house - who was she? Closely related I'm sure. AC)

ch:

I. JEREMIAH GULLION

b. 11/23/1756

(May have had Joseph who served in Revolutionary War & was taken prisoner)

Note: Jeremiah & Isabelle named their first born son Joseph, b. 3/17/80.

II. JOHN "JACK" GULLION

b. 4/20/1762

III. ROBERT GULLION

b. 2/4/1764

IV. MARY "POLLY" GULLION

b. 3/17/66/1768

V. ELIZABETH GULLION

b. 3/17/66/1768

ch:

I. JEREMIAH GULLION

- b. 11/28/1756 (Pension W 8679, Will Fk 1, p 378 & Probate Will Fk 1, p 149, Warsaw, KY, WCK, 1891, 11, 271, 28)
- d. 4/ /1815 at home on Kentucky River near mouth of Barle Creek (now Carroll Co. KY) Bur: Gullion Cem. on his farm
- m. 1/ /1779 at her father's home near Hannahstown, Pa, in Westmoreland Co., Pa by Mr. Frisby, Justice of the Peace, Isabelle Patty b. 3/3/1756 Ireland (immigrated to America with father, George Patty, prior to Revolution) d. 6/1/1843 Carroll Co., KY. (According to her application for pension W 8679, Isabelle "Belle" Gullion has a sister Rachel Patty Gullion (may have married George Gullion) who gave her age as 71 in 1837. She was living in Henry Co., KY, at the home of one Benjamin Gullion when she gave a deposition on behalf of Isabelle in the application. (In some places year of marriage is given as 1780 - Isabelle was ill & not well when she made application for pension and stated she couldn't remember for sure but she was married in January of 1779 or 1780.)
- 1764 living on the banks of the Potomac River near Ft. Frederick (MD or VA) when brother Robert was born
- 1765-1770 moved to Pa
- 1776-1783 Enlisted and served at various times as private in army - his entire service amounted to 3 $\frac{1}{2}$ -4 yrs. - while living in Westmoreland Co., Pa. He was wounded in his right foot and again in his right leg. He received a pension while residing in PA. (History of Kentucky)
- 1780 Lexington, KY, appointed by Co. Todd as Indian spy
- 1786 John Proctor sued Jeremiah, Belle, George & Rachel Gullion to collect debt in Westmoreland Co., PA - 5/26/1796 suit continued in Franklin Circuit Ct., Frankfort, KY.
- 1788 moved to KY (Hist. of KY) (could have moved family later as first 5 ch were born in PA
- 1789, 7/8 on first tax list in Fayette Co., KY (1 male over 21, 2 horses, (Fayette Co., VA, created & became a part of KY when commonwealth was admitted to Union in 1792.)
- 1790, 4/27 on first tax list in Woodford Co., KY (1 male over 21, 2 horses)
- 1792 bought lots in Frankfort, KY, and built first house there (Forks of Hickhorn Church)
- 1792 Tax List for Woodford Co., KY (1 male over 21 (only males over 16 counted) 2 horses, 10 cattle)
- 1793 Tax List for Woodford Co., KY (1 male over 21, 10 cattle)
- 1794 Tax List for Woodford Co., KY (1 male over 21, 1 male over 16, 16 cattle)
- 1795 Tax List for Franklin Co., KY (1 male over 21, 1 slave, 1 horse, 13 cattle) While living in Henry Co., KY, served in the Cornstalk Militia.
- 1800 in Gallatin Co., KY
- 1801 Captain of Militia in KY
- 1810 90 Gallatin Co., KY (1798 Gallatin Co. was cut from Shelby & Franklin Cos.) 2 males under 10 (? one might be the son of Thomas deceased & Jeremiah was made guardian of Mark Stiver's son Jeremiah in 1805)
- 1 male 10-16 (George 15) - 1 male 16-26 (Jeremiah, Jr., 17) 1 male over 25
- 1 female 10-16 (Jane 12) - 1 female 16-26 (? Elizabeth wife of Thomas)
- 1 female 26-45 (Rachel 27) - 1 female over 45 (Belle 50)
- 2 slaves
- Joseph & James both heads of households living nearby & land probably was given to them by parents. Mary & Anna had both married in 1809.

PATRICK GULLION (1700/05-1805)

HENRY GULLION
EDMUND GULLION

I. JEREMIAH & ISABELLE Patty GULLION

- 1816 Jeremiah's Will recorded in Gallatin Co., KY
 1819 Jeremiah's estate divided (court records Gallatin Co., KY)
 1820 FC Gallatin Co., KY, Elizabeth (Isabelle) 3 males, 4 females, 6 slaves
 1830 FC Gallatin Co., KY, Isabelle head of household
 1837 Isabelle Gullion, widow, applies for & received pension based on Jeremiah's
 Revolutionary War service in army
 1840 FC Carroll Co., KY, Isabelle head of household

- ch: (From Pension papers unless otherwise noted)
- | | | |
|--------------------------|----|--|
| A. JOSEPH GULLION | b. | @1780 PA (Wyant's bio) |
| B. THOMAS GULLION | b. | 4/ 3/1781 PA |
| C. RACHEL GULLION | b. | 2/ 3/1783 PA |
| D. JAMES GULLION | b. | @1785 PA (land deed) |
| E. WILLIAM GULLION | b. | 7/20/1787 PA |
| F. MARY "POLLY" GULLION | b. | 8/20/1789 |
| G. ANNA GULLION | b. | @1791 (Father, Jeremiah gave his consent for her to marry 1809) |
| H. JEREMIAH GULLION, JR. | b. | 8/11/1793 |
| I. GEORGE PATTY GULLION | b. | 3/27/1795 |
| J. BENJAMIN GULLION | b. | 12/13/1796 (No proof but family members say he was a son & he always lived close |
| K. JEAN/JANE GULLION | b. | 1/26/1798 |

The children's birth records in the pension file were written on note paper $4\frac{1}{2}$ " x $6\frac{1}{2}$ " in different hand writings - neither could read or write, making only their marks. There are copies of two full slips and there was probably another which has been lost or is in too poor condition to copy after 200 years. From other records we know there were 3 more children and probably 4. According to Wyant's biography he was the son of Joseph (Joe C. Gullion who died in Boone Co., IN, in 1864) who was the son of Jeremiah. Jean never appears on other records so apparently she changed her name to Jane or it was recorded wrong in the birth records. On September 20, 1802, according to one of the researchers, they gave their son James land, 2 slaves, boats, horses, household goods and cattle plus misc. items & the land appears to be the home place; Gallatin Co., KY Abstracts of Deeds, 1797-1806, by Dorothy Merrifield also notes this transaction. As noted above, even though Anna was not included in the birth records, her father had to give his consent for her to marry as she was not yet of age. As stated above, we have found no proof that Benjamin is another son but believe it to be true. Now Anna was listed as an heir of Jeremiah but Joseph, James, and Benjamin were not. We know they had already given land to James and it is probable they had done the same for Joseph & Benjamin as they always lived close to their father.

JOSEPH GULLION
 JEREMIAH GULLION

I. JEREMIAH & ISABELLE GATTY GULLION

ch:

a. JOSEPH "JOE G." GULLION

- b. 1780 PA (Wyant's bio, BK, his estate, ERS, 18, 19)
- d. 2/3/1854 Boone Co., IN, have not found his grave
- m1) 1/12/1812 Gallatin Co., KY, Fk 1, p 12, KY Min: William Morgan and consent by George Wyant, father of Peggy, daughter of East b. 1795 d. 1824/25 KY (have not found her grave)
- m2) 9/14/1820 Gallatin Co., KY, Fk 2, p 66, Sarah "Sally" Wood b. 12/ /1778 VA, d. 2/ /1855 Bur: Cedar Hill Cem., Lebanon, IN - ~~no issue~~
- m3) 6/29/1856 Boone Co., IN, Fk C-3, p 106, Eve Young b. 11/4/1810 KY to Andrew (b. 1779 NJ) & Susannah Young (b. 1774 PA) her sister Elizabeth Young (b. 3/2/1813) had married Joseph's nephew, Henry Gullion in 1831. Eve d. 9/29/1894 Boone Co., IN. Bur: Brown's Wonder Cem., Boone Co., IN - no issue. (Note - Joseph may have married before he wed Margaret Wyant as he was head of household on FC 1 10. 18)

- 1794 His son's bio. states he settled on the Kentucky River at the mouth of Eagle Creek in Carroll Co. (Gallatin Co. in 1794) KY (probably with his parents & they gave him land shortly thereafter as they did son, James & neither shared in Jeremiah's estate having received their share - AC
- 1810 FC Gallatin Co., KY, one researcher shows 2 males 15-25, 1 male 10-15, 1 female 20-45 but Mrs. G.E. Hewson says 4 males & I tend to believe her as Joseph would have been 30 yrs. - AC. Joseph was also on Gallatin Co., KY, Tax List in 1809 on the Kentucky River.
- 1811, 1816, 1818 Gallatin Co., KY, Tax Lists on Kentucky River
- 1820 FC Gallatin Co., KY, 6 males, 2 females & 1 slave (at this time is) Margaret had Wyant, 8 yrs., Benjamin * 6 yrs, Mary Ann * 4 yrs, George Washington born that year. Who were the 2 other males on FC 1810 & FC 1820?
- 1830 FC Gallatin Co., KY
- 1833 Son, Wyant, took public land in Boone Co., IN, since he was a surveyor he may have gone there first with a surveying party
- 1834, 10/10 Joseph purchased 2 40-acre tracts of public lands in Boone Co., IN, 1/4 SE & 1/4 NE Sec 30 T19N R1E
- 1836, 5/25 Joseph purchased 1 80-acre tract of public lands also in Boone Co. E 1/2 NE Sec 18 T19N R1E & E 1/2 SW Sec 5 T19N R1E. This year the family moved to Boone Co., IN.
- 1853, 10/7 Joseph purchased 40 acres of swamp land Boone Co., IN, SW SW Sec 22 T19N R1E
- 1840 FC Boone Co., IN, 1 male 40-50 (Joseph 60 yrs) 1 male 10-15 (Josiah 216 yrs) 1 female 20-30 (Mary Ann 24 yrs) 1 female 40-50 (Sarah 53 yrs)
- 1850 FC Boone Co., IN, Josiah (should be Joseph) 56 yrs (70 yrs really) Sarah 56 yrs (63 yrs really) with sons George W. & Josiah & dau Rachel Stephenson living nearby.
- 1855 Sarah Gullion died
- 1856 Joseph remarried Eve Young and gave land to his children - Wyant, KY. George W., Boone Co., IN, Mary Ann Cooper, Boone Co., IN, & Rachel Hinesly, Clinton Co., IN. William Henry & Elizabeth Young Gullion sold land to Joseph & Eve & Aguire Reed sold them a lot in Langley Addition in Lebanon, IN.

PATRICK GULLION (1700/05-1805)

HENRY GULLION
EDWARD GULLION

- I. JEFFERIAH & ISABELLE Patty GULLION
A. JOSEPH & EVE Young GULLION

1850 FC Center Twp., Boone Co., IN, Joseph 72 yrs (really 80 yrs) & Eve 49 yrs (KY) - living with them were Eve's parents, Andrew (51 yrs b. Terr. Jessus) & Susannah Young (75 yrs Pa) & I assume their blind son, William J. Young, had died after FC 1850 when he lived with his parents. Also living with Joseph & Eve was his grandson, Thomas J. Stephenson 16 yrs - his father had died & his mother, Rachel, had re-married James Hinesly in 1856. Living close to Joseph & Eve was Eleanor Tandy (dau of Thomas Gullion, bro of Joseph) with her two grandsons, Theodore & James Gullion, sons of Josiah & Jane Tandy Gullion so they were also the grandsons of Joseph.

1864, 3/19 sold all personal property to settle Joseph's estate as he had no Will. Widow, Eve, received 1/3 and each child received 1/5 of 2/3 (Wyant O. Gullion in KY, William & Mary Ann Gullion Cooper in IN, George O. Gullion, Boone Co., IN - he also put in a claim for feed & feeding livestock from the time of his father's death and the day of the sale - James & Rachel Gullion Hinesly in IN, & heirs Theodore & James, sons of Josiah Gullion, deceased)

1870 FC Boone Co., IN, with her father & Mary Johnson b. 1830 KY ch: (by Margaret Wyant)

- | | |
|------------------------------|------------------|
| 1. WYANT GULLION | b. 10/11/1812 KY |
| 2. BENJAMIN GULLION | b. 1814 KY |
| 3. MARY ANN GULLION | b. 1816 KY |
| 4. GEORGE WASHINGTON GULLION | b. 2/ 1/1820 KY |
| 5. RACHEL GULLION | b. 1822 KY |
| 6. JOSIAH GULLION | b. 1824 KY |

1. WYANT GULLION
b. 10/11/1812 Gallatin Co., KY, near English (Bio, MGX, Pension App. 112)
d. 6/11/1887 at home in Carrollton, KY. Bur: Carrollton Cem.
m. 4/ 6/1852 Carroll Co., KY, in Methodist Church by Rev. P. Taylor Maria Louise Whitaker b. 12/19/1825 Harrison Co., KY, the dau of Edmund Asbury & Sidney Dean Whitaker & granddaughter of the Rev. Josiah Whitaker, a widely known pioneer Methodist preacher (her sister Martha married John S. Gullion a cousin of Wyant & son of Joseph's brother George Patty Gullion.)
d. _____ Wyant attended subscription schools in KY.

1825 Had white swelling in his legs and was confined to his home for nearly 4 yrs - during this time he studied and prepared for teaching which he did for a number of years in Carroll Co., KY

EMMETT GULLION
 ELIZABETH GULLION

- I. JEREMIAH & ISABELLE PATTY GULLION
- A. JOSEPH & MARGARET WYANT GULLION
- 1. WYANT & MARIA LOUISE Whitaker GULLION

1833, 12/27 Purchased 20 acres of public lands in Boone Co., IV, SE 1/4
 Sec 29 T19N R1E - he was a surveyor - may have gone there earlier
 with a surveying party (sold to E. W. Shankland, 24 2, 1850)
 1835 Moved with his father to Boone Co., IV, and taught in the first
 school in Lebanon and did surveying in Boone Co.
 1840 returned to Carroll Co., KY, engaged in the wheelwright's trade
 1845 moved to Eutaw, Alabama
 1846, June, enlisted at Mobile, AL in the Mexican War - was the last
 man to leave Monterey after capture of that city in 1847
 1847, June, mustered out of the army (enlisted as a private)
 1849 went to CA and spent 2 yrs mining
 1851 returned to Carroll Co., KY, with a few thousand dollars in gold
 1852 married Maria & engaged in the mercantile business in Northville, KY
 1856 elected & served 2 yrs as Democrat Sheriff of Carroll Co., KY, *elect*
 that yr received land from his father Joseph in Boone Co., IV.
 1857 united with the Methodist Episcopal Church South at Northville, KY
 1864 received his share of his father's estate
 1874, Aug., elected Clerk of Circuit Court of Carroll Co., KY, he was re-
 elected for 2 more times of 6 yrs (died in office after short illness)
 1887, 2/21, Wyant applied for pension for his service in Mexican War but
 was approved but he died 6/11/1887 before he received any money (1887)
 1887, 7/4, Maria applied for widow's pension & application approved for
 \$6.00 per month

Wyant also served as Justice of the Peace in KY, IV, & Ga.

ch:

- | | |
|--------------------------|-------------------------------|
| a. EDMUND ASBURY GULLION | b. 1/15/1853 Carroll Co., KY |
| b. JOSEPH WYANT GULLION | b. 12/21/1845 Carroll Co., KY |
| c. MARGARET F. GULLION | b. 2/22/1858 Carroll Co., KY |
| d. ERNEST WYANT GULLION | b. 1860 Carroll Co., KY |
| e. CARRIE GULLION | b. 1862 Carroll Co., KY |
| f. MOLLIE GULLION | b. 1864 Carroll Co., KY |

HENRY GULLION
EDMUND GULLION

- I. JEREMIAH & ISABELLE Patty GULLION
- A. JOSEPH & MARGARET "Wyant" GULLION
- 1. "WYANT" & MARIA LOUISE Whitaker GULLION

ch:

a. EDMUND GULLION

b. 1/15/1852 Carroll Co., KY (MCK, "Wyant's Pic, -Allen's Pic & Burke's Landed Gentry)(PIC)

d. 11/13/1923 Bur: New Castle Cem., New Castle, KY

m. _____ 1879 _____ KY, Nancy Atha "Miss Atha" Hanks (_____) dau of Allen Hanks (When Madeline Atha Gullion Knight's father Charles was a young man, he visited his cousin "Bud" several times & his wife "Miss Atha" completely charmed him as she did others so his first born was named for her.) Edmund & Atha moved to New Castle, KY, soon after they were married & he became editor of the Henry County Local & representative in the KY state legislature.

ch:

1) ALLEN WYANT GULLION

b. 12/12/1880 Carroll Co., KY (MCK, His Pic, PDG)

d. 6/20/1946 Washington, D.C., Bur: Ashes sprinkled in grave in New Castle Cem., New Castle, KY

m. _____ 1905 New Castle, Henry Co., KY, Ruth Mathews (_____) Bur: New Castle Cem. Allen spent most of his boyhood & young manhood in New Castle where he met & married Ruth.

1902 Graduated from Centre College, Danville, KY

1905 Graduated from West Point as second lieutenant, second infantry & served 5 yrs in the Philippines & Hawaii with that regiment

1911 Returned to the U.S. & after a brief service with the 20th Infantry at Ft. Douglas, Utah, he was assigned as instructor of military science & tactics at University of Kentucky

1917-1918 During WW I he was Assistant to Provost Marshall General; later Administrator of MPA for territory of Hawaii

1937-1941 Judge Advocate General

1942-1945 Army Provost Marshall General during WW II - attained rank of Major General & served briefly on General Dwight Eisenhower's staff in Europe

(For more details see Allen's Biography from History of Henry County Kentucky, 1948, by Maude Johnston Drane & page from Burke's Landed Gentry.)

ch:

a) RUTH GULLION

b. _____ 1907 (MCK)

d. _____

m. _____ Fred Simpich III (_____)

Fred was a military man like her father.

ch:

(1) FRED SIMPICH IV

b. _____ (MCK)

d. _____

m. _____

HENRY GULLION
EDWARD GULLION

- 1. JOSEPH & ISABELLE PATTY GULLION
 - a. JOSEPH & MARGARET WYANT GULLION
 - 1. WYANT & ANITA LOWME Whitaker GULLION
 - a. EDWARD WYANT & NANCY WYANT Hacks GULLION
 - 1) ALLEN WYANT & BETH Matthews GULLION

cc: (Continued)
b) ALTHA GULLION

- c. _____ (MCK)
- d. _____
- e. _____

T. S. Noorman (-)
He ended his military career as Col. at the
Air Force Academy, CO.

ch:

- (1) MARGARET NOORMAN
 - b. _____ (MCK)
 - d. _____
 - e. _____

- (2) ALLYN NOORMAN
 - b. _____ (MCK)
 - d. _____
 - e. _____

- (3) TOMMY NOORMAN
 - b. _____ (MCK)
 - d. _____
 - e. _____

- (4) ROBERT NOORMAN
 - b. _____ (MCK)
 - d. _____
 - e. _____

c) PHILIP GULLION

- b. _____ 31911 (MCK)
- d. _____
- e. _____

Doris Gutrie (-)

ch: (4)

- (1) EDWARD ASEURY GULLION
 - b. _____ (MCK)
 - d. _____
 - e. _____

- (2) "DUD" GULLION
 - b. _____ (Female) (MCK)
 - d. _____
 - e. _____

- (3) _____ GULLION
 - b. _____ (MCK)
 - d. _____
 - e. _____

(4) _____ GULLION
b. _____ (MCK)
d. _____
e. _____

PATTY GULLION
EDMUND GULLION

1. JEREMIAH & ISABELLE Patty GULLION

a. JOSEPH & MARGARET Nyant GULLION

1. NYANT & MARIA LOUISE Whitaker GULLION

a. EDWARD ASPREY & NANCY ATHA Hanks GULLION

1) ALLEN NYANT & RUTH Mathews GULLION

ch: (Continued)

a) ALLEN NYANT GULLION, JR.

b. _____ 1913 (MCK)

c. _____

d. _____

Helen Abbott (-)

ch: (2)

(1) _____ GULLION

b. _____ (MCK)

c. _____

d. _____

(2) _____ GULLION

b. _____ (MCK)

c. _____

d. _____

e) BEATRICE GULLION

b. _____ 1915 (MCK)

d. _____

m. _____

1947 Special Assistant to Dean Acheson - met John F. Kennedy to discuss foreign policy

1951 Foreign Service Officer in Saigon Legation - again consulted with Kennedy

1953 Back in Washington, D.C., & at a luncheon given by Justice William C. Douglas again met with Kennedy

1961, August, President Kennedy appointed Edmund Ambassador to the Congo where he achieved his greatest successes

(Note - the above taken from "A Thousand Days" by Arthur Schlesinger, Jr.)

f) MARGARET GULLION

b. _____ (MCK, Allen's Bio)

d. _____ Bur: New Castle Cem., New Castle, KY

2) CARROLL HANKS GULLION

b. 2/25/1883 (MCK, Allen's Bio)

d. _____

m1) _____ Winifred Broughton (-)

m2) 5/ 9/1928 _____ Josephine Nyant (-)

1904 BE from University of Kentucky & joined Western Electric as Industrial Engineer

1906 BE University of Kentucky

1912-1913 In Europe on assignment

1917 On General Staff of War Department

1921 Industrial Engineer with Swift & Co. & later served as Vice Pres. of NATIONAL SOCIETY OF INDUSTRIAL ENGINEERS

HENRY GULLION
EDWARD GULLION

1. JEREMIAH & ISABELLE Patty GULLION

a. JOSEPH & MARGARET Tyant GULLION

1. TYANT & MARIA LOUISE Whitaker GULLION

a. EDWARD ASKOPY & LANCEY ATEA Parks GULLION

ch: (Continued)

3) WALTER GULLION

b. 2/19/1809 (M.K. Allen's file)

d. _____

m. _____ /1911 _____ Martha Sanford (-)

Walter was a graduate of West Point & during his military career attained the rank of Colonel - maintained residences in New Castle, KY, & Prince George's County, MD.

ch:

a) FRANCIS MARY GULLION

b. _____ (M.K)

d. _____

m1) _____

m2) _____

Frown (-)
Levering (-)

b. JOSEPH EMETT GULLION

b. 10/11/1855 Carroll Co., KY (M.K, LC, Mormon recs)

d. _____

m. _____ 1850 _____ Mary "Mollie" Mildred Campbell (-)

ch:

1) MILDRED GULLION

b. _____ 1852 (M.K)

d. _____

m. _____ 1900 _____ Joseph Harris (-)

ch:

a) H. F. HARRIS

b. _____ (M.K)

d. _____

m. _____ Lydia Secret (-)

He was Postmaster, House of Representatives.

b) JOE CAMPBELL HARRIS

b. _____ (M.K)

d. _____

m. _____ Lucille Graham (-)

ch:

(1) JOE CAMPBELL HARRIS, JR.

b. _____ (M.K)

d. _____

m. _____

PATRICK GULLION (1700/05-1005)

HENRY GULLION
 FREDUND GULLION

I. JEREMIAH & ISABELLE Patty GULLION

A. JOSEPH & MARGARET Wyatt GULLION

1. WYANT & MARY LOUISE Whitaker GULLION

b. JOSEPH FREDT & MARY WILDPSE Cambell GULLION

1) WILDPSE GULLION & Joseph HARRIS

b) JOE CAMPBELL & LUCILLE Graham HARRIS

ch: (Continued)

(2) PAULELLA HARRIS

b. _____ (MGK)

d. _____

m. _____

2) LOUISE MARIA GULLION

b. _____ 1884 (MGK)

d. _____

m. _____ 1902 _____ Clarence Harrison (-)

ch:

a) EBBETT HOLLIS HARRISON

b. _____ (MGK)

d. _____

m. _____ Jessie Lindsey (-)

ch:

(1) TRACY LIND HARRISON

b. _____ (MGK)

d. _____

m. _____

(2) TIMOTHY REED HARRISON

b. _____ (MGK)

d. _____

m. _____

b) THOMAS G. HARRISON

b. _____ (MGK)

d. _____

m. _____ Willanna Cravens (-)

ch:

(1) JENNIFER HARRISON

b. _____ (MGK)

d. _____

m. _____

3) JENNIE GULLION

b. _____ 1886 (MGK)

d. _____

m. _____

HENRY GULLION
EDMUND GULLION

I. JEREMIAH & ISABELLE Patty GULLION

A. JOSEPH & MARGARET Wyant GULLION

1. WYANT & MERIA LOUISE Whitaker GULLION

ch: (Continued)

c. MARGARET GULLION

b. 2/22/1856 Carroll Co., KY, on KY River (MGK, LC, Norman recs)

d. _____

m. _____ 1875 _____ Julius Edward Geier (-)

ch:

1) FLORENCE GEIER

b. _____ 1850 (MGK)

d. _____

m. _____ 1890 _____ William Deathrage (-)

ch:

a) WILLIAM GEIER DEATHRAGE

c. _____ (MGK)

d. _____

m. _____ Helen Farley (-)

ch:

(1) WILLIAM GEIER DEATHRAGE II "BILLY"

b. _____ (MGK)

d. _____

m. _____

(2) SARAH JANE DEATHRAGE

b. _____ (MGK)

d. _____

m. _____

(3) JULIE ANN DEATHRAGE

b. _____ (MGK)

d. _____

m. _____

b) MARGARET DEATHRAGE

b. _____ (MGK)

d. _____

m. _____ John McGonn (-)

ch:

(1) NANCY MCGONN

b. _____ (MGK)

d. _____

m. _____

(2) FRANCES MCGONN

b. _____ (MGK)

d. _____

m. _____

FRANK GULLION (1700/05-1805)

HENRY GULLION
 EDWARD GULLION

- I. JEREMIAH & ISABELLE Patty GULLION
 - A. JOSEPH & MARGARET Wyant GULLION
 - 1. WYANT & MARIA LOUISE Whitaker GULLION
 - c. MARGARET GULLION & Julius Edward GEIER
 - 1) FLORENCE GEIER & William DEATHPAGE
 - b) MARGARET DEATHPAGE & John McGOWN

ch: (Continued)

- (3) JOHN McGOWN
 - b. _____ (MGK)
 - d. _____
 - m. _____

c) CAROLYN DEATHPAGE

- b. _____ (MGK)
- d. _____
- m. _____

Frank Jenne (-)

ch:

- (1) DAVID ALLEN JENNE
 - b. _____ (MGK)
 - d. _____
 - m. _____

- (2) JOHN FREDERICK JENNE
 - b. _____ (MGK)
 - d. _____
 - m. _____

- (3) JEFFREY FRANKLIN JENNE
 - b. _____ (MGK)
 - d. _____
 - m. _____

2) FRANCES AUGUSTA GEIER

- b. _____ #1882 (MGK)
- d. _____ (After 1974)
- m. Never married

d. ERNEST WYANT GULLION

- b. _____ #1860 KY (MGK)
- d. _____
- m. _____ #1882 _____ Mary Bonman (-) - No issue

e. CARRIE GULLION

- b. _____ #1862 (MGK)
- d. _____ #1867

f. HOLLIE GULLION

- b. _____ #1864 (MGK)
- d. _____ #1869

HENRY GULLION
EDMUND GULLION

- 1. JEREMIAH & ISABELLE Patty GULLION
- A. JOSEPH & MARGARET Bryant GULLION

ch: (Continued)

- 2. BENJAMIN GULLION
 - b. _____ 1811 KY (MCK)
 - d. _____ (probably in KY)

1820 FC Gallatin Co., TN, his father, Joseph, lists 6 males & 2 females - males would be Joseph, 40 yrs; Bryant, 3 yrs; Benjamin, 2 yrs; George Washington, a few months; & probably William Henry, the son of Thomas, 19 yrs (family says he lived with Joseph after Jeremiah 14) - females would be Margaret, 25 yrs; & Mary Ann, 14 yrs. (Who was the other male? They could have had another son b. 1810 who died young but we find no record so probably a relative. 40)

1840 FC Boone Co., TN, & Gallatin Co., KY, Benjamin not listed - he was not given land by his father in 1856 as other children were. He, also, was not named nor any of his heirs to share in Joseph's estate which was settled in the courts of Boone Co., TN, since Joseph died without a Will.

- 3. MARY ANN GULLION

- b. _____ 1816 KY (MCK, Father's estate, FC 1860 & 1870)

- d. _____
- m. _____ 1849 William Cooper b. 1803 Scotland (FC 1860) d. _____ (Found no record of marriage - maybe married before so her name would not be Gullion in the records or could have been married in another county. 40)

1856 Joe C. & Fve Gullion transferred property to them.

1864 Received her share of Father's estate & sold the land as others did.

ch:

- a. MARGARET "LAY" COOPER

- b. _____ 1853 (MCK, FC 1870 Boone Co., TN)

- d. _____
- m. _____ Crafton (-)

- b. JANNETTE "JENNIE" COOPER

- b. _____ 1855 (MCK, FC 1870 Boone Co., TN)

- d. _____
- m1) _____ Altum (-)
- m2) _____ O'Sonner (-)

ch: (by first husband)

- 1) LILA ALTUM

- b. _____ (MCK)
- d. _____
- m. _____ Ducheman (-)

(Note - On FC 1870 the Coopers are listed with children Margaret & James but James is shown as 15 yrs. this would be Jennie's age, so I feel the name was misread. 40)

HENRY GULLION
EDMUND GULLION

- I. JEREMIAH & ISABELLE Patty GULLION
- A. JOSEPH & MARGARET Wyant GULLION

ch: (Continued)

4. GEORGE WASHINGTON GULLION

- b. 2/ 1/1820 KY (T, MGK, AGB, MW, Death Certificate, Joe's estate, Land recs, FC 1840, 1850 & 1860, Mar recs)

- d. 5/11/1913 Frankfort, IN, at the home of his dau, Mary A. Toney, Bur: Rosston Cem., Rosston, IN.

- m1) 9/05/1839 Center Twp., Boone Co., IN, Pk 1, p 122, at the home of Lemuel Powell & recorded by John Lane, Rebecca Miller b. @1817 OH d. 1860/61 (have not found her grave, AC) Rebecca was the dau of Christina Miller probably as she was living with them when FC 1860 Boone Co., IN, was taken & gives her age as 80 yrs.

- m2) 5/11/1861 Rebecca Jane Baker b. 12/4/1840 Owen Co, KY d. 12/12/1910 at her home north of Rosston, IN, Bur: Rosston Cem. Rebecca was the dau of Squire B. & Mary Jane Elmore Baker (Squire B. was a descendant of Moses Baker (@1708-1786) & on his Mother's side descended from Capt John Quicksall, Sr., who enrolled himself as soon as the Revolutionary War broke out and raised a company of 100 men & he supported them at his own expense until the war closed. Family members say George went back to KY and married Rebecca Jane. (AC)

1836, 5/15 Purchased 80 acres of public lands in Boone Co., IN (Sec 21 T19N R1E)

1839 Married Rebecca Miller

1840 FC Boone Co., IN (no children)

1846-1848 Served in the Mexican War & later received a pension for that service.

1850 FC Boone Co., IN, George was a farmer & his ch were Sarah 10, Joseph 6, Daniel 1 - lived close to his father Joseph (Joe O.)

1855 Rebecca Jane Baker joined the Baptist Church in KY. Her parents had returned to KY after living for a short time in IN.

1856 His Father Joe O. transferred land to George & his siblings.

1860 FC Boone Co., IN, with 4 ch at home - Joseph 16, Daniel W. 11, Wyant 9 & Andrew J. 6 plus Christinia Miller 80 & b. VA. Sarah had married & lived close; Rebecca died later in 1860 or early in 1861.

1864, 2/3, His Father died & George fed & cared for his livestock until sold 3/4/1864. Dau Molly died in 1864.

1864, 4/2 George sold his share of Joe's real estate & moved to KY soon after as twins Bill & John were born in KY 7/14/1865. We do not know when they returned to IN but the boys were old enough to remember their colored nanny

HENRY GULLION
 EDWARD GULLION

- I. JEREMIAH & ISABELLE PATTY GULLION
- A. JOSEPH & MARGARET WYANT GULLION
- h. GEORGE WASHINGTON & REBECCA MILLER GULLION

1901, 3/24 George attended a reunion of the Veterans of the Mexican War at Elizaville, IN.

1910, 12/12 Rebecca died & he went to live with his only son of his second marriage, Mary Toney, in Grandport, IN, where he died.

ch: (by Rebecca Miller)

- a. SARAH W. GULLION b. 1840 IN
- b. JOSEPH GULLION b. 12/ 3/1842 IN
- c. DANIEL W. GULLION b. 1849 IN
- d. WYANT GULLION b. 1851 IN
- e. ANDREW J. GULLION b. 1855 IN

ch: (by Rebecca Baker)

- f. MOLLY KATE GULLION b. 1863
- g. CHARLES WILLIAM GULLION b. 7/19/1865 KY (twin)
- h. JOHN Q. GULLION b. 7/19/1865 KY (twin)
- i. MARY A. GULLION b. 1868
- j. SQUIRE BAKER GULLION b. 1870
- k. THOMAS JEFFERSON GULLION b. 1873 (twin)
- l. JENNIE GULLION b. 1873 (twin)
- m. GEORGE BURTON GULLION b. 1883

(Note: When George first came to Indiana he lived south of Elizaville; but, in later years and after he returned from Kentucky, he lived on the Moulton farm on the northeast corner of the Big Springs road and the Old Michigan road and then later just south of that farm he and Rebecca rented the house on the Walker farm (just north of Fosston) and lived there until her death. AC)

HENRY GULLION
EDWARD GULLION

- 1. JEREMIAH & ISABELLE PATTY GULLION
- 2. JOSEPH & MARGARET WYANT GULLION
- 4. GEORGE WASHINGTON & REBECCA MILLER GULLION

ch:

a. SARAH W. GULLION

b. 1840 Boone Co., IN (MCK, FC 1860, IN, War recs)
d. 1926

m1) 6/18/1859 Boone Co., IN, 2-3, p 444, James F. Robinson (1834-1863)
Killed in Civil War - Enlisted 8/11/1862 was killed at
Mission Ridge, TN, 11/27/1863.

m2) _____ Roberts (-)

ch: (by first husband)

1) ALMA ROBINSON

b. 1861 (MCK)

d. _____

m1) _____

m2) _____ Walter Gregory (-)
_____ Harry Darling (-)

ch: (by second husband)

a) BEULAH DARLING

b. _____ (MCK)

d. _____

m. _____

ch: (by second husband)

2) LON ROBERTS

b. _____ (MCK)

d. _____

m1) _____

m2) _____ Willie Morris (-)
_____ Dorla Worll (-)

ch: (by first wife)

a) BEURON ROBERTS

b. _____ (MCK)

d. _____

m. _____

3) JOHN ROBERTS

b. _____ (MCK)

d. _____

m1) _____

m2) _____ Maude Whill (-)
_____ Pearl LaMott (-)

ch: (by first wife)

a) KENNETH ROBERTS

b. _____ (MCK)

d. _____

m. _____

ch: (by second wife)

b) VIOLET ROBERTS

b. _____ (MCK)

d. _____

m. _____

HENRY GULLION
CORRADO GULLION

I. JEREMIAH & ISABELLE PATTY GULLION

a. JOSEPH & MARGARET WYANT GULLION

ii. GEORGE WASHINGTON & REBECCA MILLER GULLION

a. SARAH W. GULLION & _____ ROBERTS

ch: (Continued)

(1) LARRY ROBERTS

b. _____ (MCK)

c. _____

d1) _____

d2) _____

Charles Peake (-)

James Foetner (-)

ch: (by first husband)

a) GLADYS PEAKE

b. _____ (MCK)

d. _____

e. _____

Sam Keulen (-)

ch:

(1) AARON KEULEN

b. _____ (MCK)

d. _____

e. _____

(2) MYRON KEULEN

b. _____ (MCK)

d. _____

e. _____

(3) ELIZABETH KEULEN

b. _____ (MCK)

d. _____

e. _____

ch: (by second husband)

b) NATHA FOETNER

b. _____ (MCK)

d. _____

e. _____

Ellie Keulen (-)

(Sisters married brothers)

ch:

(1) DONALD KEULEN

b. _____ (MCK)

d. _____

e. _____

(2) NORMAN KEULEN

b. _____ (MCK)

d. _____

e. _____

PATRICK GULLION (1700/05-1805)

HENRY GULLION
EDMUND GULLION

- I. JEREMIAH & ISABELLE Patty GULLION
 A. JOSEPH & MARGARET Wyant GULLION
 L. GEORGE WASHINGTON & REBECCA Miller GULLION
 ch: (Continued)
 b. JOSEPH "JOE" GULLION

b. 12/ 3/1842 Boone Co., IN (MGK, CG, MW. Mar recs, Cem recs, T, IN State Library recs, Mil recs, "Early Life and Times in Boone County, May 1887," FC 1870)
 d. 8/ 9/1924 Boone Co., IN, Bur: Oak Hill Cem., Lebanon, IN
 ml) 10/28/1867 Boone Co., IN, C-5, p 82, Sarah Reeves (a1547-)
 m2) 3/27/1878 Boone Co., IN, C-7, p 200, Martha Ellen "Ella" McIntyre
 b. 10/20/1855 KY d. 10/31/1923 Bur: Oak Hill Cem. She was the dau of Michael (b. KY) & Charlotte Lee McIntyre. Joseph was a farmer.

1862, 11/10 Entered service in Civil War & served in Co. I, 10th Inf IN Vol - mustered out 7/24/1865 (Transferred to 58th Regiment)
 1870 FC Center Twp., Boone Co., IN, with son John 4/12 yrs.

ch: (by first wife)

1) JOHN GULLION

b. _____ @1870 Boone Co., IN (MGK, FC 1870)
 d. _____
 m. _____

2) GEORGE J. GULLION

b. _____ @1872 Boone Co., IN (MGK, MW, Mar & Cem recs, Son's obit)
 d. _____
 m. 10/19/1897 Boone Co., IN, Bk C-11, p 452, Anna Americus Worland b. _____ d. _____ George was an Engineer.

1926, 2/15 George took deeds for lots in Oak Hill Cem. where parents are buried.

ch:

a) PAUL R. "FLIMSEY" GULLION

b. _____ @1900 Boone Co., IN (MGK, MQ, Bro's obit)
 d. Pre 1988
 m. Never married - Paul operated a taxi in Lebanon, IN.

1986 Living in Lebanon, IN.

b) LEO L. GULLION

b. 1/26/1903 Boone Co., IN (MGK, Obit "Lebanon Reporter")
 d. 2/21/1986 Boone Co., IN, Bur: Oak Hill Cem., Lebanon, IN.
 m. Never married - Leo also was in the taxi business & later was a police dispatcher in Lebanon, IN & he served in the Army during WW II & a member of the American Legion. He was a member of the St. Joseph Catholic Church & belonged to the Knights of Columbus of Indianapolis, IN.

HENRY GULLION
EDMUND GULLION

I. JEPEMIAH & ISABELLE Patty GULLION

A. JOSEPH & MARGARET Wyant GULLION

L. GEORGE WASHINGTON & REBECCA Miller GULLION

b. JOSEPH & SARAH Reeves GULLION

2) GEORGE J. & ANNA AMERICUS Worland GULLION

ch: (Continued)

c) FRANCIS W. GULLION

b. _____ @1906 Boone Co., IN (MGK, Bro's obit)

d. _____ pre 1986

m. _____

3) WILL GULLION

b. _____ @1877 Boone Co., IN (MGK)

d. _____

m. _____

ch: (by second wife)

h) LAURA M. GULLION

b. _____ @1880 Boone Co., IN (MGK, MW, Mar recs)

d. _____

m1) h/ 1898 Boone Co., IN, Bk C-11, p 518, Ora A. Whitely

b. _____ d. _____

m2) _____ Andy Lotshaw b. _____

d. _____

ch: (by first husband)

a) CLARENCE WHITELY

b. _____ (MGK)

d. _____

m. _____

5) CLARENCE GULLION

b. _____ @1882 (MGK)

d. _____

m. _____

6) CHARLES E/F. GULLION

b. _____ @1884 (MGK, MW, Mar recs)

d. _____

m1) _____

d. _____ Dickerson b. _____

m2) 5/20/1906 Boone Co., IN, Bk C-13, p 342, Nora B. Dampier

b. _____ d. _____ (Some records state married 3/26/1906?)

ch:

a) IRENE GULLION

b. _____ (MGK, "Pioneer Settlers" - The Parr Family, MW)

d. _____

m1) _____

McDaniel b. _____

m2) _____

d. _____

b. _____ Clifford Claire "Kipp" Parr
d. _____ (This was a second marriage for both.)

1988 Living in Parkwood Nursing Home, Lebanon, IN.

HENRY GULLION
EDMUND GULLION

- I. JEPHEIAH & ISABELLE Patty GULLION
- A. JOSEPH & MARGARET Wyant GULLION
- L. GEORGE WASHINGTON & REBECCA Miller GULLION
- b. JOSEPH & MARTHA ELLEN McIntyre GULLION
- 6) CHARLES E. & _____ GULLION

- a) IRENE GULLION & _____ McDANIEL
- ch:
- (1) BETTY JEAN McDANIEL
- b. _____ (MW "Pioneer Settlers")
- d. _____
- m. _____ Robert Whitlatch
- b. _____ d. _____

1988 Living Lebanon, IN.

- 7) SAMUEL F. "SAMMY" GULLION
- b. _____ @1886 (MGK, MW, Mar recs)
- d. _____
- m1) 12/24/1913 Boone Co., IN, Ek C-16, p 504, Lottie Sedwick
- b. _____ d. _____
- m2) _____ Elizabeth Surrup b. _____
- d. _____
- ch: (by first wife)
- a) MARTIE MAE GULLION
- b. 5/26/1914 Boone Co., IN (MGK, MW, Birth recs)
- d. _____
- m. _____ Manville Appleton b. _____
- d. _____
- ch:
- (1) ALICE APPLETON
- b. _____ (MW)
- d. _____ pre 1988
- m. _____

(Moved to FL.)

- b) RUTH GULLION
- b. _____ (MGK)
- d. _____
- m. _____

- c. DANIEL "DAN" W. GULLION
- b. _____ 1849 Boone Co., IN (MGK, MW, Mar recs)
- d. _____
- m1) 2/28/1874 Boone Co., IN, Ek C-6, p 319 Alice Crask/Crash
- b. _____ d. _____ (May have divorced as I believe she married Jacob Johnson 10/2/1883, AC)
- m2) 5/ 4/1884 Boone Co., IN, Ek C-8, p 508, Mary E. George b. _____
- d. _____ Mary later remarried (3/2/1887) Charles S. Cavin, son of Franklin - 3rd marriage for both.
- ch: (by first wife)
- 1) HETTIE JANE, HATTIE P. GULLION
- b. _____ @1874 IN (MGK, MW, Mar recs)
- d. _____
- m. 11/26/1888 BOONE CO IND C-9 p 533 John R. Johnson b. _____
- d. _____

HENRY GULLION
EDMUND GULLION

- I. JEREMIAH & ISABELLE Patty GULLION
- A. JOSEPH & MARGARET Wyant GULLION
- 4. GEORGE WASHINGTON & REBECCA Miller GULLION
- c. DANIEL W. & ALICE Crask GULLION

ch: (Continued)

2) ALONZA "LON" G. GULLION

- b. 2/ 2/1877 Boone Co., IN (T, MGK, Mar recs, AGB, MW)
- d. 8/ 8/1955 Boone Co., IN, Bur: Rosston Cem., Rosston, IN.
- m. 10/23/1901 Boone Co., IN, Ek C-12, p 372, Anna B. Reed (1879-1960) Bur: Rosston, IN, with Lon.

ch:

a) FAYE GULLION

b. _____ (MGK)

d. _____

m. _____

d. _____ Hulda Ludka b. _____

ch:

(1) GWENDOLYN JOY LUDKA

b. _____ (MGK)

d. _____

m. _____

b) WILLIAM EARL GULLION

- b. 7/ 5/1910 Boone Co., IN (MGK, T, MW, Birth recs)
- d. _____ 1975 Boone Co., IN, Bur: Rosston Cem., Rosston, IN.
- m. Never married

3) JOHN R. GULLION

- b. 4/29/1879 Boone Co., IN (T, MGK - No proof this John is Dan's son John, AC)
- d. 4/ 2/1904 Bur: Christian Church Cem. at Elizaville, IN.
- m. _____

d. WYANT GULLION

b. _____ @1851 Boone Co., IN (MGK, FC 1860)

d. _____

m. Never married

e. ANDREW J. GULLION

b. _____ @1855 Boone Co., IN (MGK, FC 1860)

d. _____ 1912

m. Never married

ch: (by Rebecca Jane Baker)

f. MOLLY KATE GULLION

b. _____ 1863 (MGK)

d. _____ 1864

PATRICK GULLION (1700/05-1805)

HENRY GULLION
EDMUND GULLION

I. JEPEMIAH & ISABELLE Patty GULLION

A. JOSEPH & MARGARET Wyant GULLION

L. GEORGE WASHINGTON & REBECCA JANE Baker GULLION

ch: (Continued)

g. CHARLES WILLIAM "BILL" GULLION

b. 7/19/1865 - Twin - KY (T, MGK, AGB)

d. 11/ 2/1941 New Castle, IN, Bur: Rosston Cem., Rosston, IN

m. 12/18/1885 Leota "Lee" Estelle Flair b. 1/6/1871 d. 1/25/1954 Rushville, IN, Bur: Rushville, IN. She taught school in late 1880's & early 1890's & her Mother Emily Tharpe Flair had also been a school teacher. His stone reads "IND Pvt 16th Infantry."

ch:

1) MADLINE ATHA GULLION

b. 12/22/1896 (MGK, AGB)

d.

m. 6/18/1944

Gerry Knight b.

d. 8/8/1945 - No issue. This was a second marriage for Gerry. Madeline was named for Atha Gullion, wife of Edmund Asbury Gullion, & was a teacher in Rushville, IN, for many years where she was living in 1988.

2) BURTON ELAIR GULLION

b. 12/22/1901 (MGK, AGB)

d. 3/ /1959 Bur: Rushville, IN

m.

Elizabeth "Betty" Crosbie

b. _____ d. 1967 Bur: Rushville, IN, with husband. Elair played basketball while attending Purdue U., Lafayette, IN, & was called either "Flying Bones" or "Slum Gullion." He became a college professor & basketball coach.

ch:

a) ELIZABETH "LIBBY" ANN GULLION

b. _____ 1929 (MGK)

d.

m1)

Arthur Avery Wilson b. _____

d.

m2)

Robert "Bob" A. Hughes

b. _____

d. _____

1988 Bob retired from military career in the Army & living Olympia, WA. Libby Ann is a graduate of Washington U.

ch: (by first husband)

(1) ELIZABETH WILSON

b. _____ 1957 (MGK)

d.

m. _____ 1980

CA, Randy Krebs b. _____

d. _____



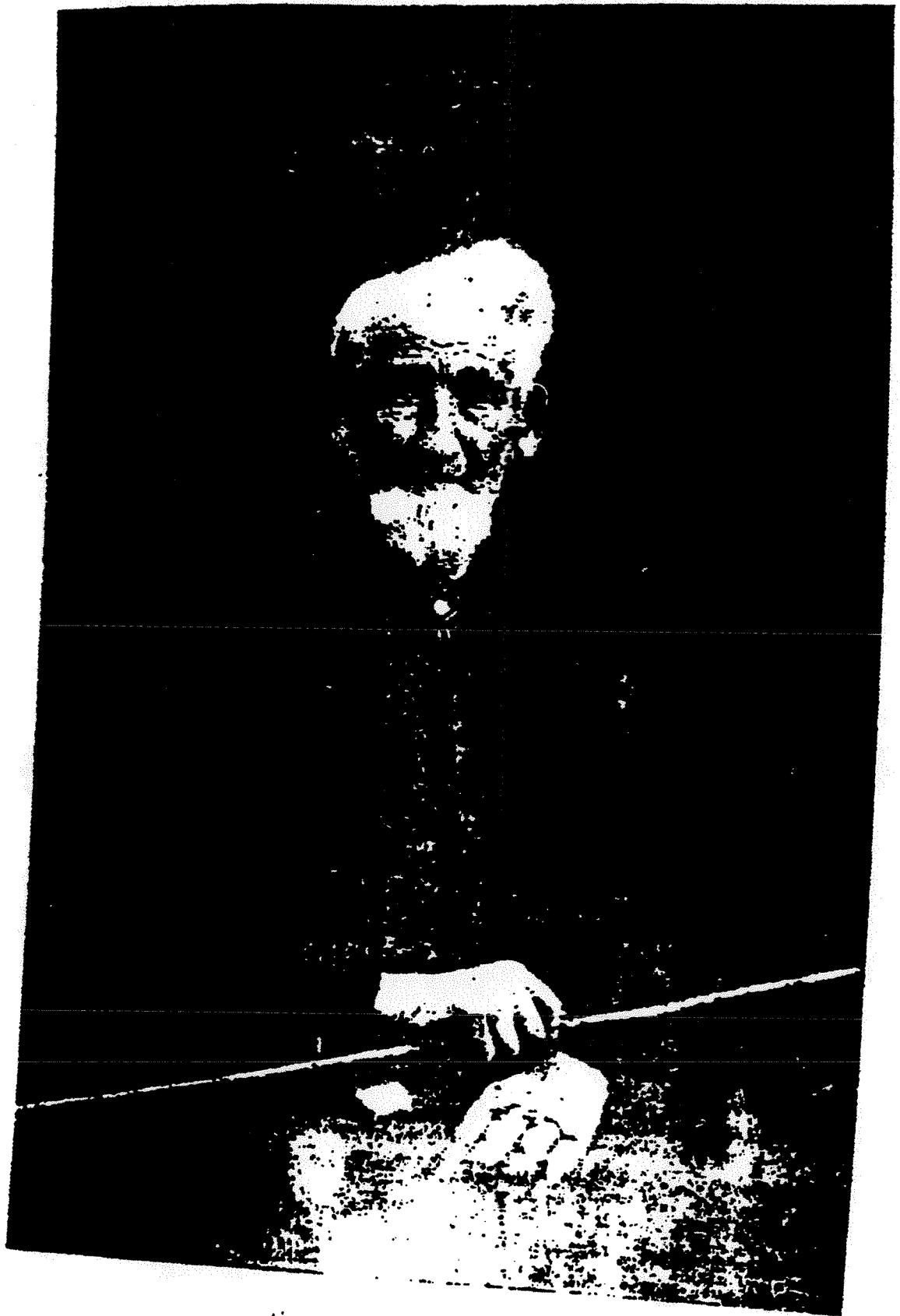

George W. Gullison
1870-1911
GEORGE W. GULLISON



Mamma and Ann circa 1914
(LEE GULLION)



MADELINE GULLION KNIGHT



PAPA, MADELINE AND BLAIR
(BILL GULLION) 1905

Dear Ann and George

DECEMBER 1995

The sun is shining brightly and I find it hard to believe.
That in just 17 more nights, it will be Christmas Eve.
When once again as Christians, we celebrate Christ's birth.
And beg our Heavenly Father for peace on this troubled earth.
We need a course of study for the rich and for the poor.
With the theme song for every nation - "Ain't gonna study war no more"
But the object of this letter is to bring you Christmas cheer.
And apprise my friends and relatives, I've held out another year.
It hasn't been the best year for the Knight and Gullion clan.
But we're all here to be counted - we haven't lost a man.
I have a birthday coming up on December 22.
I'll check in number 99 - hard to believe but true.
My longevity brought me honor, for as the years flew by.
I became the oldest living "grad" of New Castle's Chrysler High.
The Rush County Court House is my partner in our race with time.
And throughout its years of service it had acquired a lot of grime.
It has undergone a "facial" that would warm a woman's heart.
I've dropped out of competition as a piece of restored art.
A pupil-friend, Phil Carter, gave me a special treat -
A grand tour of the building, (in teen talk) "It's really neat."
I'm assembling a wardrobe for next year's grand parade.
Yes, my dress will be purple, and my hat a real "sun shade."
You have heard enough of ego, now for the family news.
This has not been our best year, we've had our share of "blues."
Libby took retirement, but she's "busy as a bee."
Even though her family has dropped to two from three.
Andy got his MBA: need I tell you any more?
He is the manager of a new Block Buster store.
His address is now Seattle, but he has a little deal.
He does home chores for his father and enjoys a good square meal.
Libby had a house party with granddaughters as guests:
They whispered and they giggled and got very little rest.
They they went to Elizabeth's for more of the same:
But the mile walk on the Golden Gate Bridge is now their claim to fame.
The big news from my nephew, Bill, deals with genealogy.
Son William and his Lawrie soon will be a family of three.
That dreaded scourge called CANCER invaded the family:
Marjie was its victim, she was brave as one can be.
She was given radiation and so far, apparently
It "did the trick" and hopefully, she now is cancer free.
In October they bravely took a trip to the Midwest.
It was her first long outing, but she really stood the test.
Their destination was Kelly's near Columbus, Ohio.
There were things about the visit that Lloyd did not know.
Was he ever flabbergasted - and did his eyes grow dim.
When the 5 K's and their children turned the spotlight on him.
It was Lloyd's 70th birthday and they planned the celebration
As a tribute to his fatherhood and their deep adoration.
They wined him and they dined him: they even had a show.
Everyone was sorry when it was time to go.
Raise the flag for Kerry Jane and shout, "Hurrah! Huree!"
She back teaching deaf kids in grades one to three.
Kim will start her last semester towards her law degree.
After her bar exam, who knows where she will be.
The Bob Knights and Helena didn't ramble far away.
They traveled in Nevada and California.
If you should go to see them, you'd spot their house with ease.
It is lavender and purple, and is pretty as you please.
Karol's Bill is lucky he's not numbered with the dead.
A freak wind upset his "cycle" and he landed on his head.
Kandace has a new job: she likes it much better.
She puts little "picket fences" (zip code) on your letter.
With love and best wishes, I conclude this letter.

May your Christmas be merry & 196 better



MADELINE (99 yrs old) WITH FRIENDS

LOVE MADELINE (99 yrs old)



BACKROW: ZEPH, AUDRA, ED BARNES, GRACE, BASIL
FRONT ROW: VA NORA, JOHN GULLION, NOBLE BARNES, MENNIE, & GEORGE



AUDRA BOWER, © 1959



AUDRA GULLION
15 YRS OLD

HENRY GULLION
EDMUND GULLION

I. JEREMIAH & ISABELLE Patty GULLION
A. JOSEPH & MARGARET Nyant GULLION

L. GEORGE WASHINGTON & REBECCA JANE Baker GULLION
g. CHARLES WILLIAM & LECTA ESTELLE Blair GULLION

2) BURTON BLAIR & ELIZABETH Crosbie GULLION
a) ELIZABETH ANN GULLION & Arthur Avery WILSON

(1) ELIZABETH WILSON & Randy KREBS

ch:

(a) STACY KREBS
b. _____ 1982 (MGK)
d. _____
m. _____

(b) KRISTEN KREBS
b. 4/16/1984 (MGK)
d. _____
m. _____

(2) ARTHUR BLAIR WILSON
b. _____ 1958 (MGK)
d. _____
m. _____

(3) GORDON WILSON
b. _____ (MGK)
d. _____
m. 4/ /1987

ch:

(a) LINDSEY ANN WILSON
b. _____ 1987 (MGK)
d. _____
m. _____

ch: (by second husband)

(4) ROBERT A. "ANDY" HUGHES, JR.
b. _____ @1970 (MGK)
d. _____
m. _____

b) WILLIAM "BILL" BLAIR GULLION

b. _____ 1935 (MGK)
d. _____
m. _____

Carol Faulstick b. _____

d. _____

ch:

(1) TYLER BLAIR GULLION
b. _____ (MGK)
d. _____
m. _____

(2) DANA GULLION
b. _____ (NGK)
d. _____
m. _____

PATRICK GULLION (1700/05-1805)

HENRY GULLION
EDMUND GULLION

- I. JEREMIAH & ISABELLE Patty GULLION
 A. JOSEPH & MARGARET Wyant GULLION
 4. GEORGE WASHINGTON & REBECCA JANE Baker GULLION
 h. JOHN QUINCY & MINERVA Walker GULLION
 1) ALPHA AUDRA GULLION & Edwin BARNES
 a) NOBLE EDWIN & PEARL Ottinger BARNES
 (1) JACQUELINE KAY BARNES & Sam BAILEY
 (b) VERONA BAILEY & Wayne SCHELL

ch: (Continued)

(2) JENNIFER LEIGH SCHELL

b. 6/ 9/1986 IN (JB)

d. _____

m. _____

(c) VINCENT LEON BAILEY

b. 2/ 2/1963 IN (JB)

d. _____

m. 9/14/1985 Thorntown, IN, in Prestyterian Church
 by Rev. Roger Fisk, Lisa Louise Crum
 b. _____ to Joe Crum d. _____
 Vincent is a graduate of Purdue U. of
 Lafayette, IN. & employed by a tank in
 Lafayette. Lisa is a graduate of India
 U., Bloomington, IN, & is a dental asst

(d) VANESA BAILEY

b. 8/ 1/1964 IN (JE)

d. 12/23/1979 Bur:

(2) PATRICIA "PATTY" ANN BARNES

b. _____ (AGB, JB)

d. _____

m1) _____

Philip Stowers b. _____

_____ to Ernest & Ethel Newby Stowers

d. _____ Divorced

m2) _____

Royce/Roger Hug b. _____

d. _____

ch: (by first husband)

(a) TERESA STOWERS

b. _____ (JB)

d. _____

m. _____

Ronny Walker b. _____

_____ to Floyd Walker d. _____

ch:

(1) BRADLEY WALKER

b. _____ (JR)

d. _____

m. _____

(2) KELLEY WALKER

b. _____ (JB)

d. _____

HENRY GULLION
EDMUND GULLION

- I. JEREMIAH & ISABELLE Patty GULLION
- A. JOSEPH & MARGARET Wyant GULLION
- L. GEORGE WASHINGTON & REBECCA JANE Baker GULLION
- h. JOHN QUINCY & MINERVA Walker GULLION
 - 1) ALPHA AUDRA GULLION & Edwin BARNES
 - a) NOBLE EDWIN & PEARL Ottinger BARNES
 - (2) PATRICIA ANN BARNES & Philip STOWERS

ch: (Continued)

(b) TAMMY STOWERS

- b. _____ (JP)
- d. _____
- m. _____ Kevin Hollins
- b. _____ d. _____

ch: (by second husband)

(c) TONY HUG

- b. _____ (JB)
- d. _____
- m. _____

(3) EARNEST EDWIN "EDDIE" BARNES

- b. _____ (AGR, JP, Mar notice)
- d. _____
- m. 5/9/1963 Big Springs Church, Boone Co., IN, by Rev. Charles Argen Eright, Valeria Ann Goodner
- b. _____ d. _____

1988 Celebrated 25th Wedding Anniversary; living Curryville, IN; & Eddie a processing engineer with Biddle Screw Products of Sheridan, IN.

ch: (3 grandchildren in 1986)

(a) MARY ANN BARNES

- b. _____ (Anniversary notice)
- d. _____
- m. _____ Keith Pickett b. _____
- b. _____ d. _____

1988 Living in Sheridan, IN.

ch:

(1) COURTNEY PICKETT

- b. _____ (Anniversary notice)
- d. _____
- m. _____

(b) LORIE BARNES

- b. _____ (Anniversary notice)
- d. _____
- m. _____ Brian Millikan
- b. _____ d. _____

1988 Living Sheridan, IN.

PATRICK GULLION (1700/05-1805)

HENRY GULLION
EDMUND GULLION

I. JEREMIAH & ISABELLE Patty GULLION

A. JOSEPH & MARGARET Wyant GULLION

L. GEORGE WASHINGTON & REBECCA JANE Baker GULLION

h. JOHN QUINCY & MINERVA Walker GULLION

1) ALPHA AUDRA GULLION & Edwin BARNES

a) NOELE EDWIN & PEARL Ottinger BARNES

(3) EARNEST EDWIN & VALERIA ANN Goodner BARNES

(b) LORIE BARNES & Brian MILLIKAN

ch:

(1) CHRISTINA MILLIKAN

b. _____ (Anniversary notice)

d. _____

m. _____

(c) GERRY BARNES

b. _____ (Anniversary notice)

d. _____

m. _____

1988 Gerry a Private at Fort Gordon, GA.

(L) ROBERT "BOB" WAYNE BARNES

b. _____ (AGE, JB)

d. _____

m. _____ Silvia Stoops b.

d. _____

ch:

(a) JEFF BARNES

b. _____

d. _____

m. _____

(b) PENNY BARNES

b. _____

d. _____

m. _____

HENRY GULLION
EDMUND GULLION

I. JEREMIAH & ISABELLE Patty GULLION

A. JOSEPH & MARGARET Wyant GULLION

L. GEORGE WASHINGTON & REBECCA Baker GULLION

h. JOHN QUINCY & MINERVA Walker GULLION

1) ALPHA AUDRA GULLION & Claude Otto BOWER

ch: (Continued - by second husband)

b) MARTHA ANN POWER

b. 9/ 7/1921 Boone Co., IN (AC)

d.

m. 1/24/1941 Boone Co., IN, John Philip "Phil" Conner b. 1/29/
1917 Clinton Co, IN d. 4/30/1981 Leesburg, FL
Bur: Washington Park-North Cem., Indianapolis, IN.
He was the son of Ira W. & Mary Genevieve Barnaby
Conner & reared in Kirklín, IN; a graduate of
Purdue U. School of Civil Engineering & practiced
in Indianapolis. Ann was a secretary at Eli Lilly
and Company until 1973 when they retired & moved
to Florida. Philip was a veteran of WW II & the
Korean Conflict. No issue.

1988 Ann living in Beverly Hills, FL.

c) Son still born 4/25/1925 Boone Co., IN (AGB) Bur: Jones Cem.,
Marion Twp., Boone Co., IN

2) ZEPHANIAH "ZEPH" GULLION

b. 12/25/1892 (AGB)

d. 2/21/1972 Watseka, IL, Bur: Holloway Cem. near Watseka, IL

m. 9/ 1/1918 Watseka, IL, Una Holloway b. _____ d. _____

He was reared in IN & moved to IL as a young man.

ch:

a) THERON GULLION

b. 7/ /1921 IL (AGB)

d.

m. _____ Sheldon, IL, Lois Shonkwiler b. _____
d. _____ No issue.

b) BEVERLY GULLION

b. _____ @1929 IL (AGB)

d.

m. _____ Watseka, IL, Emmet Mehan b. _____ d. _____

ch:

(1) STEPHEN MEHAN

b. _____ IL (AC)

d. _____

m. _____

(2) PAULA ANN MEHAN

b. _____ IL (AC)

d. _____

m. _____

(3) _____ MEHAN

b. _____ IL (AC)

d. _____

m. _____

PATRICK GULLION (1700/05-1805)

HENRY GULLION
EDMUND GULLION

- I. JEREMIAH & ISABELLE Patty GULLION
A. JOSEPH & MARGARET Wyant GULLION
L. GEORGE WASHINGTON & REBECCA Paker GULLION
h. JOHN QUINCY & MIVERVA Walker GULLION

ch: (Continued)

3) WILLIAM BASIL GULLION

b. _____ 1894 IN (AGB)

d. _____

m. _____

Grace James b. _____
d. _____ Basil was reared in IN, moved to MO,
to AR, back to IN, to CA, & then to TX.

ch:

a) MARY ELIZABETH GULLION

b. _____ 1917 (AGB)

d. _____

m. _____

b) ROBERT EARL GULLION

b. _____ 1919 (AGB)

d. _____

m. _____

L) OPAL VANORA GULLION

b. _____ 1903 Jolietville, IN (AGB, Walker History)

d. _____

m1) _____ @1918

Billie Miller b. 8/18/1895
d. 12/19/1933 Lebanon, IN, Bur: Sprunica, IN.

They were divorced at the time of his death.

m2) _____

Pete Miller (

) Billie & Pete were cousins & Billie
was the son of Acquiler J. & Amanda Jane Walker
Miller. 1987 Vanora living Lebanon, IN.

ch: (by first husband - No issue by second husband)

a) CLARENCE GEORGE MILLER

b. 9/14/1919 (AGB)(Ethel's obit.)

d. _____ Lebanon, IN, where he was a pharmacist, Bur:

m. 9/ /1939

Ethel H. Ludlow b. 12/11/1912

d. 3/10/1988) Divorced

b) ANNA ROSELAND MILLER

b. 3/ 8/1922 (AGB)

d. _____

m. _____

Anderson b. _____

d. _____

ch:

(1) _____ ANDERSON

b. _____ (son)(AC)

d. _____

m. _____

PATRICK GULLION (1700/05-1805)

HENRY GULLION
EDMUND GULLION

- I. JEREMIAH & ISABELLE Patty GULLION
A. JOSEPH & MARGARET Wyant GULLION
4. GEORGE WASHINGTON & REBECCA Baker GULLION
h. JOHN QUINCY & MINEVA Walker GULLION

ch: (Continued)

5) GEORGE GULLION

b. _____ 1906 Jolietville, IN (AGB)

d. _____ @1956 Indianapolis, IN

m. _____ Marie Bowler b. _____

d. _____ Divorced

ch:

a) ROBERT GULLION

b. _____ 1928 (AGB)

d. _____

m. _____

b) BETTY GULLION

b. _____ 1930 (AGB)

d. _____

m. _____

6) F. EDITH GULLION

b. _____ (AGB)

d. As an infant

i. MARY A. GULLION

b. _____ 1868 Boone Co., IN (MGK, AGB, MW, Mar recs)

d. _____ Frankfort, IN, Bur:

m. 7/18/1886 Boone Co., IN, Bk C-9, p 197, James H. Toney b. _____

d. _____

ch:

1) NORA DELLA TONEY

b. _____ 1867 (MGK, AGB)

d. _____

m. _____ Snodgrass b. _____

d. _____

ch:

a) FRANK SNODGRASS

b. _____ 1916 (MGK, AGB)

d. _____

m. _____ Alice Potts b. _____

d. _____

ch:

(1) MARVIN SNODGRASS

b. _____ (MGK)

d. _____

m. _____

(2) PATRICIA SNODGRASS

b. _____ (MGK)

d. _____

m. _____

PATRICK GULLION (1700/05-1805)

HENRY GULLION
EDMUND GULLION

- I. JEREMIAH & ISABELLE Patty GULLION
- A. JOSEPH & MARGARET Wyant GULLION
- 4. GEORGE WASHINGTON & REBECCA Baker GULLION
 - i. MARY A. GULLION & James H. TONEY
 - 1) NORA DELLA TONEY & _____ SNODGRASS

a) FRANK & ALICE Potts SNODGRASS

ch: (Continued)

(3) JEFERY SNODGRASS

b. _____ - Twin (MGK)

d. _____

m. _____

(4) LARRY SNODGRASS

b. _____ - Twin (MGK)

d. _____

m. _____

b) LAVONA SNODGRASS

b. _____ 1918 (MGK, AGB)

d. _____

m. _____

d. _____ Donald _____ b. _____

ch:

(1) WAYNE

b. _____ (MGK)

d. _____

m. _____

(2) MARILYN

b. _____ (MGK)

d. _____

m. _____

(3) DENNIS

b. _____ (MGK)

d. _____

m. _____

(4) EMILY

b. _____ (MGK)

d. _____

m. _____

2) FAYE DONNIS TONEY

b. _____ 1888 (MGK, AGB)

d. _____

m. _____

d. _____ Wellman Goodman b. _____

ch:

a) JAMES GOODMAN

b. _____ (MGK)

d. _____

PATRICK GULLION (1700/05-1805)

HENRY GULLION
EDMUND GULLION

I. JEREMIAH & ISABELLE Patty GULLION

A. JOSEPH & MARGARET Wyant GULLION

L. GEORGE WASHINGTON & REBECCA Baker GULLION

i. MARY A. GULLION & James H. TONEY

2) FAYE DONNIS TONEY & Wellman GOODMAN

ch: (Continued)

b) PAULINE GOODMAN

b. _____ (MGK)

d. _____

m. _____

c) BEATRICE GOODMAN

b. _____ (MGK)

d. _____

m. _____

d) JUNIOR GOODMAN

b. _____ (MGK)

d. _____

m. _____

e) RUTH GOODMAN

b. _____ (MGK)

d. _____

m. _____

3) EDWARD CHARLES TONEY

b. _____ 1889 (MGK, AGB)

d. _____

m. _____

ch:

a) MARY CATHERINE TONEY

b. _____ (MGK)

d. _____

m. _____

b) EDWARD DOYLE TONEY

b. _____ (MGK)

d. _____

m. _____

ch:

(1) CHRIS TONEY

b. _____ (JB)

d. _____

m. _____ Baker (

PATRICK GULLION (1700/05-1805)

HENRY GULLION
EDMUND GULLION

- I. JEREMIAH & ISABELLE Patty GULLION
- A. JOSEPH & MARGARET Wyant GULLION
- L. GEORGE WASHINGTON & REBECCA Baker GULLION
- i. MARY A. GULLION & James H. TONEY

ch: (Continued)

4) ETHEL TONEY

b. _____ 1891 (MGK, AGE)

d. _____

m. _____

d. _____ Clarence Coons b. _____

ch:

a) DOROTHY COONS

b. _____ (MGK, AGE)

d. _____

m. _____

d. _____ Roy Hall b. _____

ch:

(1) HOWARD HALL

b. _____ (MGK)

d. _____

m. _____

(2) EDDIE HALL

b. _____ (MGK)

d. _____

m. _____

(3) CAROLYN HALL

b. _____ (MGK)

d. _____

m. _____

b) INNIS COONS

b. _____ (MGK, AGE)

d. _____

m. _____

d. _____ Kenny Howard b. _____

ch:

(1) JANICE HOWARD

b. _____ (MGK)

d. _____

m. _____

c) JAMES COONS

b. _____ (MGK)

d. _____

m. _____

d. _____ Sue Queen b. _____

ch:

(1) JAY COONS

b. _____ (MGK)

d. _____

PATRICK GULLION (1700/05-1805)

HENRY GULLION
EDMUND GULLION

- I. JEREMIAH & ISABELLE Patty GULLION
- A. JOSEPH & MARGARET Wyant GULLION
- 4. GEORGE WASHINGTON & REFECCA Baker GULLION
- i. MARY A. GULLION & James H. TONEY
- 4) ETHEL TONEY & Clarence COONS
- c) JAMES COONS & SUE Queen COONS

ch: (Continued)

- (2) _____ COONS
- b. _____ (MGK)
- d. _____
- m. _____

d) ALBERTA COONS

- b. _____ (MGK)
- d. _____
- m. _____

Cecil Denham b. _____
d. _____

5) LEO CECIL TONEY

- b. _____ 1694 (MGK, AGB)
- d. _____
- m. _____

Ethel Brookie b. _____
d. _____

ch:

a) MARGARET TONEY

- b. _____ (MGK, JB)
- d. _____
- m1) _____
- m2) _____

Thompson b. _____

Carmack b. _____

ch:

(1) SANDRA

- b. _____ (MGK)
- d. _____
- m. _____

(2) MARILYN

- b. _____ (MGK)
- d. _____
- m. _____

(3) JERRY

- b. _____ (MGK)
- d. _____
- m. _____

PATRICK GULLION (1700/05-1805)

HENRY GULLION
EDMUND GULLION

- I. JEREMIAH & ISABELLE Patty GULLION
- A. JOSEPH & MARGAPET Wyant GULLION
- 4. GEORGE WASHINGTON & REBECCA Baker GULLION
- 1. MARY A. GULLION & James H. TONEY
- 5) LEO CECIL & ETHEL Brookie TONEY

a) MARGARET TONEY &
 ch: (Continued)
 (4) MELINDA
 b. _____ (MGK)
 d. _____
 m. _____

(5) DAVID
 b. _____ (MGK)
 d. _____
 m. _____

(6) PAUL
 b. _____ (MGK)
 d. _____
 m. _____

b) DELORIS TONEY
 b. _____ (MGK)
 d. _____
 m. _____
 d. _____ Eddie Dunham b. _____

ch:
 (1) DAVID DUNHAM
 b. _____ (MGK)
 d. _____
 m. _____

(2) TOMMY DUNHAM
 b. _____ (MGK)
 d. _____
 m. _____

c) KEITH TONEY
 b. _____ (MGK)
 d. _____
 m. _____
 d. _____ Wilma McConnell b. _____

ch:
 (1) CLAUDIA TONEY
 b. _____ (MGK)
 d. _____
 m. _____

HENRY GULLION
EDMUND GULLION

- I. JEREMIAH & ISABELLE Patty GULLION
 - A. JOSEPH & MARGARET Wyant GULLION
 - 4. GEORGE WASHINGTON & REBECCA Baker GULLION
 - i. MARY A. GULLION & James H. TONEY
 - 5) LEO CECIL & ETHEL Brookie TONEY

ch: (Continued)

d) WILLIAM EUGENE TONEY

b. _____ (MGK)

d. _____

m. _____

e) BARBAPA TONEY

b. _____ (MGK)

d. _____

m. _____

6) MAELE TONEY

b. _____ 1898 (MGK, AGB)

d. _____

m. _____

d. _____ Richard Pryor b. _____

ch:

a) LUCILLE PRYOR

b. _____ (MGK)

d. _____

m. _____

b) RICHARD PRYOR

b. _____ (MGK)

d. _____

m. _____

c) ROBERT PRYOR

b. _____ (MGK)

d. _____

m. _____

7) FOSTER TONEY

b. _____ 1901 (MGK, AGB)

d. _____

m. _____

d. _____ Bertha Lovelace b. _____

ch:

a) VIVIAN TONEY

b. _____ (MGK)

d. _____

m. _____

d. _____ Robert Draper b. _____

HENRY GULLION
EDMUND GULLION

- I. JEREMIAH & ISABELLE Patty GULLION
A. JOSEPH & MARGARET Wyant GULLION
L. GEORGE WASHINGTON & REBECCA Baker GULLION

i. MARY A. GULLION & James H. TONEY

7) FOSTER & BERTHA Lovelace TONEY

a) VIVIAN TONEY & Robert DRAPER

ch:

(1) DAVID DRAPER

b. _____ (MGK)

d. _____

m. _____

(2) DIANNE DRAPER

b. _____ (MGK)

d. _____

m. _____

b) MARIBELL TONEY

b. _____ (MGK)

d. _____

m. _____

d. _____ Richard Cole b. _____

ch:

(1) SUSAN COLE

b. _____ (MGK)

d. _____

m. _____

8) MILFORD TONEY

b. _____ 1906 (MGK, AGB)

d. _____

m. _____

j. SQUIRE B. GULLION

b. _____ 1870 (MGK, AGB)

d. _____ 1940 Boone Co., IN, Bur: Rosston Cem., Boone Co., IN

m. Never married

k. THOMAS JEFFERSON GULLION

b. _____ 1873 - Twin (MGK, AGB)

d. _____

m. _____

l. JENNIE GULLION

b. _____ 1873 - Twin (MGK, AGB)

d. _____ 1873 (Same day)

m. GEORGE BURTON "BURT" GULLION

b. _____ 1883 (T, MGK, AGB, Mar recs)

d. _____ 1941 Indianapolis, IN, Bur: Rosston Cem.

m. 2/6/1907 Boone Co., IN, Bk C-13, p 433, Ethel Vernie Dautrich
b. 1887 d. 2/18/1970 Frankfort, IN, Bur: Rosston Cem.
with husband. They lived in Indianapolis, IN.

PATRICK GULLION (1700/C5-1805)

HENRY GULLION
EDMUND GULLION

- I. JEREMIAH & ISABELLE Patty GULLION
A. JOSEPH & MARGARET Wyant GULLION
L. GEORGE WASHINGTON & REBECCA Baker GULLION
m. GEORGE BURTON & ETHEL VERNIE Dautrich GULLION

ch:

- 1) KENNETH W. GULLION
b. 5/11/1908 Boone Co., IN, (MGK, AGB, MW, Birth recs)

d. _____ Irene Campbell b. _____
m1) _____ d. _____ No issue.
m2) _____ Agnes Rhodes b. _____
d. _____ No issue.

- 2) DORIS GULLION
b. _____ 1911 (MGK, AGB)

d. _____
m. _____ Robert Rahn b. _____
d. _____ (Lived in CA.)

ch:

- a) MARGARET RAHN
b. _____ (VGK)

d. _____
m. _____

- b) BARBARA RAHN
b. _____ (MGK)

d. _____
m. _____

- c) JOANNA RAHN
b. _____ (MGK)

d. _____
m. _____

- d) ROBERTA RAHN
b. _____ (MGK)

d. _____
m. _____

- e) REBECCA RAHN
b. _____ (MGK)

d. _____
m. _____

- f) ROBERT RAHN
b. _____ (MGK)

d. _____
m. _____

- g) MARILYN RAHN
b. _____ (MGK)

d. _____

PATRICK GULLION (1700/05-1805)

HENRY GULLION
EDMUND GULLION

- I. JEREMIAH & ISABELLE Patty GULLION
A. JOSEPH & MARGARET Nyant GULLION
4. GEORGE WASHINGTON & REBECCA Baker GULLION
m. GEORGE BURTON & ETHEL VERNIF Dautrich GULLION

ch: (Continued)

3) KATHERINE GULLION

b. _____ 1921 (T, MGK, AGB)

d. _____ 1926 Bur: Rosston Cem., Boone Co., IN.

4) MARY LOUISE GULLION

b. _____ 1922 (MLA, MGK, AGB)

d. _____

m. _____

Harry Ashman b. _____
d. _____ Mary Louise was employed by Eli Lilly
and Company for a few years & Harry retired from
Lilly in 1983 with over 40 yrs of service. They
lived several yrs in Indianapolis, IN; 1988 living
near Morgantown, IN.

ch:

a) REBECCA ASHMAN

b. _____ (MGK, MLA)

d. _____

m. _____

Richard Soendlin b. _____
d. _____

ch:

(1) RACHEL SOENDLIN

b. _____ (MLA, MGK)

d. _____

m. _____

(2) SARAH SOENDLIN

b. _____ (MLA, MGK)

d. _____

m. _____

(3) ROBIN RUTH SOENDLIN

b. _____ 1977 (MLA, MGK)

d. _____

m. _____

b) KENNETH ASHMAN

b. _____ (MLA, MGK)

d. _____

m1) _____

Nancy Clyphane b. _____
d. _____ Divorced

m2) _____

Donna Baker b. _____
d. _____

ch: (by first wife)

(1) CHRISTINE ASHMAN

b. _____ (MLA, MGK)

d. _____

m. _____

HENRY GULLION
EDMUND GULLION

- I. JEREMIAH & ISABELLE Patty GULLION
 - A. JOSEPH & MARGARET Wyant GULLION
 - 4. GEORGE WASHINGTON & REBECCA Baker GULLION
 - m. GEORGE BURTON & ETHEL VERNIE Dautrich GULLION
 - 4) MARY LOUISE GULLION & Harry ASHMAN
 - b) KENNETH & NANCY Clyphane ASHMAN

ch: (Continued)

(2) ANTHONY ASHMAN

- b. _____ (MLA, MGK)
- d. _____
- m. _____

c) CHRISTINA ASHMAN

b. _____ (MLA, MGK)

d. _____

m1) _____

_____ d. _____ Kenneth Hayes b. _____
No issue.

m2) _____

_____ d. _____ Dwayne Skinner b. _____
Divorced

m3) _____

_____ d. _____ Richard Massey b. _____

ch: (by second husband)

(1) LEON THOMAS SKINNER

- b. _____ (MLA, MGK)
- d. _____
- m. _____

d) ELIZABETH ASHMAN

b. _____ (MLA, MGK)

d. _____

m1) _____

_____ d. _____ Bobby Kaylor b. _____
Divorced

m2) _____

_____ d. _____ Robert Torrance b. _____

ch: (by first husband)

(1) LORA JEAN KAYLOR

- b. _____ (MLA, MGK)
- d. _____
- m. _____

5. RACHEL D. GULLION

b. _____ @1823 KY (MGK, LEW, Mar recs, FC 1850)

d. _____

m1) 1/16/1840 Boone Co., IN, Bk 1, p 130, Thomas Stephenson b. _____
d. 1849 Bur:

m2) 7/19/1852 Boone Co., IN, Bk 2, p 32, James Hinesly b. _____
d. _____ Bur:

Rachel came with her father from KY to Boone Co., IN, @1836. Madeline Knight received data on Rachel's family from her granddaughter Margaret Stephenson Holty living in CO several years ago. Rachel received property from her father in 1856 & was living in Clinton Co., In, at that time. (AC)

HENRY GULLION
EDMUND GULLION

I. JEREMIAH & ISABELLE Patty GULLION

A. JOSEPH & MARGARET Wyant GULLION

5. RACHEL D. GULLION & Thomas STEPHENSON

ch:

a. MARGARET STEPHENSON

b. _____ @1841 (MGK, FC 1850 Boone Co., IN)

d. _____

m. 3/22/1858 _____ David/Daniel Johns b. _____
d. _____

ch:

1) LAURA JOHNS

b. _____ (MGK)

d. _____

m. _____ Steve Harvey b. _____
d. _____

2) CALVIN JOHNS

b. _____ (MGK)

d. _____

m. _____

3) JOHN JOHNS

b. _____ (MGK)

d. _____

m. _____ Ida Norwood b. _____
d. _____

4) CORA JOHNS

b. _____ (MGK)

d. _____

m. _____ Ed Roberts b. _____
d. _____

5) NORA JOHNS

b. _____ (MGK)

d. _____

m. _____ Al Hoover b. _____
d. _____

6) MARGARET JOHNS

b. _____ (MGK)

d. _____

m. _____ Frank Klinger b. _____
d. _____

7) ELMER JOHNS

b. _____ (MGK)

d. _____

m. _____ Edna _____ b. _____
d. _____

8) VERN JOHNS

b. _____ (MGK)

d. _____

m. _____

HENRY GULLION
EDMUND GULLION

I. JEREMIAH & ISABELLE Patty GULLION
A. JOSEPH & MARGARET Wyant GULLION

5. RACHEL D. GULLION & Thomas STEPHENSON

ch: (Continued)

b. JOSEPH STEPHENSON

b. _____ 1842 IN (MGK, FC 1850 Boone Co., IN)

d. _____ 1889

m. 11/21/1861 _____ Jane Palmer b. _____ d. _____

ch:

1) EDWARD STEPHENSON

b. _____ 1863 (MGK)

d. _____ 1913

m. _____ Minnie Deer b. _____
d. _____

ch:

a) ESTHER STEPHENSON

b. _____ 1894 (MGK)

d. _____

m. _____ Fred Ellbrough b. _____
d. _____

b) OPAL STEPHENSON

b. _____ 1895 (MGK)

d. _____

m. _____ Stahl b. _____
d. _____

c) HAROLD STEPHENSON

b. _____ (MGK)

d. _____

m. _____ Mable _____ b. _____
d. _____

ch:

(1) JOE EDWARD STEPHENSON

b. _____ (MGK)

d. _____

m. _____

d) DOROTHY STEPHENSON

b. _____ 1902 (MGK)

d. _____

m. _____ Bert Hawn b. _____
d. _____

e) ELIZABETH STEPHENSON

b. _____ 1908 (MGK)

d. _____

m. _____ Francis _____ b. _____
d. _____

f) EDWILDA STEPHENSON

b. _____ 1913 (MGK)

d. _____

m. _____ ~~_____~~ KERCHEVAL b. _____
d. _____

PATRICK GULLION (1700/05-1805)

HENRY GULLION
EDMUND GULLION

- I. JEREMIAH & ISABELLE Patty GULLION
A. JOSEPH & MARGARET Wyant GULLION
5. RACHEL D. GULLION & Thomas STEPHENSON
b. JOSEPH & JANE Palmer STEPHENSON
ch: (Continued)

2) EMMA STEPHENSON

b. _____ 1866 (MGK)

d. _____

m. _____

d. _____

Dalmanutha Powell b. _____

ch:

a) WALTER POWELL

b. _____ 1892 (MGK)

d. _____ 1893

b) LYLE S. POWELL

b. _____ 1893 (MGK)

d. _____

m. _____

d. _____

Geraldine Olson b. _____

ch:

(1) LYLE S. POWELL, JR.

b. _____ 1924 (MGK)

d. _____

m. _____

(2) ROBERT WAYNE POWELL

b. _____ 1925 (MGK)

d. _____

m. _____

c) ASCHA JANE POWELL

b. _____ 1897 (MGK)

d. _____

m. _____

d. _____

Lester Gregg b. _____

ch:

(1) THOMAS LESTER GREGG

b. _____ 1926 (MGK)

d. _____

m. _____

d) LESTER POWELL

b. _____ 1899 (MGK)

d. _____

m. _____

d. _____

Edna Perry b. _____

e) PAUL JOE POWELL

b. _____ 1902 (MGK)

d. _____

m. _____

PATRICK GULLION (1700/05-1805)

HENRY GULLION
EDMUND GULLION

- I. JEREMIAH & ISABELLE Patty GULLION
- A. JOSEPH & MARGARET Wyant GULLION
- 5. RACHEL D. GULLION & Thomas STEPHENSON
- b. JOSEPH & JANE Palmer STEPHENSON

ch: (Continued)

3) THOMAS J. STEPHENSON

b. _____ 1868 (MGK)

d. _____

m1) _____ Cora Marvin b. _____
d. _____

m2) _____ Katherine Lee b. _____
d. _____

Thomas J. was a doctor in Lapel, IN.

4) AMANDA FLORENCE STEPHENSON

b. _____ 1870 (MGK)

d. _____

m. _____ Cassius Myers b. _____
d. _____

ch:

a) RATE LOUISE MYERS

b. _____ 1897 (MGK)

d. _____

m. _____ Charles Woodside b. _____
d. _____

ch:

(1) CHARLES LUDCRA WOODSIDE

b. _____ 1919 (MGK)

d. _____

m. _____

(2) JOAN ROBERTA WOODSIDE

b. _____ 1923 (MGK)

d. _____

m. _____

b) HARRIETT KATHERINE MYERS

b. _____ 1898 (MGK)

d. _____

m. _____ Alfred Kittenback b. _____
d. _____

ch:

(1) ALFRED D. KITTENBACK, JR.

b. _____ 1924 (MGK)

d. _____

m. _____

5) RACHEL STEPHENSON

b. _____ 1872 (MGK)

d. _____

m. _____ M. L. Haines b. _____
d. _____

HENRY GULLION
EDMUND GULLION

- I. JEREMIAH & ISABELLE Patty GULLION
 - A. JOSEPH & MARGARET Wyant GULLION
 - 5. RACHEL D. GULLION & Thomas STEPHENSON
 - b. JOSEPH & JANE Palmer STEPHENSON

ch: (Continued)

3) THOMAS J. STEPHENSON

b. _____ 1868 (MGK)

d. _____

m1) _____ Cora Marvin b. _____

d. _____

m2) _____ Katherine Lee b. _____

d. _____

Thomas J. was a doctor in Lapel, IN.

4) AMANDA FLORENCE STEPHENSON

b. _____ 1870 (MGK)

d. _____

m. _____ Cassius Myers b. _____

d. _____

ch:

a) RATE LOUISE MYERS

b. _____ 1897 (MGK)

d. _____

m. _____ Charles Woodside b. _____

d. _____

ch:

(1) CHARLES LUDORA WOODSIDE

b. _____ 1919 (MGK)

d. _____

m. _____

(2) JOAN ROBERTA WOODSIDE

b. _____ 1923 (MGK)

d. _____

m. _____

b) HARRIETT KATHERINE MYERS

b. _____ 1898 (MGK)

d. _____

m. _____ Alfred Kittenback b. _____

d. _____

ch:

(1) ALFRED D. KITTENBACK, JR.

b. _____ 1924 (MGK)

d. _____

m. _____

5) RACHEL STEPHENSON

b. _____ 1872 (MGK)

d. _____

m. _____ M. L. Haines b. _____

d. _____

PATRICK GULLION (1700/05-1805)

HENRY GULLION
EDMUND GULLION

- I. JEREMIAH & ISABELLE Patty GULLION
A. JOSEPH & MARGARET Wyant GULLION
5. RACHEL D. GULLION & Thomas STEPHENSON
b. JOSEPH & JANE Palmer STEPHENSON

ch: (Continued)

9) GULA JOE STEPHENSON

b. _____ 1889 (MGK)

d. _____

m. _____ Howard L. Himes b. _____
d. _____

ch:

a) TIMOTHY LEE HIMES

b. _____ 1923 (MGK)

d. _____

m. _____

c. THOMAS JEFFERSON STEPHENSON

b. 11/17/1843 IN (MGK, FC 1850 & 1860 Boone Co., IN, Mil recs)

d. 10/19/1910 Meadville, MO

m. 4/13/1870

Julia Thorn b. _____

d. _____ As a young man he lived for a short time with grandfather Joseph O. & his third wife Eve Young; his father had died before he was 6 yrs old & mother remarried when he was 8 yrs; during his service in the Civil War he wrote his grandparents. Moved to Linn Co, MO.

1850 FC Boone Co., IN, Living with widowed mother next to grandparents

1860 FC Boone Co., IN, Living with grandparents

1861, 9/18 - 1864, 9/19 - Served in the Civil War in Co. I, 10th Regt, Indiana Infantry

ch:

1) NELLIE STEPHENSON

b. _____ 1874 (MGK)

d. _____

m. _____

2) SAM STEPHENSON

b. _____ 1876 (MGK)

d. _____

m. _____

3) LULU STEPHENSON

b. _____ 1886 (MGK)

d. _____

m. _____

4) MATTIE STEPHENSON

b. _____ 1884 (MGK)

d. _____

m. _____

PATRICK GULLION (1700/05-1805)

HENRY GULLION
EDMUND GULLION

I. JEREMIAH & ISABELLE Patty GULLION

A. JOSEPH & MARGARET Wyant GULLION

5. RACHEL D. GULLION & James HINESLY
ch: (Continued - by second husband)

d. NATHAN HINESLY

b. _____ @1854 (MGK)

d. _____

m. _____ Drusilla _____ b. _____
d. _____

e. NATHANIEL HINESLY

b. _____ @1856 (MGK)

d. _____

m. _____ Nora Roe b. _____ d. _____

f. LUCY JANE HINESLY

b. _____ @1858 (MGK)

d. _____

m. _____ James McClelland b. _____
d. _____

g. JAMES HINESLY

b. _____ @1860 (MGK)

d. _____

m. _____

6. JOSIAH GULLION

b. _____ @1824 KY (MGK, MW, CG, PFC, Father's estate, Mar recs, FC's)

d. _____ @1856 Family stories relate Josiah, Jane & their ch Amazet & Alfred died in a Cholera epidemic & were hastily buried in a mass grave - location unknown - probably Boone Co, IN. (AC)

m. 3/18/1847 Greene Co., IN, Bk D, p 72, Jane Tandy (@1826-@1856)
She was the dau of Mark & Eleanor Gullion Tandy & Eleanor was the dau of Thomas, a bro of his father Joseph.

1850 FC Boone Co., IN, Josiah, Jane, Amazet & Theodore living close to his father Joseph

1860 FC Boone Co., IN, Theodore & James are with grandmother Eleanor Tandy & living close to her Uncle Joseph

1864 In Joseph's estate only Theodore & James are listed as heirs of son Josiah

ch:

a. AMAZET GULLION

b. _____ @1848 IN

b. THEODORE F. GULLION

b. 3/18/1850 IN

c. JAMES GULLION

b. _____ @1853 IN

d. ALFRED GULLION

b. _____ @1855 IN

HENRY GULLION
EDMUND GULLION

I. JEREMIAH & ISABELLE Patty GULLION

A. JOSEPH & MARGARET Wyant GULLION

6. JOSIAH & JANE TANDY GULLION

ch:

a. AMAZET GULLION

b. _____ @1848 IN (MGK, CG, PFC, FC 1850)

d. _____ @1856 Probably in Cholera epidemic in Foone Co., IN

b. THEODORE FREELINGHYSON GULLION

b. 3/18/1850 Boone Co., IN (MGK, CG, PFC, MW, Mar & Bur recs, FC's)

d. 3/11/1919 Boone Co., IN, Bur: Oak Hill Cem., Lebanon, IN

m. 1/28/1875 Boone Co., IN, Mary "May" Elizabeth Walton b. 1/10/1858
Shelby Co., IN, to John T. (b. MO) & Serilda/Serilla
Jane _____ (b. KY) Walton. d. 10/27/1923 Bur: Oak
Hill with husband.

1888 They were associated with United Brethren Church of Lebanon but
later became Methodist as did Joseph & Mary Cavin (Joseph was
the son of Jane & William Cavin & Mary was the dau of Eleanor
Gullion Tandy the grandmother of Theodore).

ch:

1) ALVIN CYE GULLION

b. 2/23/1876 IN

2) THOMAS JEFFERSON GULLION

b. 8/24/1878 IN

3) JAMES H. GULLION

b. 8/6/1880 IN

4) ELMER EDWIN GULLION

b. 8/11/1882 IN

5) MARK McPHERSON GULLION

b. 4/10/1855 IN

6) CHARLES CALVIN GULLION

b. 8/20/1888 IN

7) VERLA CLAY GULLION

b. 2/6/1896 IN

ch:

1) ALVIN CYE GULLION

b. 2/23/1876 Lebanon, IN (CG, MW, Mar & Bur recs, T)

d. 6/7/1952 Lebanon, IN, Bur: Oak Hill Cem.

m. 5/1/1897 Boone Co., IN, C-11, p 524, Bertha Junior Davis
b. 5/2/1875 Lebanon, IN, to William Junior &

Dorothy Hesteran/Dorothy Esther Ann Chaille Davis

(both from Jennings Co., IN) d. 1/7/1939 Lebanon,
IN, Bur: Oak Hill with husband.

ch:

a) VIRGIL FREELINGHYSON GULLION

b. 8/25/1898 Lebanon, IN, (CG, MW, Pirth & Bur recs)(MGK)

d. 9/13/1956 Lebanon, IN

m1) 12/15/1924 Boone Co., IN, Madge Marie Hays (1912-1940)
Bur: Oak Hill Cem. 11/15/1940 & Virgil took
deed to lot 12/27/1940. No issue.

m2) _____ Mary Martha Allen b. _____

d. _____ No ISSUE

PATRICK GULLION (1700/05-1805)

HENRY GULLION
EDMUND GULLION

I. JEREMIAH & ISABELLE Patty GULLION

A. JOSEPH & MARGARET Wyant GULLION

6. JOSIAH & JANE TANDY GULLION

b. THEODORE F. & MARY ELIZABETH Walton GULLION

1) ALVIN CYE & BERTHA J. Davis GULLION

ch: (Continued)

b) REANZA ALVORD GULLION

b. 4/4/1900 Lebanon, IN (CG, MW, Birth recs)

d. _____ 1901 Lebanon, IN, Bur: Center Cem.

c) GERTRUDE AMAZET/AMAZETTE GULLION

b. 1/15/1902 Lebanon, IN (MGK, AGB, CG, MW, MGM, Birth recs)

d. _____

m1) 11/ /1923

Henry Franklin Kepner

b. _____ d. _____ No issue.

m2) 6/19/1937

Benjamin Harrison Ferrell

b. _____ d. _____ No issue.

d) LINNAEUS JAMES GULLION

b. 2/28/1905 Lebanon, IN (CG, DG, JG, MW, Birth recs)

d. 2/25/1961 Indianapolis, IN, Bur: Washington Park-East,
Indianapolis, IN

m1) 8/ 2/1925 Boone Co., IN, Frances Owen Bales b. _____

d. 5/25/1934 Bur: Oak Hill Cem., Lebanon, IN,
5/27/1934. Linnaeus took lot deed 6/30/1934.

m2) _____

Sarah Gray b. _____

d. _____ Divorced

m3) _____ 1946

Dorothy Josephine Moore

b. 1/22/1911 d. 8/13/1987 Indianapolis, IN,
Bur: Washington Park-East

ch: (by first wife)

(1) LINNAEUS JAMES "JIM" GULLION, JR.

b. 5/25/1925 Lebanon, IN (DG, LG)

d. _____

m. 8/24/1946 Lebanon, IN, Nancy Allanson b. 10/14/1926

d. _____

1988 Living San Jose, CA.

ch:

(a) GLORIA MAE GULLION

b. 7/20/1947 Beech Grove, IN (DG, JG)

d. _____

m1) _____

Eric Petersen

b. _____ d. _____ Divorced

m2) _____

Jeffrey Lionz

b. _____ d. _____ No issue.

(b) TIMOTHY JAMES GULLION

b. 12/14/1949 Indianapolis, IN (DG, JG)

d. 12/17/1949 Indianapolis, IN, Bur: New Crown Cem.,
Indianapolis, IN

HENRY GULLION
EDMUND GULLION

I. JEREMIAH & ISABELLE Patty GULLION
A. JOSEPH & MARGARET Wyant GULLION

6. JOSIAH & JANE TANDY GULLION

b. THEODORE F. & MARY ELIZABETH Walton GULLION
1) ALVIN CYE & BERTHA J. Davis GULLION

d) LINNAEUS JAMES & FRANCES OWEN Bales GULLION

(1) LINNAEUS JAMES, JR., & NANCY Allanson GULLION

ch: (Continued)
(c) SALLY ANN GULLION

b. 3/ 3/1951 Lebanon, IN (DG, JG)

d. _____

m1) _____

b. _____ d. William Durham

No issue.

m2) _____

b. _____ d. Gerald Siemiller

ch: (by second husband)

(1) SONNY JAMES SIEMILLER

b. 11/ /1980 (JG)

d. _____

m. _____

(d) ROBIN JANE GULLION

b. 11/ 7/1954 (DG, JG)

d. _____

m1) _____

b. _____ d. Mark

m2) _____

b. _____ d. Rodger Peterson

m3) 8/13/1988

b. _____ d. John Hoffman

ch: (by second husband)

(1) NICOLAS TODD PETERSON

b. / /1981 (JG)

d. _____

m. _____

(2) HOLLY CHRISTINE PETERSON

b. / /1982 (JG)

d. _____

m. _____

ch: (by third wife)

(2) DOTTIE LYNN GULLION

b. 7/ 8/1950 (DLG, DG, JG)

d. _____

m. 3/27/1973 Gallatin, TN, Jerry Laughton b. 4/21/1942

d. _____ Divorced 1976 & took maiden
name back - no issue.

1988 Living Indianapolis, IN

PATRICK GULLION (1700/05-1805)

HENRY GULLION
EDMUND GULLION

I. JEREMIAH & ISABELLE Patty GULLION

A. JOSEPH & MARGARET Wyant GULLION

6. JOSIAH & JANE TANDY GULLION

b. THEODORE F. & MARY ELIZABETH Walton GULLION

1) ALVIN CYE & BERTHA J. Davis GULLION

ch: (Continued)

e) MARK LEON "PETE" GULLION

b. 5/26/1907 Lebanon, IN (CG, DLG, MW, Birth recs)

d. 1/ /1961 Indianapolis, IN, Bur: Floral Park Cem., India-
napolis, IN.

m. _____ Lola Eunith Parringen

b. _____ d. _____

ch:

(1) DONALD LEON GULLION

b. 8/29/1939 Indianapolis, IN (DLG)

d.

m. 7/27/1960 Indianapolis, IN, Sandra Thornton b. 3/23/
1942 Madison, IN d. _____

1988 Living Indianapolis, IN.

ch:

(a) JEFFREY LEON GULLION

b. 7/30/1961 (DLG)

d.

m. _____

(b) MARK ANTHONY GULLION

b. 10/15/1962 (DLG)

d.

m. _____

(c) DOUGLAS LYNN GULLION

b. 5/29/1964 (DLG)

d.

m. _____

(d) DUANE ROSCOE GULLION

b. 10/17/1965 (DLG)

d.

m. _____

(2) HEDY GULLION

b. _____ - Twin (MGM)

d. _____

m. _____

(3) BETTY GULLION

b. _____ - Twin (MGM)

d. _____

m. _____

HENRY GULLION
EDMUND GULLION

- I. JEREMIAH & ISABELLE Patty GULLION
- A. JOSEPH & MARGARET Wyant GULLION
- 6. JOSIAH & JANE TANDY GULLION
- b. THEODORE F. & MARY ELIZABETH Walton GULLION
- 1) ALVIN CYE & BEPTHA J. Davis GULLION

ch: (Continued)

f) MARY RENOIR/REVERE GULLION

b. 9/23/1909 Lebanon, IN (CG, MW, MGM, Birth recs)

d. _____

m1) 2/ /1930 Boone Co., IN, Crville Eugene Hiland b. _____

d. _____

m2) 5/29/1946 _____

d. _____

George Copeland b. _____

ch: (by first husband)

(1) MILDRED HILAND

b. _____ (MGM)

d. _____

m. _____

(2) PEGGY HILAND

b. / /1939 (MGM)

d. _____

m. _____

(3) WILLIAM "BILLIE" HILAND

b. _____ (MGM)

d. _____

m. _____

ch: (by second husband - 2 or 3 daus)

g) HARRIS W. GULLION

b. 7/17/1911 Lebanon, IN (CG, DLG, MW, Bur recs)

d. 12/ /1976 Bur: Oak Hill Cem., Lebanon, IN, 12/6/1976

m1) 7/ /1934 _____

b. _____ d. _____ Sheryl Lavonne Roberts

m2) 2/ /1940 _____

d. _____ Divorced; no issue.

Grace Irene Boyd b. _____

ch: (by second wife)

(1) PATTY JANE GULLION

b. _____ (DLG, MGM)

d. _____

m. _____

(2) SUSAN GULLION

b. _____ (DLG, MGM)

d. _____

m. _____

PATRICK GULLION (1700/05-1805)

HENRY GULLION
EDMUND GULLION

I. JEREMIAH & ISABELLE Patty GULLION
A. JOSEPH & MARGARET Wyant GULLION

6. JOSIAH & JANE TANDY GULLION

b. THEODORE F. & MARY ELIZABETH Walton GULLION

1) ALVIN CYE & EERTHA J. Davis GULLION

g) HARRIS W. & GRACE IRENE Boyd GULLION

ch: (Continued)

(3) ALVIN GULLION

b. _____ - Twin (DLG, MGM)

d. _____

m. _____

(4) CALVIN V. GULLION

b. _____ - Twin (DLG, MGM)

d. _____

m. _____

1988 Teaching Muncie, IN, & has his Uncle Theo's files
on his Genealogy Research.

h) ORVILLE/ORVAL CYE GULLION

b. 2/ 5/1913 Lebanon, IN (CG, MGM, RG, MW, Birth recs-2/22/191

d. 5/20/1975 Florida Bur: Oak Hill Cem., Lebanon, IN

m. 10/21/1934 Boone Co., IN, Mary Maxine Wills b. 2/14/1917

d. _____ After Orville died Mary Maxine re-
married 2/8/1976 to George McNamara & in 1988
living North Port, FL.

ch:

(1) EDWARD "EDDIE" ALLEN GULLION

b. 6/ 1/1936 Boone Co., IN (CG, MGM, RG)

d. _____

m. _____

d. _____ Helen Dickenson b. 2/23/

1988 Living Kokomo, IN.

ch:

(a) DOUGLAS GULLION

b. 12/13/1960 (RG, MGM)

d. _____

m. _____

1988 In training in the Air Force.

(b) THOMAS GULLION

b. 7/25/1967 (RG, MGM)

d. _____

m. _____

1988 Attending Indiana U. & working on a Masters Degree

HENRY GULLION
EDMUND GULLION

I. JEREMIAH & ISABELLE Patty GULLION

A. JOSEPH & MARGARET Wyant GULLION

6. JOSIAH & JANE TANDY GULLION

b. THEODORE F. & MARY ELIZABETH Walton GULLION

1) ALVIN CYE & BERTHA J. Davis GULLION

h) ORVILLE CYE & MARY MAXINE Wills GULLION

ch: (Continued)

(2) CAROLINE KAY GULLION

b. 2/7/1939 (CG, MGM, RG)

d. _____

m. _____

b. _____ d. _____ Joseph K. Fordham, Jr.
Divorced

1988 Living Miami, FL.

ch:

(a) JOSEPH K. FORDHAM III

b. 8/11/1959 (MGM)

d. _____

m. _____

(b) DEBORAH FORDHAM

b. 4/20/1961 (MGM)

d. _____

m. _____

(3) ROBERT R. GULLION

b. / /1943 (CG, RG, MGM)

d. _____

m. / /1961 Jamestown, IN, Sondra Neff b. _____
d. _____

1988 Living Indianapolis, IN, & employed by D-A Lubricant Co., Inc.

ch:

(a) KRISTINA GULLION

b. 11/17/1962 (RG, MGM)

d. _____

m. _____

b. _____ d. _____ John Weingardt

ch:

(1) ASHLEY WEINGARDT

b. / /1987 (RG, MGM)

d. _____

m. _____

(2) ABIGAIL "ABBY" WEINGARDT

b. / /1988 (RG, MGM)

d. _____

m. _____

(b) VICKI GULLION

b. 11/21/1963 (RG, MGM)

d. _____

m. _____

PATRICK GULLION (1700/05-1805)

HENRY GULLION
EDMUND GULLION

- I. JEREMIAH & ISABELLE Patty GULLION
 A. JOSEPH & MARGARET Wyant GULLION
 6. JOSIAH & JANE TANDY GULLION
 b. THEODORE F. & MARY ELIZABETH Walton GULLION

1) ALVIN CYE & BERTHA J. Davis GULLION

ch: (Continued)

i) CALVIN NELSON GULLION

b. 1/ 7/1915 Lebanon, IN (CG, RG, MGM, MW, Birth recs)

d.

m. 6/21/1935 Boone Co., IN, Jessie Lenor Smith b. _____

d. _____ No issue.

1988 Living Shelbyville, IN, & retired Principal of school at Waldron, IN.

j) ALVIN THEODORE "THEO" GULLION

b. 10/26/1917 Lebanon, IN (MGK, AGB, CG, RG, MGM, MW, Birth rec

d. 5/ 6/1972 Lebanon, IN, Oak Hill Cem., Lebanon, IN.

m. Never married - he was also known as "Ted" to some, was always interested in family history & did a lot of research; he furnished much of the above data to Charles Gullion for his family lineage.

2) THOMAS JEFFERSON GULLION

b. 8/24/1878 Lebanon, IN (CG)

d. 1930 Genoa(?), IL.

m. 1/ 7/1901 _____ May McNutt b. _____

d. _____

ch:

a) DOROTHY FRANCES GULLION

b. _____ (CG)

d.

m. 4/26/1925 _____ Harold Eves b. _____

d. _____

ch: (3 daus)

HENRY GULLION
EDMUND GULLION

I. JEREMIAH & ISABELLE Patty GULLION

A. JOSEPH & MARGARET Wyant GULLION

6. JOSIAH & JANE TANEY GULLION

b. THEODORE F. & MARY ELIZABETH Walton GULLION

2) THOMAS JEFFERSON & MAY McNutt GULLION

ch: (Continued)

b) DONALD GULLION

b. _____ (CG)

d. _____

m. _____

c) JEAN ELSPETH GULLION

b. 7/27/1919 (CG)

d.

m. 1939/40 Indianapolis, Marion Co., IN, William Metz

b. _____ d. _____

ch:

(1) REEECCA LINERT METZ

b. _____ (CG)

d. _____

m. _____

3) JAMES H. GULLION

b. 8/6/1880 Lebanon, IN (CG)

d. 9/26/1881

4) ELMER EDWIN GULLION

b. 8/11/1882 Lebanon, IN (CG, MW, BIRTH RECS)(BUR RECS)

d. 5/10/1958 Lafayette, IN, Bur: Oak Hill Cem., Lebanon, IN

m. 4/3/1904 Antioch, IN, in United Church of Christ, Pearl May Chappius/Chappins b. 11/5/1884 Greenfield, IN, to Charles & Anna May Michaels Chappius. d. 1/21/1977 Lafayette, IN, Bur: Oak Hill with husband.

ch:

a) CHARLES THEODORE GULLION

b. 1907 Lebanon, IN (CG, MW, Bur RECS)

d. 8/5/1916 Kokomo, IN, Bur: Oak Hill Cem.

b) THOMAS HOWARD GULLION

b. 1/28/1912 Lebanon, IN (CG)

d.

m. 1/29/1937 Saginaw, MI (Lic issued Pontiac, MI) Maxine Hooton b. 8/10/1915 Lebanon, IN, to Clarence & Iva C. Sherrill Hooton. d. 12/30/1985 Lafayette, IN, Bur: Tippecanoe Memory Gardens, Lafayette, IN. They belonged to the First Baptist Church.

1988 Thomas retired from Alcoa & living in Lafayette, IN.

ch:

(1) THOMAS HOWARD GULLION, JR.

b. 1/4/1938 Lafayette, IN (CG)

d.

m. 6/20/1957 Lafayette, IN, Judith Kay Weedon b. 10/18/1938 Lafayette, IN, to Charles J. & Virginia

Christine Minor Weedon & _____ (1988

LIVING LAFAYETTE, IN, & HE WAS A

MEMBER

PATRICK GULLION (1700/05-1805)

HENRY GULLION
EDMUND GULLION

I. JEREMIAH & ISABELLE Patty GULLION

A. JOSEPH & MARGARET Wyant GULLION

6. JOSIAH & JANE TANDY GULLION

b. THEODORE F. & MARY ELIZABETH Walton GULLION

4) ELMER EDWIN & PEARL MAY Chappius GULLION

b) THOMAS HOWARD & MAXINE Hooton GULLION

(1) THOMAS HOWARD, JR., & JUDITH KAY Weedon GULLION

ch:

(a) KIMBERLEY SUE GULLION

b. 10/ 9/1960 Lafayette, IN (CG)

d. _____

m. _____

(b) MICHAEL THOMAS GULLION

b. 3/12/1965 Lafayette, IN (CG)

d. _____

m. _____

(c) JOHN CHRISTOPHER GULLION

b. 10/11/1967 Lafayette, IN (CG)

d. _____

m. _____

(2) CHARLES EDWIN GULLION

b. 10/12/1942 Lafayette, IN (CG)

d. _____

m. 12/23/1977 Lafayette, IN, Donna Marie Julian b. 1/11/1933 Lafayette, IN, to George & Alta Louise Elming Julian. d. _____. This was a 3rd marriage for Donna Marie - first to Harry Blastick (-) & second to Raymond Miner.

1967-1969 Charles served in the U.S. Army

1988 Living Lafayette, IN, with Charles a Housing Inspector for the city & Donna Marie a Purchasing Clerk for Purdue U. They are members of the First Baptist Church.

ch: (Donna Marie's by first husband)

(a) VICKI BLASTICK

b. 2/20/1955 Valpariso, IN (CG)

d. _____

ml) _____

Michael Laughey

b. _____ d. _____

m2) _____

David Sipich b. _____

d. _____

(3) DAVID LYNN GULLION

b. 2/ 4/1945 Lafayette, IN (CG)

d. _____

ml) 6/ 7/1964 Lafayette, IN, Patricia Joan Fountain b. 6/18/1943 to Charles & Edna Prather Fountain
d. _____ - Divorced 3/24/1970 & she re-married Lloyd J. Raher.

m2) 9/ 5/1970 Lafayette, IN, Grace Elaine (Toni) McMurray

b. _____ to Wayne & Elaine Johnson

McMurray.

1988 Living Lafayette, IN + DAVID RETIRED LAFAYETTE

HENRY GULLION
EDMUND GULLION

I. JEREMIAH & ISABELLE Patty GULLION

A. JOSEPH & MARGARET Wyant GULLION

6. JOSIAH & JANE TANDY GULLION

b. THEODORE F. & MARY ELIZABETH Walton GULLION

1) ELMER EDWIN & PEARL MAY Chappius GULLION

b) THOMAS HOWARD & MAXINE Hooton GULLION

(3) DAVID LYNN & PATRICIA JOAN Fountain GULLION

ch: (by first wife)

(a) TAMARA JOAN GULLION

b. 7/13/1966 Lafayette, IN (CG)

d. _____

m. 8/13/1988 Lafayette, IN, Joseph W. MacKey b. _____

d. _____

ch: (by second wife)

(b) DAVID WAYNE GULLION

b. 4/13/1980 Lafayette, IN (CG)

d. _____

m. _____

c) ROBERT CLAIR GULLION

b. 2/ 7/1918 Lebanon, IN (CG)

d. _____

m. 10/18/1941 Greencastle, IN, Mary Jean Sefton b. 7/9/1919
Indianapolis, IN, to Homer Wilmer & Daisy Brown
Guard Sefton. d. _____ He served in Army WW I

1988 Living Georgetown, TX, Robert a Practitioner & Mary Jean
Secretary, Admin. Asst. with Christian Science Church.

ch:

(1) DAEL JEAN GULLION

b. 6/17/1945 Lafayette, IN (CG)

d. _____

m1) 1/29/1966 Miami, FL, Hector H. Powell b. 6/3/1945
Seattle, WA, to Chester Lloyd & Wanda Alice
Kelly Powell. d. _____ - Divorced in
Seattle, WA, 1972

m2) 2/ 4/1973 New Port, KY, William Eugene Spillman

b. _____ Little Rock, AR, d. 6/6/1980

in motorcycle accident, Bur: Arlington Cem.,
VA.

m3) 1/21/1982

PA, d. _____

Bill Simpson b. _____

1988 Living Austin, TX.

ch: (by first husband)

(a) ROBIN LYN POWELL

b. 9/14/1966 Seattle, WA (CG)

d. _____

m. _____

PATRICK GULLION (1700/05-1805)

HENRY GULLION
EDMUND GULLION

I. JEREMIAH & ISABELLE Patty GULLION

A. JOSEPH & MARGARET Wyant GULLION

6. JOSIAH & JANE TANDY GULLION

b. THEODORE F. & MARY ELIZABETH Walton GULLION

4) ELMER EDWIN & PEARL MAY Chappius GULLION

c) ROBERT CLAIR & MARY JEAN Sefton GULLION

(1) DAEL JEAN GULLION & Hector H. POWELL

ch: (Continued - by first husband)

(b) DAWN MARIE POWELL

b. 10/30/1970 - Triplet - Springfield, IL (CG)

d. _____

m. _____

(c) JOY ANN POWELL

b. 10/30/1970 - Triplet - Springfield, IL (CG)

d. _____

m. _____

(d) CAROLYN JEAN POWELL

b. 10/30/1970 - Triplet - Springfield, IL (CG)

d. _____

m. _____

ch: (by second husband)

(e) ROBERT EUGENE SPILLMAN

b. 12/19/1973 Cincinnati, OH (CG)

d. _____

m. _____

5) MARK McPHERSON GULLION

b. 4/10/1885 Lebanon, IN (CG, MW, Birth recs)

d. 1/ /1963 Lebanon, IN, Bur: Oak Hill Cem., Lebanon, IN

m. 9/16/1910

Beulah Ashley b. _____

to William Ashley, d. _____. Mark was a
merchant in Lebanon, IN.

ch:

a) MARY CATHRYN GULLION

b. _____ (CG)

d. _____

m1) _____ @1939

John Click b. _____

d. _____ @1960 Westfield, IN, in auto accident.

m2) _____

John Rodeman b. _____

d. _____

m3) _____

b. _____

d. _____

Northrup(?)

ch: (by second husband)

(1) DAVID RODEMAN

b. _____ (CG) FL

d. _____

m. _____

HENRY GULLION
EDMUND GULLION

I. JEREMIAH & ISABELLE Patty GULLION

A. JOSEPH & MARGARET Wyant GULLION

6. JOSIAH & JANE TANDY GULLION

b. THEODORE F. & MARY ELIZABETH Walton GULLION

5) MARK McPHERSON & BEULAH Ashley GULLION

a) MARY CATHYRN GULLION & John RODEMAN

ch: (Continued)

(2) GWENDOLYN MARY RODEMAN

b. _____ FL (CG)

d. _____

m. _____

(3) LESLIE MARK RODEMAN

b. _____ FL (CG)

d. _____

m. _____

ch: (by third husband)

(4) LARRY NORTHRUP

b. _____ IN (CG)

d. _____

m. _____

6) CHARLES CALVIN "CALLIE" GULLION

b. 8/20/1888 Lebanon, IN (CG, MW, Birth recs)

d. 8/28/1960 Indianapolis, IN, Bur: Washington Park-North,
Indianapolis, IN.

m. _____ Marie Higgins b. _____ 1895
d. _____ - No issue. He was employed by
Indiana Bell Telephone Company in Indianapolis,
IN.

7) VERLA/VERLIE CLAY GULLION

b. 2/ 6/1896 Lebanon, IN (CG, MW, Birth recs)

d. 3/ /1963 Indianapolis, IN, Bur: Crown Hill Cem., Indianapolis,
IN.

m. _____ Lucy Wright b. _____ 1895
d. _____ He was employed by Indiana Bell
Telephone Company in Indianapolis, IN, & was in
service during WW I.

ch:

a) EVELYN ELIZABETH GULLION

b. _____ Indianapolis, IN (CG)

d. _____

m. _____ Indianapolis, IN, Henry Shricker, Jr. b. _____
to Henry & Maude Shricker (Henry Shricker, Sr., was
an Indiana Governor) d. _____ They were living
South Bend, IN, @1970.

ch:

(1) CHRISTINE ELIZABETH SHRICKER

b. _____ Indianapolis, IN (CG)

d. _____

m. 8/ 1/1970

_____ Francis William Gallagher
b. _____ d. _____

PATRICK GULLION (1700/05-1805)

HENRY GULLION
EDMUND GULLION

I. JEREMIAH & ISABELLE Patty GULLION

A. JOSEPH & MARGARET Wyant GULLION

6. JOSIAH & JANE TANDY GULLION

b. THEODORE F. & MARY ELIZABETH Walton GULLION

7) VERLA CLAY & LUCY Wright GULLION

a) EVELYN ELIZABETH GULLION & Henry SHRICKER, JR.

ch: (Continued)

(2) MARY BETH SHRICKER

b. _____ Indianapolis, IN (CG)

d. _____

m. _____ Robert Jack b. _____

d. _____

ch:

(a) JOSHUA WILLIAM JACK

b. _____ 1970 (CG)

d. _____

m. _____

(3) KATHRYN SHRICKER

b. _____ Indianapolis, IN (CG)

d. _____

m. _____

(4) SUSAN SHRICKER

b. _____ Indianapolis, IN (CG)

d. _____

m. _____

b) ELOISE ANN GULLION

b. 4/26/1924 Indianapolis, IN (CG)

d. _____

m. _____ Samuel Crawford b. _____
d. _____ Samuel was in service in WW II.
Living in CA about 1970.

ch:

(1) VERLA BETH CRAWFORD

b. _____ 1945 (CG)

d. _____

m. _____ Mark Dimig b. _____

d. _____

(2) RICHARD CRAWFORD

b. _____ (CG)

d. _____

m. _____

(3) NANCY CRAWFORD

b. _____ (CG)

d. _____

m. _____

PATRICK GULLION (1700/05-1805)

65

HENRY GULLION
EDMUND GULLION

I. JEREMIAH & ISABELLE Patty GULLION
A. JOSEPH & MARGARET Wyant GULLION

G. JOSIAH & JANE TANDY GULLION

ch: (Continued)

c. JAMES GULLION

b. _____ @1853 IN (MDK, PFC, CG, MW, FC 1850, 1860, 1870)

d. _____

m. _____

1870 FC Poone Co., IN, living in Center Twp. with Uncle William Tandy.

d. ALFRED GULLION

b. _____ @1855 IN (MGK, CG, PFC, FC 1850)

d. _____ @1856

PATRICK GULLION (1700/05-1805)

HENRY GULLION
EDMUND GULLION

I. JEREMIAH & ISABELLE Patty GULLION

ch: (Continued)

B. THOMAS GULLION

b. 4/ 3/1781 PA (MGK, PFC, LWF, LL, his estate, Pension Papers, DRG, MS
d. Pre 5/10/1810 Gallatin Co., KY, Bur: Probably in Gullion Cem. on Jere
farm

m. 7/15/1800 Gallatin Co., KY, Elizabeth Kelly ()
was the dau of Eleanor Kelly, bond by Richard Dean ("Galla
County Marriages" 1799-1820 by Dorothy Merrifield)

1810, 5/11 Will Ek A, p183, Gallatin Co., KY, Jeremiah bonded to be guard
of Thomas's son, William Henry.

1818, 2/9 Gallatin Co., KY, Will Ek B, p 150, John Brown made William Hen
guardian (Jeremiah had died)

1820, 6/12 Gallatin Co., KY, Will Ek B, p 203, William Tandy made guardia
to his dau Eleanor

Note: There is some confusing data regarding Elizabeth Gullion. Dorothy
Merrifield has 2 entries in her book - 1. George Heath married Eliza
Gullion 3/15/1810. 2. George Noel married Elizabeth Gullion 3/15/181
Kin: Henry Ogburn (He also married Jeremiah's daug. Mary & Anna in
Now "Blue Grass Roots" shows George Nevel married Elizabeth Gullion
1819 (widow) and another says (no source given) 3/15/1819 Elizabeth
Gullion, widow, married George Nevel/Noel/Heath - Bond: George Nevel
Samuel Kelly. I believe this is the widow of Thomas & she married in
1819 (more plausible date) George Nevel as more data given in this r
port. AC

ch:

I. WILLIAM HENRY GULLION

b. 5/25/1801 KY (MGK, DRG, LL, LWF, PFC, Pension Papers, Court Recs,)

d. Post 1870 Bur: Brown's Wonder Cem., Boone Co., IN, no marker

m. _____ @1831 Elizabeth Young b. 8/2/1813 d. _____
Bur: Brown's Wonder with husband. She was a sister of Ev
Young, 3rd wife of Joe O. Gullion, and a dau of Andrew &
Susannah Young, who lived with Joe O. & Eve in 1860 (FC)

1840 FC Boone Co., IN, Index - William Gullion living close to Joe C.

1860 FC Boone Co., IN, William, 59 yrs b. KY; Elizabeth, 48 yrs b. KY;
Juliette, 14 yrs; Nancy A, 11 yrs; William H., 8 yrs; Samuel, 6 y
& Marion, 4 yrs (all ch born in IN)

1870 FC Union Twp., Boone Co., IN, William & Elizabeth with same child
except Juliette had married in 1867

ch:

a. THOMAS GULLION

b. 3/17/1833 (MGK)

d. In infancy

b. SUSANNAH GULLION

b. 11/ 7/1834 (MGK, Mar Recs, MW)

d. _____

M. 12/12/1852 Boone Co., IN, C-1, p. 293, John T. Smith ()

PATRICK GULLION (1700/05-1805)

HENRY GULLION
EDMUND GULLION

- I. JEREMIAH & ISABELLE Patty GULLION
 B. THOMAS & ELIZABETH Kelly GULLION
 1. WILLIAM HENRY & ELIZABETH Young GULLION

ch: (Continued)

c. ELIZABETH GULLION

b. 7/ 4/1836 IN (MGK, MW, FC 1860, Mar recs)

d. _____

m. 7/21/1854 Boone Co., IN, C-3, p 8, Cornelius Wood b. @1830 FC

d. _____

1860 FC Boone Co., IN, had 4 ch, Millessa, Thomas, Mary, & Ann E.

ch:

1) MILLESSA WOOD

b. _____ @1855 (MGK, FC 1860)

d. _____

m. _____

2) THOMAS WOOD

b. _____ @1857 (MGK, FC 1860)

d. _____

m. _____

3) MARY WOOD

b. _____ @1859 (MGK, FC 1860)

d. _____

m. _____

4) ANN E. WOOD

b. _____ @1860 (MGK, FC 1860)

d. _____

m. _____

d. EVE ANN GULLION

b. 5/ 7/1838 IN (MGK, Mar recs, MW)

d. _____

m. 3/ 6/1856 Boone Co., IN, C-3, p 147, William Meenach b.

d. _____

ch:

1) CHARLES MEENACH

b. _____ 1860 (MGK, MQ, T, Walker & Baker Hists)

d. _____ 1932 Bur: Brown's Wonder Cem., Boone Co., IN

m. _____ Jennie Quick (1866-1944) dau of

Charles & Hester Baker Quick & Hester was a sister
of Rebecca Baker Gullion (2nd wife of George Wash-
ington Gullion)

PATRICK GULLION (1700/05-1805)

HENRY GULLION
EDMUND GULLION

I. JEREMIAH & ISABELLE Patty GULLION

B. THOMAS & ELIZABETH KELLY GULLION

1. WILLIAM HENRY & ELIZABETH Young GULLION

d. EVE ANN GULLION & William MEENACH

1) CHARLES & JENNIE Quick MEENACH

ch:

a) ZARAH C. MEENACH

b. _____ 1892 (T, MQ)

d. _____ 1964 Bur: Brown's Wonder Cem., Poone Co., IN

m. _____ Nellie E. _____ b. _____

d. _____ 1950 Bur: Brown's Wonder with hus

ch:

(1) NOLENE MEENACH

b. _____ IN (MQ)

d. _____

m. _____

d. _____ Board b. _____

(2) VALERIA MEENACH

b. _____ IN (MQ)

d. _____

m. _____

d. _____ Tom Fine b. _____

ch:

(a) WENDELL FINE

b. _____ (MQ)

d. _____

m. _____

HENRY GULLION
EDMUND GULLION

- I. JEREMIAH & ISABELLE Patty GULLION
- B. THOMAS & ELIZABETH Kelly GULLION
- 1. WILLIAM HENRY & ELIZABETH Young GULLION

d. EVE ANN GULLION & William MEENACH
1) CHARLES & JENNIE Quick MEENACH

ch: (Continued)

b) FOPST A. MEENACH

b. _____ 1894 IN (MQ)(T)

d. _____ 1958 Bur: Brown's Wonder Cem., Boone Co., IN
m. _____ Bur: with husband Olive Kincaid (1900-1975)

ch:

(1) EVA ANN MEENACH

b. _____ 1937 (T, MQ)

d. _____ 1959 Bur: Brown's Wonder Cem.

(2) KENNETH "KENNY" MEENACH

b. _____ 1920 (T, MQ)

d. _____ 1939 Bur: Brown's Wonder Cem.

(3) CHARLES MEENACH

b. _____ (MQ)

d. _____

m. _____

e. MARY ELLEN GULLION

b. 1/23/1840 IN (MGK)

d.

m. _____ @1858 _____ John Erent (-)

f. JANE GULLION

b. 3/7/1842 IN (MGK)

d.

m. _____ 1861 Tippecanoe Co, IN, William Spencer Polen (-)

g. SERELDA GULLION

b. 1/5/1844 IN (T, MGK, FC 1860, Mar Recs, MW)

d. 3/20/1921 Boone Co., IN, Bur: Brown's Wonder Cem.

m. 12/2/1863 Boone Co., IN, C-4, p 186, Daniel Josephus Smith
b. 2/3/1838 d. _____ 1912 Bur: with wife

h. MARTHA L. GULLION

b. 12/29/1845 IN (MGK, FC 1860 & 1870 & Mar Recs, MW)

d.

m. 6/27/1867 Boone Co., IN, C-5, p 43, Francis M. McPike (@1843 IN-

1860 FC Center Twp., Boone Co., IN, living with parents

1870 FC Union Twp, Boone Co., IN, with 1 child

ch:

1) MISTIE McPIKE

b. _____ @1869 IN (MGK, FC 1870)

d. _____

m. _____

PATRICK GULLION (1700/05-1305)

HENRY GULLION
EDMUND GULLION

- I. JEPHEMIAH & ISABELLE Patty GULLION
 E. THOMAS & ELIZABETH Kelly GULLION
 1. WILLIAM HENRY & ELIZABETH Young GULLION

ch: (Continued)

- i. JULIETTE "JULIA" H. GULLION
 b. 9/24/1847 IN (MGK, FC 1860, Mar Recs, MW)
 d. _____
 m. 6/15/1867 Boone Co., IN, C-5, p 40, Andrew J. Wagoner (-)

- j. NANCY ELIZA GULLION
 b. 12/19/1849 IN (MGK, FC 1860 & 1870, Mar Recs, MW)
 d. _____
 m. 11/ 8/1874 Boone Co., IN, C-6, p407, Albert Wood (-)

- k. WILLIAM HENRY GULLION
 b. 9/21/1851 IN (T, MGK, MGH, FC 1860 & 1870, Mar Recs, MW)
 d. 18
 m. 7/29/1875 Boone Co., IN, C-6, p 496, Therrissa Frances Stogvill
 (Theresa remarried 1/25/1885 Wm. "Willie" H. Moore, Boone
 Co., IN, C-9, p 16) b. _____ d. _____

- ch:
 1) EDWARD C. GULLION
 b. 1878 IN (MGK, AC, Mar Recs)(Cem Recs, AGB, MGH, MW)
 d. 6/ /1944 Bur: Oak Hill Cem., Lebanon, IN
 m. 1899 _____ Mattie Scott b. _____
 d. 9/ /1975 Bur: Oak Hill Cem.

(Note: Ed taught my mother, Audra Gullion Bower, in early element
 grades and, when he was an attorney in Lebanon, he was our family
 attorney. AC)

ch:

- a) MARJORIE GULLION
 b. 1901 IN (MGK, MGH)
 d. _____
 m. _____ Eugene Higbee (-)

ch:

- (1) MARTHA CATHERINE HIGBEE
 b. _____ (MGK, MGH)
 d. _____
 m. _____ Donald Maxstadt (-)

- b) WENDELL GULLION
 b. 9/15/1906 IN (MGK, MGH, Birth Recs)(Cem Recs, MW)
 d. 9/ /1977 Bur: Oak Hill Cem., Lebanon, IN
 m. _____

- c) EDWARD C. GULLION, JR.
 b. 4/24/1915 IN (MGK, MGH, Birth Recs, Cem Recs, MW)
 d. 11/ /1975 Ashes to Oak Hill Cem. 11/13/1975
 m. _____

HENRY GULLION
EDMUND GULLION

- I. JEREMIAH & ISABELLE Patty GULLION
- P. THOMAS & ELIZABETH Kelly GULLION
- 1. WILLIAM HENRY & ELIZABETH Young GULLION

ch: (Continued)

- 1. SAMUEL STRONG GULLION
 - b. 9/7/1853 IN (MCK, FC 1860 & 1870, Mar Recs, Prairie Dir 1920)
 - d. _____
 - m. 9/18/1873 Boone Co., IN, C-6, p 245, Lucy M. Powell b. 1856
 - d. 5/11/1907 (death recs give her name as Lucy Mariah)

- m. MARION F. GULLION
 - b. 4/3/1856 IN (MCK, FC 1860 & 1870. Mar recs, Cem recs)(T)
 - d. 10/ /1943 Bur: Oak Hill Cem., Lebanon, IN
 - m1) 10/5/1879 Boone Co., IN, C-7, p 404, Susan Jane Wood b. 6/24/1859
 - d. 7/13/1880 Bur: Mts Run Cem., Boone Co., IN
 - m2) 2/14/1892 _____ Florence Hall b. _____ d. 6/24/1924
 - Bur: Oak Hill Cem.

ch:

- 1) HAZEL GULLION
 - b. _____ IN (MCK)
 - d. _____
 - m. _____

- 2) SYLVIA A. GULLION
 - b. _____ IN (MCK, Mar recs, Prairie Farmer Dir 1920)
 - d. _____
 - m. 2/12/1913 Boone Co., IN, C-16, p 316, Elza F. Kouns (-)

ch:

- a) ALBERTA KOUNS
 - b. _____ IN (Prairie Farmer Dir 1920)
 - d. _____
 - m. _____

- 2. ELEANOR "NELLIE" GULLION
 - b. 4/18/1803 KY (MCK, LCW, PFC, IN, GEH, "Blue Grass Roots" Mar recs, FC 1860 & 1870, sons' bios)(court recs in KY)
 - d. _____
 - m. 1/19/1821 Gallatin Co., KY, Bk 2, p 52, Mark Tandy b. 1792/94
 - d. pre 1860

1812 Mark served in the War of 1812 for 2 yrs (son's bio)
 1833 Living in KY - dau Mary M. born there
 1839 Living in Montgomery Co., IN - son Wm M. born there
 1844 " " " " " " John J. " "
 1847 Probably living in Green Co., IN - dau Jane married there
 1860 FC Boone Co., IN, Eleanor, 53; Anthony, 36; Thomas, 32; Mary M., 28; William M., 21; John J., 7 (daus Jane m. 1847 & Lucy 1859)
 Also living with Eleanor were her grandsons, Theodore Gullion, 11: & James Gullion, 7.
 1870 FC Center Twp., Boone Co., IN, living with son William M.
 Note: After her father died William Tandy was appointed her guardian - Gallatin Co., KY, Bk 5 p 203

HENRY GULLION
 EDWARD GULLION

- I. JEREMIAH & ISABELLE Patty GULLION
- B. THOMAS & ELIZABETH Kelly GULLION
2. ELFRANCE GULLION & Mark M. TANDY

ch:

- a. ANTHONY WAYNE TANDY
 - b. _____ @1824 KY (PFC, FC 1860 & 1870, bros' bios)
 - d. _____ 1880 (A military marker "A. W. Tandy 20th Ind Bty" no dates)
 - m. _____

1846 Served in the Mexican War in 5th IN
 1861 Served in Civil War in 17th Ind & 20th battery
 1870 FC Center Twp., Boone Co., IN, living with William M. Tandy

- b. JANE TANDY
 - b. _____ @1826 KY (SGT, PFC, FC 1860 & 1850, Joe C. Gullion's estate)
 - d. _____ @1855 IN
 - m. 3/18/1847 Greene Co., IN, Ek D, p 72, Josiah Gullion (@1824-@1855)

Josiah was the son of Joseph & Margaret Wyant Gullion; please see his line for further family details. AC

- c. THOMAS TANDY
 - b. _____ @1828 KY (PFC, MW, FC 1860 & 1870)
 - d. _____
 - m. _____

1870 FC Center Twp., Boone Co., IN, living with bro William M.

- d. MARY McPHERSON TANDY
 - b. 12/23/1833 KY (T, PFC, MW, Mar Recs, Husband's bio)
 - d. 4/28/1917 Boone Co., IN, Bur: Brown's Wonder Cem., Boone Co., IN
 - m. 4/ 5/1863 Boone Co., IN, C-4, p 137, Joseph Cavin b. 4/12/1839
 - d. 12/19/1919 Bur: with wife. Joseph was the son of Jane Gullion & Wm. Cavin & Mary was related to Gen. McPherson. They were active in the United Brethren Church of Lebanon, IN, and were retired when his biography was written.

1861, 9/23 entered service in the Civil War
 1862, 12/19 received a disability discharge.

ch:

- 1) GRACE CAVIN
 - b. _____ @1865 IN (MW, Father's bio)
 - d. _____ (deceased when Joseph's bio was written)
 - m. _____

- 2) LUCY BELL CAVIN
 - b. _____ @1867 IN (MW, Father's bio)(Mar recs)
 - d. _____
 - m. 2/ 4/18 6 Boone Co., IN, C-9, p 145, Oliver Neese (-)

- 3) NANNIE CAVIN
 - b. _____ @1869 IN (MW, Father's bio)(Mar recs)
 - d. _____
 - m. 7/31/1886 Boone Co., IN, C-9, p 201. Charles H. Smith (-)

HENRY GULLION
EDMUND GULLION

I. JEREMIAH & ISABELLE Patty GULLION
B. THOMAS & ELIZABETH Kelly GULLION

2. ELEANOR GULLION & Mark H. TANDY
d. MARY McPHERSON TANDY & Joseph CAVIN

ch: (Continued)

1) CALVIN CAVIN

b. _____ @1871 IN (MW, Father's bio)

d. _____

m. _____

e. WILLIAM M. TANDY

b. 6/3/1839 Montgomery Co., IN (PFC, MW, Bio, FC 1870)(Mar recs)

d. _____

m. 8/30/1866 Boone Co., IN, C-4, p 517, Elizabeth Nevels b. 3/27/18
d. _____ She was the dau of James & Sarah Futery
Nevels

1861-1865 Served at various times in the Civil War - see his bio
1870 FC Center Twp., Boone Co., IN, with 2 ch - Laura E. & Mollie

ch:

1) LAURA FEL TANDY

b. _____ @1868 IN (MW, FC 1870, Father's bio, Mar recs)

d. _____

m. 9/5/1888 Boone Co., IN, C-9, p 498, John T. Abbitt (-)

2) MOLLIE TANDY

b. _____ @1870 IN (MW, FC 1870, Father's bio)

d. _____

m. _____

3) WILLIAM TANDY

b. _____ @1872 IN (MW, Father's bio)

d. _____

m. _____

4) JOHN TANDY

b. _____ @1874 IN (MW, Father's bio)

d. _____

m. _____

5) JAMES TANDY

b. 8/16/1883 IN (MW, Father's bio, Mar recs, Cem recs)

d. 12/20/1944 Bur: Brown's Wonder Cem, Boone Co., IN

m. 10/25/1919 Boone Co., IN, C-18, p467, Lora Dean Boyland (-)

f. LUCY E. TANDY

b. _____ @1841 (Mar recs - no proof this is the dau of Mark L. &
Eleanor Gullion Tandy - she is not on FC 1860 but
she married in 1859. AC)

d. _____

m. 11/3/1859 Boone Co., IN, C-3, p 442, John Pennington (-)

PATRICK GULLION (1700/05-1805)

HENRY GULLION
EDMUND GULLION

- I. JEREMIAH & ISABELLE Patty GULLION
- E. THOMAS & ELIZABETH Kelly GULLION
2. ELEANOR GULLION & Mark M. TANDY

ch: (Continued)

g. JOHN J. TANDY

b. 9/ 5/1844 Montgomery Co., IN (PFC, MW, His bio, FC 1860)(Mar r

d.

m. 5/19/1869 Boone Co., IN, C-5, p 289, Letitia Wyninger ()
She was the dau of William & Martha Howard Wyninger.
William & Martha had 2 sons that served in the Civil
War, John & Henry Wyninger; also, Martha's father,
Edwin Howard served in the War of 1812.

1861-1865 John served in the Civil War (see bio)

ch:

1) ALICE TANDY

b. _____ @1871 IN (MW, Father's bio)

d. _____

m. _____

2) DORIE TANDY

b. _____ @1873 IN (MW, Father's bio)

d. _____

m. _____

3) ALONZO A. TANDY

b. _____ @1875 IN (MW, Father's bio, Mar recs)

d. _____

m. 11/ 7/1895 Boone Co., IN, C-11, p 236, Carrie E. Stewart
(-)

C. RACHEL GULLION

b. 2/ 3/1783 (Pension papers, Jeremiah's & Edmund's estates)

d. _____ (Living in Henry Co., KY, in 1843)

m. _____ Have found no record of Rachel marrying. Isabelle listed
as Rachel Gullion, a surviving dau, when she died 8/1/1843.

HENRY GULLION
EDMUND GULLION

I. JEREMIAH & ISABELLE Patty GULLION

ch: (Continued)

D. JAMES GULLION

- b. @1784 PA (ESH, EGH, LC, MS, GEH, Land recs, Mar recs, Tax Lists, FC's)
- d. 1827/30 Probably buried Gullion Cem. on Jeremiah's homeplace.
- m. 5/25/1805 Henry Co., KY, Sarah Catherine Demint/Dermit/Demaree b. 9/10/1787 to Edward Demint d. 10/28/1876 (T) Bur: Small fenced Gullion Cem. near Sparta, KY.

1802, 9/20 Gallatin Co., KY, Ek A-1, p 209 (taken from Dorothy Merrifield's "Gallatin County Kentucky Abstracts and Deeds, 1797-1808") Jeremiah & wife Isabelle Gullion to James (Researcher Martha Stamper states "to son James" so I assume she saw this in actual recorded deed papers.) 150 acres opposite the mouth of Easel Creek on south of Kentucky River, plus 2 slaves (David & Steve), boats, horses, cattle, household items, etc. This appears to be the homeplace and we know Jeremiah was not well for some years before his death so I would guess, when James became 18 years old, they gave it to him so he would remain on the land, do the farming, and care for them and younger children. In 1802 Jane was only 4, Benjamin was 6, George Patty was 7, Jeremiah, Jr., was 9, Anna was 11, Mary 13, & William 15. Thomas was given land & I believe Joseph & Benjamin were given land as well since they did not share in Jeremiah's estate either but have not found proof in records. AC

1807 Gallatin Co., KY, Tax List - James had land on Kentucky River

1810 FC Gallatin Co., KY - 2M 16-25, James #25 & probably a relative; 1F 16-26 wife Sarah Catherine 23; and 2M 0-10, 1 son #3 & James, Jr., 1

1811, 1816 & 1818 Gallatin Co., KY, Tax Lists - James on Kentucky River

1820 FC Gallatin Co., KY - James head of household living next to brother Joseph

1823, 7/26, James & Sarah sold 170 acres on north side of KY River to William Dean (Gallatin Co., KY, Ek E, p 401)

1826 & 1827 Gallatin Co., KY, Tax Lists - James still on KY River

1830 FC Gallatin Co., KY - 1F 40-50, Sarah 43; 1M 20-30, James, Jr., #21; 1F 15-20, Elizabeth #17 (Rachel married 1829); 1M 10-15, George C. #13; 1F 10-15, Mary #11; 1M 5-10, Henry 8 (This would indicate Sarah is a widow with 5 children & one of the older sons has married or died leaving James who married in 1833 plus probably 1 more who died young (b. @1815) & James had died between 1827 & 1830.

1840 FC Carroll Co., KY - Sarah & James, Jr., living close to Isabelle

ch:

- | | |
|--------------------------|-------------------|
| 1. _____ GULLION (son) | b. _____ @1307 KY |
| 2. JAMES GULLION, JR. | b. _____ @1809 KY |
| 3. RACHEL GULLION | b. _____ @1811 KY |
| 4. ELIZABETH GULLION | b. _____ @1813 KY |
| 5. _____ GULLION | b. _____ @1815 KY |
| 6. GEORGE C. GULLION | b. _____ @1817 KY |
| 7. MARY GULLION | b. _____ @1819 KY |
| 8. HENRY WILLIAM GULLION | b. 9/9/1822 KY |

HENRY GULLION
EDMUND GULLION

I. JEPENIAH & ISABELLE Patty GULLION
D. JAMES & SARAH Demint GULLION

ch:

1. _____ GULLION
b. _____ @1807 KY (FC 1810 only)
d. _____
m. _____

2. JAMES GULLION, JR.
b. _____ @1809 KY (FSW, Mar recs, FC's)
d. _____
m. 9/6/1833 Gallatin Co., KY, File Box 1833, Sarah More b.
d. _____ They were married by Rev. Ed Hawkins & she
was the dau of Robert More.

1840 FC Carroll Co., KY, - living with or close to his mother Sarah
1850 FC Carroll Co., KY & Index - Neither James, Jr., or Sarah listed

3. RACHEL GULLION
b. _____ @1811 KY (LCW, Mar recs)
d. _____
m. 11/1/1829 Gallatin Co., KY, Bk 2, p 102, James Moore (-)
Consent by Sary Gullion - Witness: James & Eliza Gullion
- Min: Rev. John M. Price

4. ELIZABETH GULLION
b. _____ @1813 KY (LCW, Mar recs)
d. _____
m. 3/29/1832 Gallatin Co., KY, Bk 2, p 122, John Moore (-)
Consent by George Gullion (probably George Patty Gullion
brother of her father James who had died) Attest: Sarah
Gullion

5. _____ GULLION
b. _____ @1815 KY (no proof)
d. _____ (probably died young)
6. GEORGE C. GULLION
b. _____ @1817 KY (Mar recs only - No proof son of James)
d. _____
m. _____ 1837 Gallatin Co., KY, Bk 2, p 164, Harriett Bates (-)

1850 FC Index - Did not find George C. but Harriett Gullion is head of
household in Henry Co., KY

7. MARY GULLION
b. _____ @1819 KY (ESF, FC 1850)
d. _____
m. _____

1850 FC Carroll Co., KY, Mary had not married & she and her mother Sarah
were living with her brother Henry

HENRY GULLION
EDMUND GULLION

I. JEREMIAH & ISABELLE Patty GULLION

D. JAMES & SARAH Femint GULLION

ch: (Continued)

S. HENRY WILLIAM GULLION

b. 9/9/1823 Gallatin Co., KY (T, ESP, his obit, Family Bible, Mar recs)
d. 11/14/1896 Gallatin Co., KY, near Sparta, Bur: Gullion Cem. on family farm near Sparta. Rev. James A. Davis preached the funeral.

m. 1847 Carroll Co., KY, Sarah Catherine Jacoby (Chekoba) b. 10/4/1830 KY d. 3/11/1907 Bur: Gullion Cem. with husband. The Family Bible shows she was full-blooded Cherokee and known as Chekoba. This Bible was destroyed when the Hobson home burned in Arkansas City, AR, shortly after Charles Addison Hobson died in 1956. Henry belonged to Sparta Masonic Lodge.

1850 FC Carroll Co., KY, 39/42, Henry 27, Sarah C. 19, Mary 10/12, Sarah (Henry's mother) 65 & Mary (his sister) 30, plus Fred K. Jacoby 35 (probably Sarah's brother)

1880 FC Gallatin Co., KY, Henry 58, Catherine 57 (no longer called Sarah - probably after his mother came to live with them & there were two Sarahs in the home) Curtis 22, Lulu 17, George H. 15, Elijah 12, & John 7. By 1860 they had moved east & built a rather spacious log cabin near Sparta with two chimneys. The cabin was still there in 1936 but has since been torn down.

ch: (Henry's obit says 12 but we can account for only 11 - probably another died young?)

a. MARY ALICE GULLION

b. 8/14/1849 KY

b. SUSAN ANN GULLION

b. 11/15/1851 KY

c. LEAH SCOTT GULLION

b. 12/12/1855 KY

d. ELIZABETH ANN GULLION

b. 12/8/1857 KY

e. CURTIS M. GULLION

b. 11/25/1858 KY

f. CATHERINE GULLION

b. 4/9/1860 KY

g. EMILY/EMMILA A. GULLION

b. 5/2/1861 KY

h. LULU/LOULOU MAY GULLION

b. 5/30/1863 KY

i. GEORGE HENRY GULLION

b. 3/6/1865 KY

j. JAMES ELIZAH GULLION

b. 12/24/1868 KY

k. JOHN WILLIAM GULLION

b. 9/5/1873 KY

PATRICK GULLION (1700/05-1805)

HENRY GULLION

EDMUND GULLION

I. JEREMIAH & ISABELLE Patty GULLION

D. JAMES & SARAH Demint GULLION

8. HENRY WILLIAM & SARAH CATHERINE Jacoby GULLION

ch:

a. MARY ALICE GULLION

b. 8/14/1849 KY (ESH, Father's obit, FC 1850, Mar recs)

d. _____ (Living near Sparta in 1896)

m1) 3/25/1875 Gallatin Co., KY, in Warsaw Christian Church by Rev
Tiller, John W. Burks (-)m2) _____ Whitfield H. Bruce (-)
He was a farmer near Sparta, KY.

ch:

1) ORA BRUCE (dau)

b. _____ (ESH)

d. _____

m. _____

2) _____ BRUCE (son)

b. _____ (ESH)

d. _____

m. _____

b. SUSAN ANN/SUSANNAH GULLION

b. 11/15/1851 KY (ESH, Father's obit)

d. _____ (Living in Carroll Co., KY, in 1896)

m. pre 1880 _____ John W. Brock (-)

He was a farmer near Worthville, KY.

ch: (8 sons & 3 daus, ESH)

c. LEAH SCOTT GULLION

b. 12/12/1855 KY (ESH)

d. d.y. Bur: Carrollton Cem., Carrollton, KY

d. ELIZABETH ANN GULLION

b. 12/ 8/1857 KY (ESH)

d. d.y. Bur: Carrollton Cem., Carrollton, KY

e. CURTIS M. GULLION

b. 11/25/1858 KY (ESH, GEH, Father's obit, FC 1880, Mar recs)

d. _____ (Living in vicinity of Sparta in 1896)

m. _____ 1902 Gallatin Co., KY, Ek 3, p 182, Nancy Rainey (-)

No issue. Nancy was a school teacher & he was a farmer,
stockman, & lumberman on the old homeplace near Sparta,
KY, which he sold to the Bates family before he died.

f. CATHERINE "KATE" GULLION

b. 4/ 9/1860 KY (ESH, Father's obit)

d. _____ (Living in Frankfort, KY, in 1896)

m. pre 1880 _____ John Brumback (-)

He was a railroad worker.

ch: (4 boys, 2 girls, ESH)

HENRY GULLION
EDMUND GULLION

I. JEREMIAH & ISABELLE Patty GULLION

D. JAMES & SARAH Demint GULLION

6. HENRY WILLIAM & SARAH CATHERINE Jacoby GULLION

ch: (Continued)

g. EMILY/EMMILA A. GULLION

b. 5/ 2/1861 KY (ESH, Recs of Calbur M. Baldwin, Father's obit, Mar r Family Bible)

d. 2/26/1943 Bur: Carrollton Cem., Carrollton, KY

m. 4/24/1879 Carroll Co., KY, Perry Elred Baldon/Baldwin b. 9/20/1853 Boone Co., KY, to Simeon & Parthenia Carpenter Baldon, d. 6/27/1900 from smoke inhalation when home burned in Carroll Co., KY, Bur: Carrollton Cem. He was a farmer & carpenter in Boone & Carroll Cos., KY. About 1890 he moved to a home near Carrollton, KY, & about 1901 she moved her family to Aurora, IN, where she worked as a practical nurse to support them.

ch:

1) CALBUR MURTEN BALDON/BALDWIN

b. 3/ 8/1880 (ESH & Calbur)

d. _____ 195_

m1) _____ Alma Carpenter of Burlington, KY
(-) She was the dau of Pon & Sarah Green Carpenter & was his second or third cousin

m2) _____ Ella Duncan of Eurlington, KY -
No issue (-)

m3) _____ Delia Bales of Aurora, IN,
b. _____ d. _____ (Still living in 1984)

ch: (by first wife)

a) HESSIE BALDON

b. _____ (ESH & Calbur)

d. _____

m. _____

ch: (5)

ch: (by third wife)

b) RUTH BALDON

b. _____ (ESH & Calbur)

d. _____

m. _____

c) CAROL BALDON (son)

b. _____ (ESH & Calbur)

d. _____

m. _____

2) HESSIE BALDON

b. 5/ 5/1882 (ESH & Calbur)

d. 4/23/1884 Bur: Carrollton Cem., Carrollton, KY

HENRY GULLION
EDMUND GULLION

- I. JEREMIAH & ISABELLE Patty GULLION
- D. JAMES & SARAH Demint GULLION
- 8. HENRY WILLIAM & SARAH CATHERINE Jacoby GULLION
- g. EMILY A GULLION & Perry Elred BALDON

ch: (Continued)

3) ELLA PEARL BALDON

- b. 5/17/1885 KY (FSH, T, Mar recs)
- d. 1/17/1965 Memphis where she had been living with dau, Florence May James, Bur: McGehee Cem., McGehee, AR (Desha Co.)
- m. 6/24/1903 (probably Aurora, IN, Charles Addison Hobson b. 1/25/1877 Bunker Hill, IN (Miami Co.) d. 8/4/1956 Dermott Hosp., Chicot, AR, Bur: McGehee Cem. His brother was Ellsworth "Elza" Hobson.

ch: (All born Desha Co., AR)

a) CHARLES PERRY HOBSON "BUD"

- b. _____ 1904 AR (FSH)
- d. _____ 1937 Killed on a construction job on Mississippi River levee, Bur: McGehee Cem., McGehee, AR
- m. _____ @1930 _____ Mary Case (-)

ch:

(1) CHARLENE HOBSON

- b. _____ 1932/33 (ESH)
- d. _____
- m1) _____ Dick Abel b. _____
- d. _____ Drowned near Indianapolis, IN
- m2) _____
- m3) _____ Allen Miller (-)

Allen was a rancher in Oregon.

ch: (by first husband)

(a) RICK "BUD" AEEL

- b. _____ (FSH)
- d. _____
- m. _____

(b) LYNN AEEL

- b. _____ (ESH)
- d. _____
- m. _____

ch: (by third husband)

(c) DESHA MILLER (dau)

- b. _____ (ESH)
- d. _____
- m. _____

(2) ROBERT HOBSON

b. 12/ /1935 (vsp)

- d. _____
- m1) _____ Jo _____ (-)
- m2) _____ (-)

ch: (by first wife had 2 or 3 that lived & by second wife also had issue - number unknown)

HENRY GULLION
EDMUND GULLION

- I. JEREMIAH & ISABELLE Patty GULLION
- D. JAMES & SARAH Demint GULLION
- 8. HENRY WILLIAM & SARAH CATHERINE Jacoby GULLION
- g. EMILY A. GULLION & Perry Fred BALDON
- 3) ELLA PEAPL BALDON & Charles Addison HOBSON

ch: (Continued)

b) LAURA LEE HOBSON
b. _____ 1910 (ESH)

d. _____
m. _____ 1933

Howard Case (-)

ch:

(1) MYRON CASE

b. _____ 1935 (ESH)

d. _____
m. _____

Pat Ward (-)

ch:

(a) TIMOTHY CASE

b. _____ (ESH)

d. _____
m. _____

(b) RUSSELL CASE

b. _____ (ESH)

d. _____
m. _____

(2) MARION CASE (son)

b. _____ 1936 (ESH)

d. _____ 1939

(3) CLAYTON CASE

b. _____ 1939 (ESH)

d. _____
m. _____

Helen Bowman (-)

ch:

(a) CHERYL LYNN CASE

b. _____ (ESH)

d. _____
m. _____

(b) CHRISTOPHER CASE

b. _____ (ESH)

d. _____
m. _____

PATRICK GULLION (1700/05-1805)

HENRY GULLION
EDMUND GULLION

I. JEREMIAH & ISABELLE Patty GULLION

D. JAMES & SARAH Demint GULLION

8. HENRY WILLIAM & SARAH CATHERINE Jacoby GULLION

g. EMILY A. GULLION & Perry FRED BALDON

3) ELLA PEARL BALDON & Charles Addison HOBSON

b) LAURA LEE HOBSON & Foward CASE

ch: (Continued)

(L) RAY CASE

b. _____ 1940 (ESH)

d. _____

m. _____

Billie Jean Sass (

ch:

(a) DARLENE CASE

b. _____ (ESH)

d. _____

m. _____

(b) RAYMOND ANDREW CASE

b. _____ (ESH)

d. _____

m. _____

(5) ALTON CASE

b. _____ 1942 (ESH)

d. _____

m. _____

Patsey Eurchfield (

ch:

(a) CAROL ANN CASE

b. _____ (ESH)

d. _____

m. _____

(b) DONNA SUE CASE

b. _____ (ESH)

d. _____

m. _____

c) GERALD ROBERT HOBSON

b. 7/ 6/1915 On banks of Mississippi River, Desha Co, AR (ESH)

d. 1984 Cancer, Bur:

m1) 2/17/1938

m2) 12/22/1939

Edythe Simpson (div. 10/25/1939

Edythe Simpson Hobson b. 5/20/

1918 d. _____ (1987 living in Rohwer, AR)

In 1987 Edythe is in the process of publishing her book, "The Unpruned Tree" in which she traces the many ancestral lines of her sons & she has been kind enough to share her data on James Gullion & his descendants.

HENRY GULLION
EDMUND GULLION

- I. JEREMIAH & ISABELLE Patty GULLION
- B. JAMES & SARAH Demint GULLION
8. HENRY WILLIAM & SARAH CATHERINE Jacoby GULLION
- g. EMILY A. GULLION & Perry Elred BALDON
- 3) ELLA PEARL BALDON & Charles Addison HOESON
- c) GERALD ROBERT & EDYTHE Simpson HOESON

ch:

(1) GERALD "GEARY" ORAGE HOESON

b. 6/12/1941 (ESH)

d. _____

m1) _____

Divorce

Tenise Reed (-)

m2) _____

No issue

Susan Box (-) -

m3) _____

Barbara Torralba (-)

) Geary has his Ph.D. & was Prof. of Native American Studies at University of New Mexico but moved to University of Oklahoma in 1988.

ch: (by first wife)

(a) RACHEL ELLA (HOESON) ROTH

b. _____ 1967 (ESH)

d. _____

m. _____

(Rachel's mother remarried & she was adopted by her step father taking the name Roth.)

ch: (by third wife)

(b) AMANDA CHEKORA HOESON

b. _____ 1980 (ESH)

d. _____

m. _____

(She was named for her great, great, great grandmother.

(2) ELLY MAX HOESON

b. 8/30/1943 Desha Co., AR (ESH)

d. _____ (Living in Rohwer, AR, in 1988)

m1) _____

Divorced & no issue

Thelma Palmer (-)

m2) _____

Divorce

Brenda J. Whisenhunt (

ch: (by second wife)

(a) SAMUEL ISAAC HOESON

b. _____ 1978 (ESH)

d. _____

(Living in Irving, TX, with his mother in 1987)

PATRICK GULLION (1700/05-1805)

HENRY GULLION
BERNARD GULLION

I. JEREMIAH & ISABELLE Patty GULLION

D. JAMES & SARAH Demint GULLION

8. HENRY WILLIAM & SARAH CATHERINE Jacoby GULLION

g. EMILY A. GULLION & Perry Elred BALDON

3) ELLA PEARL BALDON & Charles Addison HOBSON

ch: (Continued)

d) FLORENCE MAY HOBSON

b. _____ 1922 (ESH)

d. _____ (Living in CA in 1987)

m. _____ 1937 _____ Joseph C. James (-)

(Lived in Memphis in 1965)

ch:

(1) CHARLES JAMES

b. _____ (ESH)

d. _____ (Living in CA in 1987)

m. _____ Shirley Ann Enoch ()

ch:

(a) PENNY MARIE JAMES

b. _____ (ESH)

d. _____

m. _____

(b) CHARLES ROBERT JAMES

b. _____ (ESH)

d. _____

m. _____

(c) KIMBERLY JAMES

b. _____ (ESH)

d. _____

m. _____

(2) ELLEN ANN JAMES

b. _____ 1943 (ESH)

d. _____ 1976

m1) _____ Ronnie Hill (-)

m2) _____ C. Felts (-)

m3) _____ Bruce Bickerstaff ()

ch: (by first husband)

(a) RONNIE HILL, JR.

b. _____ (ESH)

d. _____

m. _____

(b) PHONDA HILL

b. _____ (ESH)

d. _____

m. _____

HENRY GULLION
EDMUND GULLION

I. JEREMIAH & ISABELLE Patty GULLION

D. JAMES & SARAH Demint GULLION

8. HENRY WILLIAM & SARAH CATHERINE Jacoby GULLION

3. EMILY A. GULLION & Perry Elred BALDON

3) ELLA PEARL BALDON & Charles Addison HOBSON

d) FLORENCE MAY HOBSON & JOSEPH JAMES

(2) ELLEN ANN JAMES & C. FELTS

ch: (Continued - by second husband)

(c) ROBERT FELTS

b. _____ (FSF)

d. _____

m. _____

ch: (by third husband)

(d) BRIAN BICKERSTAFF

b. _____ (ESH)

d. _____

m. _____

(e) BRANDI BICKERSTAFF

b. _____ (ESH)

d. _____

m. _____

(f) BROOKE BICKERSTAFF

b. _____ (ESH)

d. _____

m. _____

(3) YVONNE JAMES

b. _____ (ESH)

d. _____

m. _____

(4) JOSEPH JAMES

b. _____ (ESH)

d. _____

m. _____

(5) JOYCE JAMES

b. _____ (ESH)

d. _____

m. _____

Shook (-)

(Note: "It is unknown when Pearl's younger sister, Cathleen cast a bottle with her name and address inside into the Kentucky River, but this bottle made its way into the Ohio, then into the Mississippi River. It was fished from the Mississippi by Charles Addison Hobson, a young man from IN. who, with another brother, had come to Desha Co. Arkansas, before the turn of the century to work in the timber business. After an exchange of letters over a period of time, Charles Hobson went to Indiana to see his parents by way of the Baldon home which was probably in Aurora by then. Cathleen was too young for Charles - her sister Pearl was just right." Edythe Simpson Hobson)

PATRICK GULLION (1700/05-1805)

HENRY GULLION
EDMUND GULLION

- I. JEREMIAH & ISABELLE Patty GULLION
 J. JAMES & SARAH Demint GULLION
 8. HENRY WILLIAM & SARAH CATHERINE Jacoby GULLION
 g. EMILY A. GULLION & Perry Elred BALCON

ch: (Continued)

h) HENRIETTA CATHELEEN BALCON

b. 11/12/1888 (ESH)

d. 7/10/1911 (Of childbirth fever)

m. 6/19/1907 Covington, KY, Milo E. Stage b. _____ d. _____

ch:

a) ELIZABETH "LIE" CATHELEEN STAGE

b. 7/29/1906 (ESH)

d. _____

m. _____

William Daniel Wagner (_____)

ch:

(1) CATHELEEN WAGNER

b. _____ (ESH)

d. _____

m. _____

Thomas Van Atta (_____)

ch:

(a) LINDA VAN ATTA

b. _____ (ESH)

d. _____

m. _____

(b) WILLIAM VAN ATTA

b. _____ (ESH)

d. _____

m. _____

(c) JIM VAN ATTA

b. _____ (ESH)

d. _____

m. _____

(2) STEPHEN STAGE WAGNER

b. _____ (ESH)

d. _____

m. _____

(Not married in 1987)

b) ROBERT ELLSWORTH STAGE

b. 7/ 2/1911 (ESH) (He was only 8 days old when mother died.)

d. _____ (Living in Davenport, IA, in 1987)

m. _____

Ida Elizabeth Kirchner (_____)

HENRY GULLION
EDMUND GULLION

- I. JEREMIAH & ISABELLE Patty GULLION
- D. JAMES & SARAH Demint GULLION
- 8. HENRY WILLIAM & SARAH CATHERINE Jacoby GULLION
- g. EMILY A. GULLION & Perry Elred BALDON
- 4) HENRIETTA CATHLEEN BALDON & Milo E. STAGE
- b) ROBERT ELLSWORTH & IDA ELIZABETH Kirchner STAGE

ch:

(1) CYNTHIA ANN STAGE

b. _____ (ESH)

d. _____

m1) _____

Gene A. Bier (-)

m2) _____

John Ramon Raeder (-)

ch: (first husband)

(a) DEBORAH K. BIER

b. _____ (ESH)

d. _____

m. _____

(b) TODD G. BIER

b. _____ (ESH)

d. _____

m. _____

ch: (by second husband)

(c) JENNIFER LYNN RAEDER

b. _____ (ESH)

d. _____

m. _____

(2) SARAH JANE STAGE

b. _____ (ESH)

d. _____

m. _____ (Not married in 1987)

Sarah Jane has her Ph.D.

5) FOURTH E. BALDON

b. 7/ 4/1891 (ESH)

d. 4/ 8/1892

6) MATTE CONN BALDON

b. 9/ 5/1893 (ESH)

d. 4/30/1969

m. _____

Charles E. Temple (-)

No issue

7) JOHN K. BALDON

b. 4/ 1/1896 (ESH)

d. 1/ 1/1958

m. 12/20/1915 _____

Ella Morrival (-)

PATRICK GULLION (1700/05-1805)

HENRY GULLION
EDMUND GULLION

I. JEREMIAH & ISABELLE Patty GULLION

D. JAMES & SARAH Demint GULLION

8. HENRY WILLIAM & SARAH CATHERINE Jacoby GULLION

g. EMILY A. GULLION & Perry Elred BALDON

7) JOHN K. & ELLA Morrival BALDON

ch:

a) MARCELLA BALDON

b. _____ (ESH)

d. _____ (Living in Loveland, OH, in 1987)

m. _____ James Tuttle (-)

ch:

(1) JOHN TUTTLE

b. _____ (ESH)

d. _____

m. _____

(2) SUSAN TUTTLE

b. _____ (ESH)

d. _____

m. _____

(3) CHRISTOPHER TUTTLE

b. _____ (ESH)

d. _____

m. _____

8) PERRY CARPENTER BALDON

b. 9/17/1898 (ESH)

d. d.y.

h. LULU/LOULOU MAY GULLION

b. 5/30/1863 (ESH, FC 1880, Father's obit)

d. _____ (Living in Carroll Co., KY, in 1896)

m. _____ Matthias Moore (-)

He was a farmer near Sparta, KY.

ch: (3 sons)

i. GEORGE HENRY GULLION

b. 3/6/1865 (ESH, FC 1880, Father's obit)

d. _____ (Living near Frankfort, KY, in 1896)

m. _____ Melisse _____ (-)

He was a tobacco farmer & had homes in Glencoe and Frankfort, KY.

ch:

1) ROLLA GULLION

b. _____ (ESH) (From a note (no name) taken at Family Reunion)

d. _____

m. _____

ch: (5 but only 2 named)

PATRICK GULLION (1700/05-1805)

HENRY GULLION
EDMUND GULLION

I. JEREMIAH & ISABELLE Patty GULLION

D. JAMES & SARAH Demint GULLION

8. HENRY WILLIAM & SARAH CATHERINE Jacoby GULLION

i. GEORGE HENRY & MELISSE _____ GULLION

1) ROLLA & _____ GULLION

ch:

a) ANN GULLION

b. _____ (EGH)

d. _____ (Attended reunion at Carrollton, KY, in 1974)

m. _____ Peiser (-

b) MARTHA GULLION

b. _____ (EGF)

d. _____

m. _____

c) _____ GULLION

b. _____ (EGH)

d. _____

m. _____

d) _____ GULLION

b. _____ (EGH)

d. _____

m. _____

e) _____ GULLION

b. _____ (EGH)

d. _____

m. _____

2) ROSE GULLION

b. _____ (EGH) Twin

d. Pre 1974

m. _____

3) R. P. GULLION

b. _____ (EGH) Twin

d. Pre 1974

m. _____

4) RUTH GULLION

b. _____ (EGH)

d. _____

m. _____

5) OTTO GULLION

b. _____ (EGH)

d. _____

m. _____

PATRICK GULLION (1700/05-1805)

HENRY GULLION
EDMUND GULLION

I. JEREMIAH & ISABELLE Patty GULLION

D. JAMES & SARAH Demint GULLION

8. HENRY WILLIAM & SARAH CATHERINE Jacoby GULLION

i. GEORGE HENRY & MELISSE _____ GULLION

5) OTTO & _____ GULLION

ch:

a) MELVIN GULLION

b. _____ (EGH)

d. _____ (In 1988 living in Benton, AR, and attended
union in 1974)

m. _____ Cleta Willis b. _____
d. _____

ch:

(1) _____ GULLION

b. _____

d. _____

m. _____

ch:

(2) _____ GULLION

b. _____

d. _____

m. _____

ch:

(3) _____ GULLION

b. _____

d. _____

m. _____

ch:

HENRY GULLION
EDMOND GULLION

I. JEREMIAH & ISABELLE Patty GULLION

D. JAMES & SARAH Demint GULLION

8. HENRY WILLIAM & SARAH CATHERINE Jacoby GULLION

i. GEORGE HENRY & MELISSE _____ GULLION

5) OTTO & _____ GULLION

ch: (Continued)

b) KENNETH GULLION

b. _____ (EGH)

d. _____ (Died before 1974)

m. _____

6) JOHN CARL GULLION

b. _____ (EGH)

d. _____

m. _____

ch:

a) HERBERT GULLION

b. _____ (EGH)

d. _____

m. _____

ch:

(1) DONALD GULLION

b. _____ (EGH)

d. _____

m. _____

ch:

(a) DONALD GULLION, JR.

b. _____ (EGH)

d. _____

m. _____

7) CLARA GULLION

b. _____ (EGH)

d. _____

m. _____

8) NANCY GULLION

b. _____ (EGH)

d. _____

m. _____

PATRICK GULLION (1700/05-1805)

HENRY GULLION
EDMUND GULLION

- I. JEREMIAH & ISABELLE Patty GULLION
 D. JAMES & SARAH Demint GULLION
 8. HENRY WILLIAM & SARAH CATHERINE Jacoby GULLION
 i. GEORGE HENRY & MELISSE _____ GULLION

ch: (Continued)

9) MATTIE GULLION

b. _____ (EGH)

d. _____

m. _____

Snape (-)

ch:

a) JACK SNAPE

b. _____ (EGH)

d. _____ (Died before 1974)

m. _____

) She was at the reunion.

b) BILLY SNAPE

b. _____ (EGH)

d. _____

m. _____

c) BETTY SNAPE

b. _____ (EGH)

d. _____

m. _____

j. JAMES ELIJAH "LIGE" GULLION

b. 12/24/1868 (ESH, FC 1880, Father's obit)

d. _____

m. _____

Minnie McDowell (-)

They had a home in Gallatin Co., KY, & he was a stock
& Veterinarian.

ch: (4)

1) HENRY GULLION

b. _____ (EGH)

d. 11/ /1971 Carrollton, KY

m. _____

ch:

a) HOWARD GULLION

b. _____ (EGH)

d. _____ (Attended 1974 reunion)

m. _____

b) LINDSEY GULLION

b. _____ (EGH)

d. _____ (Attended 1974 reunion)

m. _____

HENRY GULLION
EDMUND GULLION

I. JEREMIAH & ISABELLE Patty GULLION

D. JAMES & SARAH Demint GULLION

8. HENRY WILLIAM & SARAH CATHERINE Jacoby GULLION

j. JAMES ELIZAH & MINNIE McDowell GULLION

1) HENRY & _____ GULLION

ch: (Continued)

c) HENRY GULLION, JR.

b. _____ (EGH)

d. _____

m. _____

_____) She attended the reunion in 1972,
& she was living in Glencoe, KY.

ch:

(1) HENRY GULLION III

b. _____ (EGH)

d. _____

m. _____

ch:

(a) HENRY GULLION IV

b. _____ (EGH)

d. _____

m. _____

d) NORVIN GULLION

b. _____ (EGH)

d. _____

m. _____

e) BETTY GULLION

b. _____ (EGH)

d. _____

m. _____

Skirvin (

f) MARY ELLEN GULLION

b. _____ (EGH)

d. _____

m. _____

McKinney (

2) _____ GULLION

b. _____ (EGH)

d. _____

m. _____

3) _____ GULLION

b. _____ (EGH)

d. _____

m. _____

4) _____ GULLION

b. _____ (EGH)

d. _____

m. _____

PATRICK GULLION (1700/05-1805)

HENRY GULLION
EDMUND GULLION

I. JEREMIAH & ISABELLE Patty GULLION

D. JAMES & SARAH Demint GULLION

8. HENRY WILLIAM & SARAH CATHERINE Jacoby GULLION

ch: (Continued)

k. JOHN WILLIAM GULLION

b. 9/ 5/1873 (ESH, FC 1880, Father's obit)

d. _____

m. _____

Kate Lyons b. _____ d. _____

They lived in Louisville, KY, & he was a Pullman Conductor. They had no children but adopted a son.

ch:

1) JOHN WILLIAM GULLION, JR.

b. _____ (Adopted) (ESH)

d. _____

m. _____

HENRY GULLION
EDMUND GULLION

I. JEREMIAH & ISABELLE Patty GULLION

ch: (Continued)

E. WILLIAM GULLION

b. 7/20/1707 Pa (MGK; GEH, DRG, NS, LL, Pension W 8879, War recs, Estates of Father & Grandfather, "Forks of Elkhorn Church", Tax Lists, FC 1830, 1840, 1850 - We have no proof this William, son of Jeremiah, is the one who married Elizabeth Wiley & later they moved from KY to MO; but in Forks of Elkhorn book all Gullions' marriages are for children of Jeremiah except one grandson, Henry (son of James). James died young on the land given him by his father and Henry continued to live on the land taking care of his mother. Also, when Isabelle died in 1843, she lists William as a surviving son and living in Kentucky. On the FC 1840 there is only one William in KY, he lived in Hickman Co. & moved to MO about 1843/44.) (His estate)

d. @1845/1846 Mississippi Co, MO

m1) 6/27/1826 Gallatin Co., KY, Ek 2, p 86, by Rev. Elijah Sutton & bond by William Gullion & Cyrus Wiley; consent 6/21/1826 by Elizabeth Wiley (probably her mother) Elizabeth Wiley b. @1818/19 d. @1834 (shortly after son Jeremiah was born) KY

m2) _____ 1835 Hickman Co., KY, Sarah Ann Coulter/Colter b. @1815 KY d. 1851 Mississippi Co., MO. Sarah remarried after William died to Richard Hardin 7/25/1848 in Mississippi Co., MO.

- 1816 Jeremiah's estate
- 1817 Edmund's estate
- 1826 Tax list, Gallatin Co., KY (9/19) Listed William P. with land on KY River
- 1827, 8/6 Tax List, Gallatin Co., KY, William with land on KY River & next to Jeremiah's family
- 1830 FC Hickman Co., KY, William with 2 males 20-30 (1 probably William & he would 42 or 43 & the other a relative) 1 female 30-40, 1 female 5-10, 2 females & 1 male under 5 - Luke Wiley lived in household next door.
- 1840 FC Hickman Co., KY, 1 male 30-40, 1 female 20-30 (Sarah second wife) 1 female 15-20, 1 female & 1 male 10-15, 1 female & 1 male 5-10, 2 males under 5
- 1843 Isabelle died & named William as a surviving son living in KY
- @1844 Moved family to MO
- 1846, 3/20 Sarah Ann appointed administrator of William's estate - he died without Will & on 3/28 Inventory recorded
- 1849, 11/26 Richard Hardin (Sarah's new husband) made administrator - Sarah had listed heirs as Marilda Gullion, Matilda Gullion, Mary Isabelle, Jeremiah, William, Fielding K., George W., & James E. Gullion.
- 1850 FC Mississippi Co., MO, Richard Hardin a boot maker 40 & b. VA, Sarah 32 b. KY, Benjamin R. Hardin 1, C. N. Coulter 12, William H. 12, Fielding Kelly 10, George W. 8. James E. Gullion 7 (Mary Gullion 20, & Jeremiah Gullion 16 were living with a Branscumb family in same co.)

ch:

- | | |
|---------------------------|-------------------|
| 1. MARILDA GULLION | b. _____ @1826 KY |
| 2. MATILDA GULLION | b. _____ @1828 KY |
| 3. Male GULLION | b. _____ @1829 KY |
| 4. MARY ISABELLE GULLION | b. _____ @1830 KY |
| 5. JEREMIAH GULLION | b. _____ @1834 KY |
| 6. WILLIAM HENRY GULLION | b. _____ @1838 KY |
| 7. FIELDING KELLY GULLION | b. 7/25/1810 KY |
| 8. GEORGE W. GULLION | b. _____ 1842 KY |
| 9. JAMES ELZA GULLION | b. 11/5/1843 KY |

PATRICK GULLION (1700/05-1805)

HENRY GULLION
EDMUND GULLION

- I. JEREMIAH & ISABELLE Patty GULLION
E. WILLIAM & ELIZABETH WILEY GULLION

ch:

1. MARILDA GULLION
b. _____ @1826 KY (LL, Father's estate, FC 1830 & 1840, Mar recs)
d. _____
m. 8/1/1817 Mississippi Co., MO, James White b. _____ d. _____
1846 Marilda named as an heir in Father's estate

2. MATILDA GULLION
b. _____ @1828 KY (LL, Father's estate, FC 1830, 1840, & 1850)
d. _____
m. _____ @1845 _____ Robert White b. _____ d. _____

1846 Matilda named as an heir in Father's estate
1850 FC Mississippi Co., MO, Robert White 40 b. VA, Matilda White 23,
b. MO (should be KY) Sara E. White 3 b. MO, Silas W. White 2 b. 1
Hardin W. White 4/12 b. MO

ch:

- a. SARA E. WHITE
b. _____ @1847 MO (LL, FC 1850)
d. _____
m. _____
- b. SILAS W. WHITE
b. _____ @1848 MO (LL, FC 1850)
d. _____
m. _____
- c. HARDIN W. WHITE
b. _____ @1850 MO (LL, FC 1850)
d. _____
m. _____

3. Male GULLION
b. _____ @1829 KY (LL, FC 1830 listed 1 male under 5)
d. d.y. probably

4. MARY ISABELLE GULLION
b. _____ @1830 KY (LL, Father's estate, FC 1830, 1840, 1850)
d. _____
m. _____

1846 Mary Isabelle named as an heir in Father's estate
1849, 11/26 Richard Hardin (then administrator) settled the estate of
William Gullion but at this time he does not name the first 2 girls
but does list Mary Isabelle Gullion so she has not yet married.
1850 FC Mississippi Co., MO, Mary Gullion 20 living with Branscomb
family.

HENRY GULLION
EDMUND GULLION

- I. JEREMIAH & ISABELLE Patty GULLION
- E. WILLIAM & ELIZABETH WILEY GULLION

ch: (Continued)

5. JEREMIAH GULLION

c. _____ @1834 KY (LL, Father's estate, FC 1840, 1850, 1860, & 1870 & 1880, Mar recs, Military recs & Burial recs)

d. pre 1890 Bur: On a wooded knoll Barnes Ridge along with other family members in New Madrid Co., MO. This land is in 1987 a part of the E. E. Gee Ranch & no markers remain.

m1) _____ @1857 Tabitha _____ (@1840-1867)
m2) 3/18/1869 Mississippi Co., MO, Sarah J. Cusly (Mrs. Amanda Jane George Neill, widow of Daniel Neill, & they had 3 ch: Robert E., Alice Jane, and Amanda Neill, b. _____ d. _____)

m3) _____ Mrs. Amanda Jane George Neill, widow of Daniel Neill, & they had 3 ch: Robert E., Alice Jane, and Amanda Neill, b. _____ d. _____
m4) 3/19/1889 Mississippi Co., MO, Amanda Neill (his young stepdaughter under 18 & had the consent of her guardian John C. Stires. b. _____ d. _____ After Jeremiah died Amanda re-married 7/12/1898 George Steel.

1846 Jeremiah named as an heir in Father's estate
1861-1864 During this time served in North state Militia for Union in the Civil War

1860 FC New Madrid Co., MO, p 93 (7/26/1860) #645/645, Jeremiah farmer 20 b. KY, Tabitha 20 b. TN, Mary Isabelle 2 b. MO, Susan Frances 6 mos. b. MO, William H. 22 b. KY, laborer & bro of Jeremiah

1870 FC New Madrid Co., MO, St John's Twp. Jeremiah 36 b. KY, Sarah 20 b. KY, Mary Isabelle 12 b. MO, Susan Frances 10 b. MO, Elizabeth 6 mos. b. MO

1880 FC New Madrid Co., MO, St John's Twp., Jeremiah & Amanda

1890 Included in "Schedule Enumerating Union Veterans & Widows"

ch: (by first wife)

a. MARY ISABELLE GULLION

b. _____ @1858 MO (LL, FC 1860 & 1870)

d. _____

m. _____ @1876 _____ Arthur L. Neill (-)

b. SUSAN FRANCES GULLION

b. 1/ 7/1860 New Madrid Co., MO (LL, FC 1860 & 1870)

d. 6/ /1929 Bur: Spring Ridge Cem., Many, Sabine Parish, LA - no marker

m. 1/ 6/1878 New Madrid Co., MO, James W. Neill b. _____

d. _____

ch:

1) JAMES DANIEL NEILL

b. 10/13/1878 Mississippi Co., MO (LL)

d. 4/30/1950 Caddo Parish, LA

m. 11/ 8/1903

_____ Mabel Gertrude Ryan of Ripley Co., MO (-) the dau of John Will & Elizabeth Catherine Hobbs Ryan.

PATRICK GULLION (1700/05-1805)

HENRY GULLION
EDMUND GULLION

I. JEREMIAH & ISABELLE Patty GULLION

E. WILLIAM & ELIZABETH Wiley GULLION

5. JEREMIAH & TABITHA _____ GULLION

b. SUSAN FRANCES GULLION & James W. NEILL

1) JAMES DANIEL & MABEL GERTRUDE Ryan NEILL

ch:

a) PAULINE EDNA NEILL

b. 3/30/1915 Red River Parish, LA (LL)

d. _____ (1987 living Keatchie, LA)

m. _____ 1936 _____ Lake Wallue Boswell b. _____

d. _____

ch: (7 - all living in 1987)

(1) LINDA BETH BOSWELL

b. 12/ 6/1942 Bossier Parish, LA (LL)

d. _____ (Living Ward, AR, in 1988)

m1) _____ James Wiley Atkinson

b. _____ d. _____ - divorced

m2) 7/9/1986 _____ Harry E. Lee b. _____

d. _____

ch: (by first husband)

(a) CARLA MICHELE ATKINSON

b. _____ (LL)

d. _____

m. _____

(b) TRACY DAWN ATKINSON

b. _____ (LL)

d. _____

m. _____

ch: (by second husband)

(c) JESSICA RYAN LEE

b. _____ (LL)

d. _____

m. _____

HENRY GULLION
EDMUND GULLION

FATRICK GULLION (1700/05 - 1805)

I. JEREMIAH & ISABELLE Patty GULLION

E. WILLIAM & ELIZABETH WILEY GULLION

5. JEREMIAH & SARAH J. Ously GULLION
ch: (Continued - by second wife)

c. ELIZABETH GULLION

b. 2/ /1870 New Madrid Co., MO (LL, FC 1870)

d. _____

e. _____

ch: (by second wife)

6. WILLIAM HENRY GULLION

b. _____ @1838 KY (LL, Father's estate, FC 1840, 1850 & 1860)

d. _____

m. _____

7. FIELDING KELLY GULLION

b. 1/22/1840 KY (LL, Father's estate, his bio in Goodspeed's "History of Southeast Missouri" 1964, p 895)(FC 1840, 1850 & 1870)

d. _____

m. 9/14/1862 Mississippi Co., MO, Sarah J. White b. 5/10/1846 Mississippi Co., MO, to John W. and Abigail "Abbie" Bratcher White (both b. KY) d. _____ Fielding was 11 yrs. old when his mother died and his father having died previously he lived with Wesley Branscumb 2 yrs & then with Benjamin Wimps for 8 years.

1870 FC New Madrid Co., St John's Twp (taken 8/23/1870) #43/43, Fielding 31 b. KY & a farmer, Sarah 24 b. MO, George 5 b. MO, & James I(?) 3 b. MO (Richard Hardin 28 b. KY, Farm laborer with them)

ch: (Listed in bio & at that time 8 living & 4 dead)

a. GEORGE FRANKLIN GULLION

b. _____ @1865 MO (LL, FC 1870, Father's bio)

d. _____ (died before Father's bio written)

m. _____

b. JAMES R. GULLION

b. _____ 1867 MO (LL, FC 1870, Father's bio, Mar recs)

d. _____

m. 8/9/1894 New Madrid Co., MO, Lucinda England (-)

c. SARAH MATILDA GULLION

b. _____ @1870 MO (LL, Father's bio, Mar recs)

d. _____

m. 3/25/1896 New Madrid Co., MO, Thomas Jefferson Lapland (-)

d. ISAAC GULLION

b. _____ @1872 MO (LL, Father's bio)

d. _____ (died before Father's bio written)

m. _____

e. CHARLES F. GULLION

b. _____ @1874 MO (LL, Father's bio)

d. _____

m. _____

PATRICK GULLION (1740/05-1895)

HENRY GULLION
EDMUND GULLION

I. JEREMIAH & ISABELLE Patty GULLION

E. WILLIAM & SARAH ANN Coulter GULLION

7. FIELDING KELLY & SARAH J. White GULLION

ch: (Continued)

f. JOHN W. GULLION

b. _____ @1876 MO (LL, Father's bio, Mar recs)

d. _____

m. 11/13/1898 New Madrid Co, MO, Katie Williams (-)

g. JERRY GULLION

b. _____ @1878 MO (LL, Father's bio)

d. _____

m. _____

h. MINNIE C. GULLION

b. _____ @1860 MO (LL, Father's bio, Mar recs)

d. _____

m. 2/14/1697 New Madrid Co., MO, D. H. Thrasher (-)

i. OSCAR GULLION

b. _____ @1882 MO (LL, Father's bio)

d. _____ (died before Father's bio written)

m. _____

j. ALTHA GULLION

b. _____ @1884 MO (LL, Father's bio)

d. _____

m. _____

k. EDWIN GULLION

b. _____ @1886 MO (LL, Father's bio, Mar recs)

d. _____

m. 9/17/1911 New Madrid Co., MO, Annie Hannaphon (-)

l. Infant GULLION

b. _____ @1888 MO (LL, Father's bio)

d. _____ (d.y. & unnamed)

8. GEORGE W. GULLION

b. _____ @1842 KY (LL, Father's estate, FC 1840, 1850, & 1860, Mil recs)

d. 5/20/1862 (Killed in Civil war serving with Confederate Army at Oxford, MS)

1860 FC New Madrid Co., MO, living with Jessie Wimp)

PATRICK GULLION

HENRY GULLION
EDMUND GULLION

I. JEREMIAH & ISABELLE Patty GULLION
E. WILLIAM & SARAH ANN Coulter GULLION

ch: (Continued)

9. JAMES ELZA GULLION

b. 1/ 5/1843 KY (LL, Father's estate, FD 1850, Mil recs, War recs)
d. 2/ 2/1917 Fulbright, TX

m1) 1/21/1868

TX, Luiga R. Garner b. _____ d. _____

m2) _____

Lucy Morgan Ausborn b. _____

d. _____ James E. served in the Confederate army in
the Civil War.

PATRICK GULLION (1700/05-1805)

HENRY GULLION
EDMUND GULLION

I. JEREMIAH & ISABELLE Patty GULLION

ch: (Continued)

F. MARY "POLLY" GULLION

b. 8/20/1789 KY (MGK, GEH, DRG, Pension W 8879, War recs, Estates,
"History of Dearborn, Ohio, and Switzerland Counties Indiana")

d.

m. 9/27/1808 Gallatin Co., KY, William McCreary b. _____ d. _____
(Bond: Joseph Eades, Minister: Henry Ogburn, Father Jeremiah gave his consent) (Found no marked graves in Switzerland Co)

1818 William & Polly moved their family to Switzerland Co., IN, & the history of that area states "reared a large family."

1843 Isabelle lists as surviving child living in IN.

G. ANNA GULLION

b. _____ 31791 KY (MGK, GEH, DRG, Not named in Pension W 8879 but Isabelle in 1843 listed Anna as a surviving child living in KY)

d.

m. 9/20/1809 Gallatin Co., KY, John "Jack" Kelly b. _____ d. _____
(Bond: Samuel Kelly, Minister: Henry Ogburn, Father Jeremiah gave his consent)

1816 Jeremiah's estate

1817 Edmund's estate

1843 Isabelle lists as surviving child

HENRY GULLION
EDMUND GULLION

I. JEREMIAH & ISABELLE Patty GULLION
ch: (Continued)

H. JEREMIAH GULLION, JR. "JERRY"

b. 8/11/1793 KY (T, MCK, LNF, WED, BAR #511408, Mar recs, FC 1810, 1820, 1840, 1850)

d. 12/21/1863 Indiana Twp, Marion Co, IA, Bur: Gullion Cem. 1 mile south of Attica, IA. (stone "71 y 4 m 10 d") Born 1792?

m. 11/21/1813 Henry Co., KY, Rebecca McGrew b. 4/21/1794 Henry Co., KY d. 8/3/1869 Marion Co. IA, Bur: Gullion Cem. with husband. She was the daughter of Alexander & Alice McGrew & may have been a sister of Hannah McGrew who married John Simmons in Henry Co., KY (Dinger) Alexander was the Bondsman & Alice gave consent ("Forks of Elkhorn Church" & "Descendants of John Simmons and Allied Families ***" by Ruth Graham, 1975) (In the Indiana State Library Marriages, records for Henry Co., KY, on 11/21/1823 Jeremiah Gullion married Rebecca McQueen, dau of Alice McQueen - Bondsman Alex B. McBrann - this I feel is the same marriage with some copying errors. AC)

1792 Jeremiah & Isabelle purchased lots in Frankfort, KY, Jerry may have been born in Frankfort.

1810 FC Gallatin Co., KY, Jerry living with parents

1812 Jerry served in the War of 1812

1816 Named in father's estate & Jerry on Gallatin Co., KY, Tax List

1817 Named in Edmund's estate - purchased 2 lots from Wm. Cavin in Frankfort, 181

1818 Gallatin Co., KY, Tax List

1820 FC Gallatin Co., KY - 1 M 26-44, Jerry; 1 M 1-10, Genethan 4; 1 M 10-16, probably a relative; 2 F (researcher gave no ages) Rebecca 26; Mary 2

1826 & 1827 Gallatin Co., KY, Tax List

1828 Jeremiah & Rebecca sold 54 acres in Gallatin Co., KY, to George Patty Gullion (his brother)

1829 & 1830 Had moved to Fountain Co., IN - Son, Thomas born there 6/17/1822 & Patents to Jeremiah Gullion, Jr., cash certificate #8936, record Vol 1 p 164

1843 When Isabelle died he was listed as surviving son in IN

1840 FC Fountain Co, Cain Twp, IN

1844 Moved to IA

1846 Jeremiah was judge of the first election held in Marion Co., IA, at the home of Alexander May on April 6. (Jeremiah was one of the first settlers in Marion Co., IA.) Alexander May's wife, Hester Sherwood, was a sister of Hannah Simmons Gullion's mother, Frances Sherwood Simmons. It becomes clear Jeremiah & Rebecca had travelled west with members of her family. This data was found in the John Simmons book - there is an error on page 76 where it is stated "Jeremiah Gullion was born in 1793 in North Carolina" this should be "*** in Kentucky."

1851, 7/23, Jeremiah applied for bounty land (Service War of 1812) while a resident of Knoxville, Marion Co., IA, & was allowed 80 acres, Warrant 33962

1855, 10/5, applied for more bounty land & allowed 80 acres

PATRICK GULLION (1700/05-1805)

HENRY GULLION
EDMUND GULLION

I. JEREMIAH & ISABELLE Patty GULLION
H. JEREMIAH & REBECCA McGrew GULLION

ch:

1. GENETHAN HOPKINS GULLION b. 4/29/1816
2. MARY GULLION b. 2/25/1815
3. ELIZABEL GULLION b. 5/ 3/1820
4. ELIZA ELEANOR GULLION b. 11/21/1822
5. JEREMIAH GULLION b. 2/22/1825
6. ALEXANDER J. GULLION b. 3/31/1827
7. THOMAS McCLELLAN GULLION b. 6/17/1829
8. MARGARET GULLION b. 1/ /1833
9. WILLIAM GULLION b. 7/ 4/1836

1. GENETHAN HOPKINS GULLION

- b. 4/29/1816 KY (LC, LWF, Death cert. of son Jeremiah, T. Lizzie Bell estate, FC 1840, Mar recs, His Will, WMD)
- d. 8/16/1871 Bur: Bethel Cem., SW of Tracy, IA, "Mason"
- m. 10/ 2/1841 Fountain Co., IN, Matilda Smith b. 10/5/1821 d. 12/27/1900 Bur: Bethel Cem. with husband, "Our Mother" (On Jeremiah death certificate it states his mother was N. Powell or Powell & she was born in Wyoming - Lillian Wolf French & I believe this is a recording error as we can find no records of this marriage & know he was married to Matilda at time of Jeremiah's birth.)(AC)

1840 FC Marion Co., IA, Index lists Jonathan (I feel sure this is real Genethan & he went to IA ahead of his parents. AC)
1871, 8/5, Genethan signed his Will

ch:

- a. DELILAH GULLION b. 12/20/1844
- b. JEREMIAH GULLION b. 8/27/1846-7
- c. REBECCA JANE GULLION b. 2/ 5/1850
- d. LOUISA BELL GULLION b. 4/29/1855
- e. POLLY ANN GULLION b. 8/ 6/1858
- f. WILLIAM J. GULLION b. 5/ 4/1861-2

HENRY GULLION
 EDWARD GULLION

I. JEREMIAH & ISABELLE Patty GULLION

H. JEREMIAH & REBECCA McGrew GULLION

1. GENETHAN HOPKINS & MATILDA Smith GULLION

ch:

a. DELILAH GULLION

b. 12/20/1844 (LWF, T, D, T, Obits, Heirs of Lizzie Bell) IN
 d. 11/14/1928 at home in Tracy, IA, where she had lived for 33 yrs.
 Bur: Bethel Cem., Marion Co., IA

m. 2/4/1864 Marion Co., IA, William Simpson Hodges b. 5/1/1842-3
 Putman Co., IN, d. 6/1/1909 Tracy, IA, Bur: Bethel
 Cem. with wife "Co C 7th Ia Inf" "age 67" They were
 members of the Bethel M.E. Church.

1857 William moved from IN to IA with his parents

1860's Served in the Civil War

1864 Home on military leave when they married

1876 Living in Dallas Co., IA

1928 They had 19 grandchildren & 1 great grandchild

ch:

1) SYLVESTER "VESTA" HODGES

b. 4/24/1866 (LWF, Obits)

d. pre 1924 (Living in Paxton, NE, in 1909)

m. _____

2) MATILDA J. "JENNIE" HODGES

b. 10/3/1868 (LWF, Obits)

d. _____ (Living in Tracy, IA, in 1928)

m. _____ Hoit (-)

1909 Living in Pleasantville, IA.

3) GENETHAN FRANKLIN "FRANK" HODGES

b. 5/9/1871 Marion Co., IA (T, LWF, Obits)

d. 5/14/1926 Bur: Bethel Cem.

m. 3/5/1902 Virginia "Jennie" Ann Chapman
 (1873-1968) Bur: Bethel Cem. with husband

1909 Living in Elue Hill, NE

1924 Living in Tracy, IA

ch:

a) DELILAH JANE "DEE" HODGES

b. _____ 1905 (T, LWF, Father's Obit)

d. _____ 1907 Bur: Bethel Cem. next to bro Clarence

b) CLARENCE FRANKLIN HODGES

b. _____ 1910 (T, LWF, Father's Obit)

d. _____ 1912 Bur: Bethel Cem.

PATRICK GULLION (1700/05-1805)

HENRY GULLION
EDMUND GULLION

I. JEREMIAH & ISABELLE Patty GULLION

H. JEREMIAH & REFECCA McGrew GULLION

1. GENETHAN HOPKINS & MATILDA Smith GULLION

a. DELILAH GULLION & William Simpson HODGES

3) GENETHAN FRANKLIN & VIRGINIA ANN Chapman HODGES

ch: (Continued)

c) PHILIP GENETHAN HODGES

b. _____ (LWF, Father's Obit)

d. pre 1926

d) SEEPSON HODGES

b. _____ (LWF, Father's Obit)

d. after 1926

m. _____

L) LOUISA E. "ELLA" HODGES

b. 12/12/1873 (LWF, Parents' Obits)

d. _____

m. _____ H. T. McCarty (-)

1909 Living in Tracy, IA

1926 & 1928 Living in Albia, IA

5) SARAH ANN/ARNA HODGES

b. 4/ 8/1876 Dallas Co., IA (T, LWF, Obit)

d. 8/14/1924 Davenport, IA, Bur: Fairview Cem

m. 7/ 3/1895 Knoxville, IA, John W. Collins (-after 1924)

She was a member of the Congregational Church.

1909 Living in Ottumwa, IA

1911 Moved to Davenport, IA

1924 Had 5 grandchildren

ch:

a) _____ COLLINS (dau)

b. _____ (LWF, Mother's Obit)

d. _____ (Living in Davenport, IA, in 1924)

m. _____ Harry White (-)

b) _____ COLLINS

b. _____ (LWF, Mother's Obit)

d. _____ (Living in Davenport, IA, in 1924)

m. _____ Arthur Smith (-)

c) NELLA C. COLLINS

b. _____ (LWF, Mother's Obit)

d. _____ (Living in Davenport, IA, in 1924)

m. _____

d) LENT ANN COLLINS

b. _____ (LWF, Mother's Obit)

d. _____ (Living in Davenport, IA, in 1924)

HENRY GULLION
EDMUND GULLION

I. JEREMIAH & ISABELLE Patty GULLION

H. JEREMIAH & REBECCA McGrew GULLION

1. GENETHAN HOPKINS & MATILDA Smith GULLION

a. DELILAH GULLION & William Simpson HODGES

5) SARAH ANN HODGES & John W. COLLINS

ch: (Continued)

e) JOHN W. COLLINS, JR.

b. _____ (LWF, Mother's Obit)

d. _____ (In 1924 living in Davenport, IA)

m. _____

f) _____ COLLINS

b. _____ (LWF, Mother's Obit)

d. _____ (In 1924 living in Rock Island, IL)

m. _____ Chris Efflondt (-)

6) WILLIAM "BILL" I. HODGES

b. 11/28/1878 (LWF, Obits)

d. _____

m. _____

1909 Living in Blakesburg, IA

1924 & 1928 Living in Oskaloosa, IA

7) GRACE HODGES

b. 8/ 7/18__ (LWF, Obits)

d. _____

m. _____ G. Grant (-)

1909 Living in Ottumwa, IA

1924 Living in Oskaloosa, IA

1926 & 1928 Living in Des Moines, IA

b. JEREMIAH GULLION

b. 8/27/1846-7 Tracy, IA (LWF, Death Cert. Pension Claims 756.965 + 880.848 for Civil War Service, Heir of Lizzie Bell)

d. 1/ 5/1937 at home of dau, Lillian Wolf, in Ballston Spa, N.Y.
Bur: Ballston Spa

m. 11/ 1/1866 Marion Co., IA, Sarah Lucretia Rouze (by Rev. Alexander May) b. 6/13/1849 d. 12/10 or 12/1891 Lincoln, NE

1864, 2/21 Enrolled in Co. C. 7th Regt., Iowa Vol. Inf. at Oskaloosa, Mahasha Co., Ia, & transferred to Co. C. Regt. 8, Veterans Res. Corp

1865, 7/24 Discharged at Chicago, IL

1865-1888 Lived in IA

1888-1914 Lived in NE

1872, 2/8 Applied for Pension & approved

1905 Lived in Sinclair, NE

1913, 9/2 Applies for increase in Pension

1914-1927 Lived in SD (in soldiers' home part of that time)

1927-1929 Lived with dau, Lillian Wolf, in NY

1930, 1/31 Applied for increase in Pension from Scotts Bluff, NE

PATRICK GULLION (1700/05-1805)

HENRY GULLION
EDWARD GULLION

- I. JEREMIAH & ISABELLE Patty GULLION
 H. JEREMIAH & BEBECCA McGrew GULLION
 1. GENEVIAN HOPKINS & MATILDA Smith GULLION
 b. JEREMIAH & SARAH LUCRETIA Houze GULLION

ch:

- 1) ANNA LILLIAN "LILLE" GULLION b. 4/ 5/1866
- 2) ROSA MATILDA GULLION b. 9/ 3/1870
- 3) ELLER H. GULLION b. 1/12/1872
- 4) JOSEPH WILBUR GULLION b. 3/ 8/1874
- 5) CHARLES ARDRA GULLION b. 12/31/1876
- 6) JOHN RUSSELL GULLION b. 9/ 4/1879
- 7) FLORA MAY GULLION b. 3/ 9/1882
- 8) GENEVIAN H. GULLION b. 7/18/1884
- 9) STELLA LOUISE GULLION b. 10/15/1886
- 10) CLARENCE WILLIAM GULLION b. 7/15/1889

ch:

- 1) ANNA LILLIAN "LILLE" GULLION
 - b. 4/ 5/1868 (LWF)
 - d. 2/13/1940 Ballston Spa, NY
 - m. 8/10/1889 _____ Francis "Frank" Wolf b. 4/20/1864
 d. 4/9/1941 Ballston Spa, NY

ch:

- a) WILLIAM ANDREW WOLF
 - b. 2/ 5/1891 (LWF)
 - d. 3/13/1982
 - m1) 1/31/1914 _____ Hazel Adelaide Dingman (6/6/1899
 -11/24/1966)
 - m2) 3/24/1946 _____ Thyllie W. Young b. 3/21/1891
 d. _____ This was a second marriage for both.
 Thyllie was still living in her own apartment in
 1987 and a son by first husband checks on her.

ch: (by first wife)

- (1) BETTY MARIE WOLF
 - b. 12/17/1916 (LWF)
 - d. _____ (Living in Omaha, NE, in 1987)
 - m. 3/ 7/1943 _____ Frank Peter Yarsco b. 2/15
 1906 d. 12/19/1973



JEREMIAN GULLION (1846-1937)

[The text in this block is extremely faint and illegible due to low contrast and noise. It appears to be a large block of text, possibly a list or a series of paragraphs, but the individual words and sentences cannot be discerned.]



PATRICK GULLION (1700/05-1805)

HENRY GULLION
EDMUND GULLION

I. JEREMIAH & ISABELLE Patty GULLION

H. JEREMIAH & REBECCA McGrew GULLION

1. GENETHAN HOPKINS & MATILDA Smith GULLION

b. JEREMIAH & SARAH LUCRETIA Pouze GULLION

1) ANNA LILLIAN GULLION & Francis WOLF

a) WILLIAM ANDREW & HAZEL APELAIDE Dingman WOLF

(1) BETTY MARIE WOLF & Frank Peter MARASCO

ch:

(a) _____ MARASCO (son)

b. _____ (LWF)

d. _____ (In 1987 living in Omaha, NE)

m. _____

ch: (3)

(b) _____ MARASCO (dau)

b. _____ (LWF)

d. _____ (In 1987 living in Omaha, NE)

m. _____

ch: (2)

(2) HAZEL JUNE WOLF

b. 6/18/1918 (LWF)

d. _____ (Living in Kemp, Texas, in 1987)

m1) 2/11/1941

Raymond Lueth Johnson

b. 1/12/1914 d. 1/12/1982

m2) @1983/84

Duane R. Kirk b. 6/6/1912

d. _____

ch: (by first husband)

(a) _____ JOHNSON (dau)

b. _____ (LWF)

d. _____ (Living in Atlanta, GA, in 1987)

m. _____

ch: (3)

(b) _____ JOHNSON (son)

b. _____ (LWF)

d. _____ (Living in Omaha, NE, in 1987)

m. _____

ch: (2)

b) CAREY LUCRETIA WOLF

b. 5/11/1894 (LWF)

d. _____ (Confined to a nursing home in 1987 but very alert

m. 7/9/1921

Edwin Walter Albers (10/5/1893

-9/15/1974)

PATRICK GULLION (1700/05-1805)

HENRY GULLION
EDMUND GULLION

I. JEREMIAH & ISABELLE PATTY GULLION

H. JEREMIAH & REBECCA McGREW GULLION

1. GENETHAN HOPKINS & MATILDA SMITH GULLION

b. JEREMIAH & SARAH LUCRETIA FOUZE GULLION

1) ANNA LILLIAN GULLION & FRANCIS WOLF

b) CAREY LUCRETIA WOLF & EDWIN WALTER ALBERS

ch:

(1) HELEN LUCRETIA ALBERS

b. 2/22/1923 (LWF)

d. _____

m. 5/3/1947Alan Miller Moodie (11/2
1922-4/8/1982) Alan was a surgeon & died at
age 40 of brain cancer.

ch: (In 1987 2 of 3 are married & 1 has a child)

(a) ALAN ALBERS MOODIE

b. _____ (LWF)

d. _____

m. _____

(b) CARRIE ELIZABETH MOODIE

b. _____ (LWF)

d. _____

m. _____

(c) KIMBALL LOUISE MOODIE

b. _____ (LWF)

d. _____

m. _____

(2) RUTH CAROLYN ALBERS

b. 9/24/1927 (LWF)

d. _____

m. 9/17/1949William Woodrow Smith
(6/5/1923-) Divorced

ch:

(a) ROCK TALEOT SMITH

b. _____ (LWF)

d. _____

m. _____ (Not married in 1987)

(b) LESLIE BROOKE SMITH

b. _____ (LWF)

d. _____

m. _____ (Not married in 1987)

(c) ALEXANDRA SMITH

b. _____ (LWF)

d. _____

m. _____ (Not married in 1987)

HENRY GULLION
EDMUND GULLION

- I. JEREMIAH & ISABELLE PATTY GULLION
- H. JEREMIAH & REBECCA McGREW GULLION
- I. GENETHAN HOPKINS & MATILDA SMITH GULLION
- b. JEREMIAH & SARAH LUCRETIA POUZE GULLION

- 1) ANNA LILLIAN GULLION & FRANCIS WOLF
- b) CAREY LUCRETIA WOLF & EDWIN WALTER ALBERS

ch: (Continued)

(3) EDWIN WOLF ALBERS

b. 7/29/1930 (LWF)

d. _____

m1) 1/21/1957

-11/18/1979

Marjorie Nichols (

m2) _____

Rebecca _____

ch: (by first wife)

(a) EDWIN WOLF ALBERS, JR.

b. _____ (LWF)

d. _____

m. _____

(b) MARK ALBERS

b. _____ (LWF)

d. _____

m. _____

(Not married in 1987)

(c) ANN SHEPMAN ALBERS

b. _____ (LWF)

d. _____

m. _____

(Not married in 1987)

(4) WILLIAM FRANK ALBERS

b. 11/9/1931 (LWF)

d. _____

m1) 12/21/1957

(1935-) Divorced

Stephanie Jane Lewis

m2) 5/ /1983

Margaret Feer (-)

m3) _____

Diane _____

ch: (by first wife)

(a) KATHERINE LEWIS ALBERS

b. _____ (LWF)

d. _____

m. _____

(b) RACHEL ALBERS

b. _____ (LWF)

d. _____

m. _____

PATRICK GULLION (1700/05-1805)

HENRY GULLION
EDWARD GULLION

I. JEREMIAH ISABELLE Patty GULLION

H. JEREMIAH & REBECCA McGrew GULLION

1. GENEVIVAN HOPKINS & MATILDA Smith GULLION

b. JEREMIAH & SARAH LUCRETIA Bourne GULLION

1) ANNA LILLIAN GULLION & Francis WOLF

b) CAREY LUCRETIA WOLF & Edwin Walter ALBERS

(1) WILLIAM FRANK & STEPHANIE Jane Lewis ALBERS

ch: (Continued)

(c) WILLIAM LEWIS "LOWIE" ALBERS

b. _____ (LWF)

d. _____

m. _____

(d) DAVID WOLF ALBERS

b. _____ (LWF)

d. _____

m. _____

ch: (by second wife)

(e) JENNIFER ELIZABETH ALBERS

b. _____ @1980 (LWF)

d. _____

m. _____

(f) MATTHEW JOHN ALBERS

b. _____ 1983 (LWF)

d. _____

m. _____

(5) KATHRYN "KAY" LILLIAN ALBERS

b. 5/26/1932 (LWF)

d. _____

m. 12/27/1954

Robert Walter "Bob" Pohle

(4/20/1932-)

ch:

(a) CHRISTOPHER POHLE

b. _____ (LWF)

d. _____

m. _____

(b) ANDREW JASON POHLE

b. _____ (LWF)

d. _____

m. _____

(c) TIMOTHY ALAN POHLE

b. _____ (LWF)

d. _____

m. _____

HENRY GULLION
EDMUND GULLION

I. JEREMIAH & ISABELLE Patty GULLION

H. JEREMIAH & REBECCA McGrew GULLION

1. GENEVETHAN HOPKINS & MATILDA Smith GULLION

b. JEREMIAH & SARAH LUCRETIA Pouze GULLION

1) ANNA LILLIAN GULLION & Francis WOLF

b) CAREY LUCRETIA WOLF & Edwin Walter ALBERS

(5) KATHRYN LILLIAN ALBERS & Robert Walter POHLE

ch: (continued)

(d) ANTHONY EDWIN POHLE

b. _____ (LWF)

d. _____

(Kay was exposed to measles while pregnant & Anthony is mentally retarded.)

c) LOPEA FRANCES WOLF

b. 8/26/1898 (LWF)

d. 6/12/1974

m. 2/23/1918

_____ -12/11/1971)

Augustus Lytle Fead (11/28/1899)

ch:

(1) MARY LOUISE FEAD

b. 12/25/1920 (LWF)

d.

m. 10/1/1939

_____ Foy W. Ortoleva (

ch:

(a) ELAINE MICHELLE ORTCLEVA

b. _____ (LWF)

d. _____

m. _____

Elaine is a Lawyer.

ch:

(1)

b. _____ (LWF)

d. _____

m. _____

(son)

(2)

b. _____ (LWF)

d. _____

m. _____

(dau)

(b) LORIE FRANCINE ORTCLEVA

b. _____ (LWF)

d. _____

m. _____

PATRICK GULLION (1700/05-1905)

HENRY GULLION
EDMOND GULLION

- I. JEREMIAH & ISABELLE Patty GULLION
 H. JEREMIAH & BEBECCA McGrew GULLION
 1. GENEVIEVE HOPKINS & MATILDA Smith GULLION
 b. JEREMIAH & SARAH LUCRETIA Bouze GULLION
 1) ANNA LILLIAN GULLION & Francis WOLF
 c) LORA FRANCES WOLF & Augustus Lytle READ

ch: (Continued)

(2) NORMA JEAN READ

b. 8/28/1922 (LWF)

d.

m. 11/1/1942

Caetano Emilio Fresoni

(Tommy) b. 5/15/1922 d. _____

ch:

(a) THOMAS FRESONI

b. _____ (LWF)

d. _____

m. _____

ch: (3)

(b) KENNETH FRESONI

b. _____ (LWF)

d. _____

m. _____

ch: (2 daus)

(c) DEBORAH JEAN FRESONI

b. _____ (LWF)

d. _____

m. _____

ch: (2)

(d) BRIAN FRESONI

b. _____ (LWF)

d. _____

m. _____ (Not married in 1987)

(3) SHIRLEY LEE READ

b. 11/30/1925 (LWF)

d.

m1) 12/19/1943

Raymond Sabatini (7/23/

1916-1924) Divorced

m2)

Winfred G. Brown (1920

@Jan or Feb 1982)

ch: (by first husband)

(a) CLAUDIA SABATINI

b. _____ (LWF)

d. _____

m. _____

HENRY GULLION
EDMUND GULLION

- I. JEREMIAH & ISABELLE Patty GULLION
- H. JEREMIAH & REBECCA McGrew GULLION
 - 1. GENEETHAN HOPKINS & MATILDA Smith GULLION
 - b. JEREMIAH & SARAH LUCRETIA Rouze GULLION
 - 1) ANNA LILLIAN GULLION & Francis WOLF
 - c) LORA FRANCES WOLF & Augustus Lytle READ
 - (3) SHIRLEY READ & Raymond SABATINI

ch: (Continued)
 (b) GARY SABATINI
 b. _____ (LWF)
 d. _____
 m. _____

She had 1 child by her first husband.

ch: (2)

- d) FRANK JEREMIAH WOLF
 - b. 10/10/1902 (LWF)
 - d. 3/20/1986
 - m. 2/27/1935

b. 11/12/1910 d. _____
 Juanita Mercedes Midence

1937 Gave information for grandfather's (Jeremiah's) death certificate.)

- ch:
 (1) LILLIAN "LILI" JUANITA WOLF
 b. 6/3/1935 (LWF)
 d. _____
 m. 8/1/1970

(In 1988 living in Ballston Spa, NY.)
 James Eugene French (Jim)
 (12/3/1939-1/17/1986) James first married
 Andrea Wolf (sister of Lillian) & they had
 2 sons (see her line). They divorced & he
 had another child, Michelle Lee French born
 6/20/1968. Lili & Jim had no children.

- (2) ANDEPA FRANCES WOLF
 - b. 10/27/1939 (LWF)
 - d. _____

m1) 5/26/1961 _____ James Peter Couillard
 (1939-10/10/1974) Divorced
 m2) 5/10/1962 _____ James Eugene French (1939-
 1986) Divorced
 m3) 1/7/1968 _____ Phillip Secktoft (9/21/1935
 _____) Divorced

ch: (by first husband)
 (a) FRANK LORAN COUILLARD
 b. _____ (LWF)
 d. _____ (In 1987 in Army in Germany.)
 m. _____

PATRICK GULLION (1700/05-1805)

HENRY GULLION
EDMUND GULLION

I. JEREMIAH & ISABELLE Patty GULLION

H. JEREMIAH & REBECCA McGrew GULLION

1. GENEVIVAN HOPKINS & MATILDA Smith GULLION

b. JEREMIAH & SARAH LUCRETIA Rouze GULLION

1) ANNA LILLIAN GULLION & Frances WOLF

d) FRANK JEREMIAH & JUANITA MERCEDES Midence WOLF

(2) ANDREA FRANCE WOLF & James Eugene FRENCH

ch: (Second marriage)

(b) TIMOTHY FRENCH

b. _____ (LWF)

d. _____ In 1987 in Marines in CA & to marry soon

m. _____

(c) PHILLIP (FRENCH) BECKTOFT

b. _____ (LWF)

d. _____ (In 1987 in Navy in VA & to marry soon.)

m. _____

Phillip changed his name legally to that
his biological father.

(3) JUANITA ANN WOLF

b. 11/13/1943 (LWF)

d.

m1) 3/ 4/1967

Peter Alden Lavoie (5/15/

1947-) Divorced

m2) 4/25/1987

Harvey A. Bouchard (6/13/

1944-) Harvey had 3 children from

his former marriage, son b. 1970 & twins

b. 1974 - a boy & a girl.

ch: (first marriage)

(a) LOPA ANN LAVOIE

b. _____ (LWF)

d.

m. _____ (Not married in 1987)

e) CHARLES HENRY WOLF

b. 9/28/1904 (LWF)

d. 11/21/1974

m1) _____ @1945

Marjorie Schmidt b. _____

Australia d. _____

m2) 9/17/1969

Elizabeth Peacock Little

(10/10/1923-) She had been married & had

3 sons, Randolph, Dennis, & Lance Little.

ch: (by first marriage)

(1) ROBERT "BOBBY" CHARLES WOLF

b. 2/15/1946 Sidney, Australia (LWF)

d. 6/15/1975 Sidney, Australia, accidentally shot while
cleaning a shotgun. He was educated in the U.S.

m. Never married

HENRY GULLION
EDMUND GULLION

I. JEREMIAH & ISABELLE Patty GULLION

H. JEREMIAH & REBECCA McGrew GULLION

1. GENETHAN HOPKINS & MATILDA Smith GULLION

b. JEREMIAH & SARAH LUCRETIA Pouze GULLION

1) ANNA LILLIAN GULLION & Frances WOLF

e) CHARLES HENRY & MARJORIE Schmidt WOLF

ch: (Continued)

(2) WILLIAM "BILLY" THOMAS WOLF

b. 7/14/1947 U.S. (LWF)

d.

Billy had spinal meningitis at about 8-9 mos. old & was declared mentally retarded at about 3 to 4 yrs. old. His mother had taken him back to Australia when he was an infant but family brought him back to U.S. hoping that medical facilities here could help him. He was declared mentally incompetent @1967/68 & after his father's death was placed in a "home" situation with others of equal mentality.

f) LILLIAN MARTINA WOLF

b. 12/10/1906 (LWF)

d. 8/10/1907

2) ROSA MATILDA GULLION

b. 9/ 3/1870 (LWF)

d. 1/10/1871

3) ELMER H. GULLION

b. 1/12/1872 (LWF)

d. 3/ /1953 (Lived in Shiloh, OH, in 1927)

m. 6/26/1926

Lillian Bray (-6/ /1952)

4) JOSEPH WILBUR GULLION

b. 3/ 8/1874 (LWF)

d. 3/ /1944

m. 5/12/1895

1/15/1953

Eliza "Lida" May Truex (3/12/1877-

ch:

a) JOHN WILBUR GULLION

b. 4/14/1896 (LWF)

d. 5/29/1916

b) GERALD GARNER GULLION

b. 8/31/1899 (LWF)

d. 11/ 9/1971

m. 12/24/1923

Martha Jane Pulley (

6/16/1971) Gerald served in the Rainbow Div. in WW I.

PATRICK GULLION (1700/05-1805)

HENRY GULLION
EDMUND GULLION

I. JEREMIAH & ISABELLE Patty GULLION

E. JEREMIAH & REBECCA McGrew GULLION

1. GENEVIAN HOPKINS & MATILDA Smith GULLION

b. JEREMIAH & SARAH LUCRETIA Fouze GULLION

4) JOSEPH WILEUR & ELIZA MAY Truex GULLION

ch: (Continued)

c) RUSSELL ROLAND GULLION

b. 6/ 2/1902 (LWF)

d.

m. 12/10/1925

Kathleen Barbara Tierney

) Russell served in WW I.

d) JEREMIAH WAYNE GULLION

b. 2/10/1905 (LWF)

d.

m. 10/25/1936

Helen Augusta Schmidt (

-1961)

e) JOSEPH WILEUR GULLION, JR.

b. 3/11/1907 (LWF)

d.

m1) 11/ 5/1930

Naomi Pike (-@1964)

m2) _____

Susella Doris Hubbard (

f) RAEANNA LIDAMAY GULLION

b. 9/27/1910 (LWF)

d.

m. 9/10/1932

William Eldridge Finn (

-5/18/1986)

g) ADELINE MAUDE GULLION

b. 2/ 9/1916 (LWF)

d.

m. 9/11/1937

Henry Wehrung Patterson

(-9/21/1972)

h) VICTOR L. GULLION

b. 4/16/1919 (LWF)

d. 12/ 1/1960

m. 9/ /1954 _____

Leola Rescola (

5) CHARLES ARDRA GULLION

b. 12/31/1876 (LWF)

d. 4/16/1966

m. 10/21/1906 _____

Rena Ninetta Losee (1/18/1890-

8/ /1967)

HENRY GULLION
EDMUND GULLION

- I. JEREMIAH & ISABELLE Patty GULLION
- H. JEREMIAH & REBECCA McGrew GULLION
- I. GENETHAN HOPKINS & MATILDA Smith GULLION
- b. JEREMIAH & SARAH LUCRETIA Rouze GULLION
- 5) CHARLES ARDPA & RENA NINETTA Losee GULLION

ch:

- a) EARL CLYDE GULLION
 - b. 7/ 3/1908 (LWF)
 - d. 7/ 6/1950
 - m. _____

Ethel Gray (-)

- b) LEE RUFUS GULLION
 - b. 12/10/1909 (LWF)
 - d. 1/ 7/1986 CA
 - m1) 3/24/1931
 - m2) 10/21/1944

Ruby Bazz (-)
Elaine MaryAnna King (11/10/1914)

- c) GLADYS FLOPA GULLION
 - b. 9/10/1911 (LWF)
 - d. 12/ 2/1929

- d) ELMER GULLION
 - b. 5/ 3/1914 (LWF)
 - d. 12/ /1984
 - m1) 12/21/1935
 - m2) 12/31/1939
 - m3) 12/ 2/1955
 - m4) 2/ 3/1962

Maxine Cline (-)
Janet Woertink (-)
" " "
Janet D. Hinkey (-)

- e) GEORGE L. GULLION
 - b. 12/16/1916 (LWF)
 - d.

m1) 6/15/1941 _____ Mary Charlotte McNeill (10/8/1918)
-L/17/1983)
m2) _____ Betty _____ (-)

- f) MARY ETTA GULLION
 - b. 12/17/1918 (LWF)
 - d. 8/27/1919

- g) FRANCES LUCRETIA GULLION
 - b. 7/23/1920 (LWF)
 - d.

m1) 1940 _____ Donald Bird (-)
m2) _____ Virgil Williams (-)
m3) _____ Bird

- h) DELEERT JEREMIAH "EUD" GULLION

- b. 5/21/1922 (LWF)
- d. 11/25/1961
- m1) 12/7/1941
- m2) 4/21/1946

Barbara A. Ramsey (-)
NoREEN McBride (-)

HENRY GULLION
EDMUND GULLION

I. JEREMIAH & ISABELLE Patty GULLION

H. JEREMIAH & REBECCA McGrew GULLION

1. GENETHAN HOPKINS & MATILDA Smith GULLION

b. JEREMIAH & LUCRETIA Pouze GULLION

5) CHARLES ADELA & RENA WINETTA Losee GULLION

ch: (Continued)

i) WILLADENE PAETTA GULLION "BILLIE"

a. 11/ 7/1924 (LWF)

d. 3/ /1985

m1) 6/24/1942

m2) 10/13/1952

m3) 9/25/1960

Gerald Pierson (-)

Leland F. Maloney (-)

U.S., Garland I. Baker (

-5/1/1976)

6) JOHN RUSSELL GULLION

b. 9/ 4/1879 (LWF)

d. 11/26/1893

7) FLORENCE MAY GULLION

b. 3/ 9/1882 (LWF)

d. 4/20/1901

m. 9/ 5/1900

A. B. Colwell/Colwell (-)

8) GENETHAN H GULLION

b. 7/18/1884 (LWF)

d.

m. 8/ 7/1917

Alida M. Hague (-)

9) STELLA LOUISE GULLION

b. 10/15/1886 (LWF)

d. 2/ 9/1974

m. 7/20/1905

Francis "Frank" A. Ray (2/20/1886

-3/ /1940)

10) CLARENCE WILLIAM GULLION

b. 7/15/1889 (LWF)

d. 9/19/1919

m.

Mina Stroud (-)

c. REBECCA JANE GULLION "JENNIE"

b. 2/ 5/1850 Marion Co., IA (LWF, WMD, Heir of Lizzie Bell, obit)

d. 1/26/1926 Bur: Oak View Cem., Albia, IA

m. 3/26/1868-9 at home in Tracy, IA, Sampson D. Sarver b. 12/19/1845
Mercer Co., MO, d. 7/16/1906-7, he was the son of Cyrus
& Pauline Runyan Sarver & Jennie & Sampson were members
of the Methodist Church at Bethel, IA. He served in the
Civil War, Bur: Oak View Cem. with wife.

1905 Living in Albia, IA.

Note: We have very little information on Rebecca Jane's family - only
what we could learn from her obit. We do not know the ages of her
children or the names of the girls who had married or the names & ages
of her 4 children who preceded her in death. AC

HENRY GULLION
EDMUND GULLION

I. JEREMIAH & ISABELLE Patty GULLION

H. JEREMIAH & REBECCA McGrew GULLION

1. GENEVAN HOPKINS & MATILDA Smith GULLION

c. REBECCA JANE GULLION & Sampson D. SARVER

ch: (Her obit - 10 ch with 4 dead & 11 grandchildren)

1) C. L. SARVER

b. _____ (LWF, Mother's obit)

d. _____

m. _____

ch:

a) EARL SARVER

b. _____ (LWF, Grandmother's obit)

d. _____ (Living Tracy, IA, in 1926)

m. _____ Bertha _____ (-)

b) TERRY SARVER

b. _____ (LWF, Grandmother's obit)

d. _____ (Living Russey, IA, in 1926)

m. _____ Gertrude _____ (-)

2) _____ SARVER (dau)

b. _____ (LWF, Mother's obit)

d. _____ (Living Flakesburg, IA, in 1936)

m. _____ Ira Shaw (-)

ch:

a) OLEN SHAW

b. _____ (LWF, Grandmother's obit)

d. _____ (Living Jamestown, SD, in 1926)

m. _____

b) JOHN SHAW

b. _____ (LWF, Grandmother's obit)

d. _____ (Living with Grandmother when she died)

m. _____

3) _____ SARVER (dau)

b. _____ (LWF, Mother's obit)

d. _____ (Living Flakesburg, IA, in 1926)

m. _____ David Chidester (-)

4) _____ SARVER (dau)

b. _____ (LWF, Mother's obit)

d. _____ (Living Agency, IA, in 1926)

m. _____ V. V. Dille (-)

5) ANNIE SARVER

b. _____ (LWF, Mother's obit)

d. _____ (Living at home in 1926)

m. _____

6) CORA SARVER

b. _____ (LWF, Mother's obit)

d. _____ (Living At Home in 1925)

m. _____

HENRY GULLION
EDMUND GULLION

I. JEREMIAH & ISABELLE Patty GULLION
H. JEREMIAH & REBECCA McGrew GULLION

1. GENEVETHAN HOPKINS & MERTILDA Smith GULLION

ch: (Continued)

d. LOUISA BELL GULLION

b. 4/29/1855 Marion Co., IA (LWF, T, Chits, Heirs of Lizzie Bell)

d. 2/11/1905 Marion Co., IA. Bur: Bethel Cem., Marion Co., IA

m. 2/15/1877 Marion Co., IA, John H. Hodges b. 11/15/1817 IN to William & Catherine Hodges who moved from IN to IA @1858 & settled near Bethel. d. 1/23/1924 Bur: Bethel Cem. with wife. (He died of cancer at the home of his son Will in Des Moines, IA - 2 bros survived him & were Newton of Knoxville, IA, Jesse of Linden, MS.)

ch:

1) BELLA MAY HODGES

b. _____ @1879 (LWF, Heirs of Lizzie Bell)

d. _____ (Living in Lacona, IA, in 1905)

m. _____ pre 1905 _____ Willis (-)

2) BERTHA H. HODGES

b. _____ @1881 (LWF, Heirs of Lizzie Bell)

d. _____ (Living in Tracy, IA, in 1905)

m. _____

3) FRANK M. HODGES

b. _____ @1883 (LWF, Heirs of Lizzie Bell)

d. _____ (Living in Tracy, IA, in 1905)

m. _____

4) ETHEL HODGES

b. _____ @1885 (LWF, Heirs of Lizzie Bell)

d. _____ (Living in Tracy, IA, in 1905)

m. _____

5) WILLIAM G. HODGES

b. _____ @1887 (LWF, Heirs of Lizzie Bell)

d. _____ (Living in Tracy, IA, in 1905 & Des Moines in 1924)

m. _____

6) GAIL HODGES

b. _____ @1890 (LWF, Heirs of Lizzie Bell)

d. _____ (Living in Tracy, IA, in 1905)

m. _____

e. POLLY ANN GULLION

b. 8/6/1858 (LWF, WMD, Heirs of Lizzie Bell)

d. 1/27/1932 Marion Co., IA, Bur: Bellefontaine Cem. near Tracy, IA

m1) 11/30/1899 Marion Co., IA, James A. Grant (4/1/1854-1/6/1919)

Bur: Bellefontaine Cem. with wife

m2) 10/14/1922 Marion Co., IA, Liltburn A. Hill (1866-1943) Bur: Bellefontaine Cem.

1905, 1926, 1928 - Living Tracy, IA

HENRY GULLION
EDMUND GULLION

- I. JEREMIAH & ISABELLE PATTY GULLION
- H. JEREMIAH & REBECCA McGREW GULLION
- 1. GENETHAN HOPKINS & MATILDA SMITH GULLION

ch: (Continued)

f. WILLIAM J. GULLION

b. 5/4/1861-2 Marion Co., IA (LWF, WMD, Heirs of Lizzie Bell)

d. 4/ 1/1945

m. 3/20/1884

Elizabeth Anna "Annie" McCarty

b. 3/26/1854-5 d. 4/2/1948

1905 In Tracy, IA (from "The Van Benschoten Family In America")

1926 In Lisco, NE

1928 In Broadwater, NE

ch:

1) ARTHUR GULLION

b. 8/14/1884 (LWF, VB Line)

d. 9/ 9/1940

m. 11/ 1/1905

Edna Luella

(Of the

Van Benschoten Line)

ch:

a) ORVAL K. GULLION

b. 5/15/1906 (VB Line)

d. _____

m. _____

2) LILLIE MAE GULLION

b. 5/ 3/1886 (LWF)

d. 5/ 5/1979

m. _____

Armbruster (-)

3) JEREMIAH M. GULLION

b. 3/ 2/1888 (LWF)

d. /25/1957

m. 12/24/1913

Anna Pessie Smith b. 12/12/1894

d. _____

ch:

a) WILMA FAY GULLION

b. _____ (LWF)

d. _____ (Living in Casper, WY, in 1987)

m. _____ Frank Weir (

4) ORA GULLION

b. 7/ /1889 (LWF)

d. _____ 1901

m. _____

5) THOMAS HENRY GULLION

b. 10/ 2/1890-1 (LWF, School recs)

d. 9/ /1969

m. _____

1904 Attended school in Albia, IA (in 8th grade)

PATRICK GULLION (1700/05-1805)

HENRY GULLION
EDMUND GULLION

I. JEREMIAH & ISABELLE Patty GULLION

H. JEREMIAH & BEFFCCA McGrew GULLION

L. GENETHAN HOPKINS & MATILDA Smith GULLION

f. WILLIAM J. & ELIZABETH ANNA McCarty GULLION

ch: (Continued)

6) WILLIAM "BILL" GULLION

b. 1/ 6/1894 (LWF)

d. 6/ 6/1980

m. _____

7) FERT "BUZZ" GULLION

b. 1/26/1896-7 (Twin) (LWF)

d. 10/13/1980

m. _____

8) EWA GULLION

b. 1/26/1896-7 (Twin) (LWF)

d. 2/ /1946

m. _____

Persinger (-)

9) _____ GULLION (Infant son)

b. _____ 1898 (Marion Co., IA, CW recs)

d. 4/ /1898 Bur: Bethel Cem., Marion Co., IA - no stone, taken
from courthouse recs.

10) ELL R. GULLION

b. 6/ /1899 (LWF)

d. _____ (Could this be Ellis Bur; Bethel Cem. (1899-3/7/1900)

m. _____ close to Genethan?)

11) COFA/COPY GULLION

b. 3/ 7/1903 (LWF)

d. 5/23/1965

m. _____

Praden (-)

12) FAE GULLION

b. 4/21/1904 (LWF)

d. 3/25/1977

m. _____

Carr (-)

13) ANNA JEANETTE GULLION

b. 7/31/1905 (LWF)

d. 1/31/1971

m. _____

Cheney (-)

HENRY GULLION
EDMUND GULLION

- I. JEREMIAH & ISABELLE Patty GULLION
H. JEREMIAH & REBECCA McGrew GULLION

ch: (Continued)

2. MARY GULLION

b. 2/25/1818 KY (LWF, WMD, T, Heirs of Lizzie Bell)

d. 3/21/1887 Bur: Gullion Cem., Marion Co., IA

m1) 5 or 11/23/1839

James Cade (4/8/1818-7/11/1847)

Bur: Gullion Cem. James was a farmer.

m2) 11/ 5/1854

Edward Perry (11/21/1800-2/8/1875)

ch: (by first husband)

a. REBECCA CADE

b. 1840 Fountain Co., IN (LWF, WMD, Heirs of Lizzie Bell)

d.

m. 4/11/1856 Marion Co., IA, Branson Addington (Could she have married twice - Rebecca Hopington is an heir of Lizzie Bell in 1905 as the dau of Mary Cade Perry, deceased? In 1905 she was living in Jefferson Co KS.)

b. SUSAN/SUSANNAH A. CADE

b. 11/15/1841 Fountain Co., IN (T, LWF, WMD, Heirs of Lizzie Bell)

d. 4/18/1917 Bur: Gullion Cem.

m. 12/ 9/1858 Marion Co., IA, Martin V. King (1836-1919) Bur: With wife in Gullion Cem.

1905 Living in Attica, IA.

ch:

1) LANA E. KING

b. 2/ 7/1870 (T, LWF)

d. 8/13/1870 Bur: Gullion Cem. "dau of M & SA"

2) Infant KING

b. 1850 (LWF, Burial recs)

d. 3/ 6/1882 Bur: Gullion Cem. (No stone - data from courthouse records.)

c. ELLEN CADE

b. 1843 Marion Co., IA (LWF, T, Heirs of Lizzie Bell)

d. Pre 1905 Bur: KS

m1) 12/18/1859 Marion Co., IA, John Godfrey (4/25/1837-1872 Marion Co. IA) Bur: Marysville Cem.

m2) 3/27/1873 Marion Co., IA, John Harlow ()

ch: (by first husband)

1) MOLLY GODFREY

b. 1862 (LWF, Heirs of Lizzie Bell)

d. (In 1905 living in Leavenworth, KS.)

m. Geison ()

HENRY GULLICK
EDMUND GULLICK

- I. JEREMIAH & ISABELLE Patty GULLICK
H. JEREMIAH & PEECOCA McGrew GULLICK

2. MARY GULLICK & James CADE
d. ALEXANDER & MARY M. Davis CADE

ch: (Continued)

- 2) CHARLES W. CADE

b. 3/20/1872 (T, LWF)

d. 12/25/1912 Bur: Gullion Cem., Marion Co., IA

n. _____

- 3) LUELLA CADE

b. 1879 (T, LWF)

d. 6/5/1880 Bur: Gullion Cem., "dau of AC & M"

- 4) Infant Dau. CADE

b. 8/19/1899 (LWF, Death recs)

d. 8/26/1899 Bur: Gullion Cem., no stone, data from courthouse records

- e. NATHAN PEFRY

b. 11/ 8/1860 Marion Co., IA (T, LWF, WMD, Heirs of Lizzie Bell)

d. 11/13/1948 Marion Co., IA, Bur: Gullion Cem.

m. 8/17/1882 Marion Co., IA, Sarah E. Michell b. 1/1/1862 d. 1/8/1935 Marion Co., IA, Bur: Gullion Cem. with husband.

1905 Living Tracy, IA

ch:

- 1) NATHAN F. PEFRY

b. 1/10/1907 (T, LWF)

d. 8/ 1/1945 Bur: Gullion Cem., "IA Pvt 170 Coast Arty Bn"

(No proof of relationship but buried with Nathan N. & Sarah E. Gullion. AC)

3. ELIZABEL "LIZZIE BELL" GULLICK

b. 5/ 3/1820 KY (T, LWF, WMD Her estate)

d. 5/23/1905 Bur: Bethel Cem., Marion Co., IA

m1) 5/30/1844 _____ William M. Crayton (-1846)

m2) 4/20/1848 _____ John Smith (12/31/1823-3/11/1894)

Bur: Bethel Cem.

(We have to assume she had no children or all died young as her estate went to her siblings or their descendants. AC)

4. ELIZA ELEANOR GULLICK

b. 11/21/1822 KY (LWF, WMD, HN, CL, Heirs of Lizzie Bell)

d. 2/28/1898 Attica, IA, Bur: Cem. of Sweem farm

m. 2/ 4/1841 Fountain Co., IN, Rev. David T. Sweem b. 3/28 or 4/18/1819

OH d. 1/15/1868 Attica, IA, Bur: Cem. on Sweem farm. Rev.

Sweem was a Circuit Rider & a farmer. When they were

married his Methodist Circuit covered IN, KY, & OH. Now

Henrietta Nichols shows her as Eliza Ellen, b. 2/4/1821

Floomington, KY?

PATRICK GULLION (1700/05-1805)

HENRY GULLION
EDMUND GULLION

I. JEREMIAH & ISABELLE Patty GULLION

H. JEREMIAH & REBECCA McGrew GULLION

L. ELIZA ELEANOR GULLION & David T. SWEEM

ch:

a. WILLIAM F. SWEEM

b. 6/28/1842 (T, LWF, WMD, HN)

d. 8/2/1846 Marion Co., Ia, Bur: Gullion Cem. (His was the first
marked grave in this cem.) "Son of DT & EF"

b. MARY ELIZABETH SWEEM

b. 9/29/1844 Marion Co., Ia (T, LWF, WMD, HN, Heirs of Lizzie Bell)

d. 6/26/1903 Bur: Gullion Cem., "wf of JW"

m. 12/4/1866 Marion Co., Ia, John Wesley Maddy b. 12/31/1845 near
Shelbyville, IN d. 7/14/1883 Cass Co., Ia, Bur: near
Marne, Ia

ch:

1) ALICE M. MADDY

b. _____ (LWF, HN, Heirs of Lizzie Bell)

d. _____ (In 1905 living in Wiggins, CO)

m. _____ 1889 _____ Elmer E. Haines (-)

ch:

a) EDNA L. HAINES

b. _____ (HN)

d. _____

m. _____ A. J. Sagrillo (-)

ch:

(1) ELMER P. SAGRILLO

b. _____ (HN)

d. _____

m. _____ 1922 _____ Cleo Channon (-)

(2) ALICE ROSE SAGRILLO

b. _____ (HN)

d. _____

m. _____ Albert V. Miller

(3) ARTHUR W. SAGRILLO

b. _____ (HN)

d. _____

m. _____ Betty E. Lurvey (-)

(4) WALTER E. SAGRILLO

b. _____ (HN)

d. _____

m. _____ Pauline Carmack (-)

b) GEORGE W. HAINES

b. _____ (HN)

d. _____

m. _____

HENRY GULLION
EDMUND GULLION

I. JEREMIAH & ISABELLE Patty GULLION

H. JEREMIAH & REBECCA McGrew GULLION

L. ELIZA ELFANOR GULLION & David T. SWFEM

b. MARY ELIZABETH SWFEM & John Wesley MADDY

1) ALICE M. MADDY & Elmer F. HAINES

ch: (Continued)

c) MARY ETHEL HAINES

b. _____ (HN)

d. _____

m. _____ 1915

William I. Wilson (

ch:

(1) FLORENCE WILSON

b. _____ (FN)

d. _____

m. _____ 1943

Alvin E. Layton

(2) IRWIN WILSON

b. _____ (HN)

d. _____

m. _____ 1945

Bernice Amarant

(3) MARY L. WILSON

b. _____ (HN)

d. _____

m. _____

Edward J. Broyles

d) LLOYD E. HAINES

b. _____ (FN)

d. _____

m. _____ 1923

Mildred Morganson (

2) ELLA JANE MADDY

b. 9/25/1869 (T, LWF, HN)

d. 12/13/1895 Bur: Gullion Cem., "dau of JW & ME"

3) MARTHA ELLEN "ELLA" MADDY

b. _____ (LWF, HN, Heirs of Lizzie Bell)

d. Pre 1905

m. _____ 1894

Franklin P. Tracy/Tracey

ch:

a) RAY WESLEY TRACY

b. _____ (LWF, HN, Heirs of Lizzie Bell)

d. _____ (Living in Ft. Collins, CO, in 1905)

m. _____

b) FLORA MYRTLE TRACY

b. _____ (LWF, HN, Heirs of Lizzie Bell)

d. _____ (Living in Ft. Collins, CO, in 1905)

m. _____

PATRICK GULLION (1700/05-1805)

HENRY GULLION

EDMUND GULLION

I. JEREMIAH & ISABELLE Patty GULLION

H. JEREMIAH & REBECCA McGrew GULLION

4. ELIZA ELIZABETH GULLION & David T. SWEEM

b. MARY ELIZABETH SWEEM & John Wesley MADDY

3) MARTHA ELLEN MADDY & Franklin P. TRACY

ch: (Continued)

c) EDITH A. TRACY

b. _____ (LWF, HN, Heirs of Lizzie Bell)

d. _____ (Living in Ft. Collins, CO, in 1905)

m. _____ David E. Johnson (

ch:

(1) ALICE LOPPAINE JOHNSON

b. _____ (HN)

d. _____

m. _____

d) GLEN F. TRACY

b. _____ (LWF, HN, Heirs of Lizzie Bell)

d. _____ (Living in Ft. Collins, CO, in 1905)

m. _____ Fern F. Young (

ch:

(1) ROBERT BRUCE TRACY

b. _____ (HN)

d. _____

m. _____

(2) GLENDA L. TRACY

b. _____ (HN)

d. _____

m. _____

4) DOLLIE MADDY

b. _____ (HN)

d. _____

m. _____

5) FREDDIE MADDY

b. _____ (HN)

d. _____

m. _____

6) JAMES FRANKLIN "FRANK" MADDY

b. _____ 1875 (T, LWF, HN, Heirs of Lizzie Bell)

d. _____ 1938 Bur: Gullion Cem., Marion Co., IA

m. _____ Olive J. "Ollie" Robuck (1082-
1916) Bur: Gullion Cem.

1905 Living Attica, IA

HENRY GULLION
EDMUND GULLION

- I. JEREMIAH & ISABELLE Patty GULLION
- H. JEREMIAH & REBECCA McGrew GULLION
- L. ELIZA ELEANOR GULLION & David T. SWEENEY
- b. MARY ELIZABETH STEEN & John Wesley MADDY
- 6) JAMES FRANKLIN & OLIVE J. Robuck MADDY

ch:

- a) JOHN F. MADDY, JR.
- b. _____ (HN)
- d. _____
- m. _____ 1927

Bessie Garrison (-)

b) FERNICE MADDY

- b. _____ (HN)
- d. _____
- m. _____ 1922

Forrest Garrison (-)

ch:

(1) HAROLD GARRISON

- b. _____ (HN)
- d. _____
- m. _____ 1941

Rosemary A. Dada (-)

(2) HELEN GARRISON

- b. _____ (HN)
- d. _____
- m. _____ 1947

William Newlon (-)

(3) FOREST R. GARRISON

- b. _____ (HN)
- d. _____
- m. _____ 1948

Rence M. Fontana (-)

(4) MILDRED M. GARRISON

- b. _____ (HN)
- d. _____
- m. _____ 1948

Henry J. Will, Jr. (-)

(5) RAYMOND J. GARRISON

- b. _____ (HN)
- d. _____
- m. _____

(6) ROBERT W. GARRISON

- b. _____ (HN)
- d. _____
- m. _____

(7) RICHARD J. GARRISON

- b. _____ (HN)
- d. _____
- m. _____

PATRICK GULLION (1700/05-1805)

HENRY GULLION
EDMUND GULLION

I. JEREMIAH & ISABELLE Patty GULLION

F. JEREMIAH & REBECCA McGrew GULLION

4. ELIZA ELEANOR GULLION & David T. SWEEM

b. MARY ELIZABETH SWEEM & John Wesley MADDY

6) JAMES FRANKLIN & CLIVE J. Robuck MADDY

b) BERNICE MADDY & Forrest GARRISON

ch: (Continued)

(8) WILLIAM F. GARRISON

b. _____ (HN)

d. _____

m. _____

c) MERLE F. MADDY

b. _____ (HN)

d. _____

m. _____ 1928 _____ Laverne Pettyjohn (-)

(There is a Verna E. Maddy (1902-1937) buried in
Gullion Cem. - could this be Laverne?)

ch:

(1) JO ANN MADDY

b. _____ (HN)

d. _____

m. _____ Irvin Massick (-)

(2) CLIFFORD D. MADDY

b. 6/17/1933 (T, HN)

d. 6/19/1933 Bur: Gullion Cem., "son of Merle & Laverne"

(3) MARILYN L. MADDY

b. _____ (HN)

d. _____

m. _____ Robert Stokes (-)

d) MARY E. MADDY

b. _____ (HN)

d. _____

m. _____ 1941 _____ Howard Thebeau (-)

e) HELEN MADDY

b. _____ (HN)

d. _____

m. _____

f) FRANCIS W. MADDY

b. _____ (HN)

d. _____

m. _____ 1938 _____ Julia Johns (-)

ch:

(1) JUDITH A. MADDY b. _____ d. _____

(2) LINDA S. MADDY b. _____ d. _____

HENRY GULLION
EDMUND GULLION

I. JEREMIAH & ISABELLE Patty GULLION

H. JEREMIAH & REBECCA McGrew GULLION

L. ELIZA ELEANOR GULLION & David T. SWFEM
b. MARY ELIZABETH SWFEM & John Wesley MADDY

ch: (Continued)

7) HATTIE ETHEL MADDY

c. _____ (LWF, HN, heirs of Lizzie Fell)

d. _____ (In 1905 living Lockland, CO)

m. _____ 1901 _____ William O. Milner/Milliner

ch:

a) KENNETH W. MILNER

b. _____ (HN)

d. _____

m. _____

b) CAROL A. MILNER

b. _____ (HN)

d. _____

m. _____ 1935 _____ Charles A. Stout (-)

ch:

(1) CHARLOTTE A. STOUT

b. _____ (HN)

d. _____

m. _____

c) VINTON W. MILNER

b. _____ (HN)

d. _____

m. _____ 1930 _____ Virginia Lewis (-)

ch:

(1) WILLIAM L. MILNER

b. _____ (HN)

d. _____

m. _____ 1954 _____ Betty Jo Kaufman (-)

(2) JO ANN MILNER

b. _____ (HN)

d. _____

m. _____ 1953 _____ Frank C. Albertson (-)

(3) ROBERT J. MILNER

b. _____ (HN)

d. _____

m. _____ 1960 _____ Diane S. Johnson (-)

HENRY GULLION
EDMUND GULLION

- I. JEREMIAH & ISABELLE Patty GULLION
- H. JEREMIAH & REBECCA McGrew GULLION
- L. ELIZA ELEANOR GULLION & David T. SWEET
- b. MARY ELIZABETH SWEET & John Wesley MADDY
- 7) HATTIE ETHEL MADDY & William C. MILNER

ch: (Continued)

d) COPCON W. MILNER

b. _____ (FN)

d. _____

m. _____ 1933

Alberta Scholl (-)

ch:

(1) CLIVER A. MILNER

b. _____ (FN)

d. _____

m. _____ 1958

Alvina A. Willoughby
(-)

(2) GEPALDINE F. MILNER

b. _____ (FN)

d. _____

m. _____ 1955

Donald J. Bathrick
(-)

(3) EDWIN A. MILNER

b. _____ (FN)

d. _____

m. _____ 1962

Elizabeth Bulluchie
(-)

(4) BARBARA E. MILNER

b. _____ (FN)

d. _____

m. _____ 1957

George Reef (-)

(5) ELEANOR K. MILNER

b. _____ (FN)

d. _____

m. _____

e) GLADYS D. MILNER

b. _____ (FN)

d. _____

m. _____ 1930

Earl Smith (-)

ch:

(1) ETHEL ELIZABETH SMITH

b. _____ (FN)

d. _____

m. _____

(2) CECIL F. SMITH

b. _____ (FN)

d. _____

m. _____

PATRICK GULLION (1700/05-1805)

HENRY GULLION
EDMUND GULLION

I. JEPEMIAH & ISABELLE Patty GULLION

H. JEPEMIAH & REBECCA McGrew GULLION

4. ELIZA ELEANOR GULLION & David T. SWEM

b. MARY ELIZABETH SWEM & John Wesley MADDY

7) HATTIE ETHEL MADDY & William C. MILNER

e) GLADYS D. MILNER & Earl SMITH

ch: (Continued)

(3) CARROL J. SMITH

c. _____ (HN)

d. _____

m. _____

(4) LYNN E. SMITH

b. _____ (HN)

d. _____

m. _____

f) DEAN F. MILNER

b. _____ (HN)

d. _____

m. _____

g) GLEN MILNER

b. _____ (HN)

d. _____

m. _____

Josephine Phillips (

h) ROGER M. MILNER

b. _____ (HN)

d. _____

m. _____ 1946

Vivian Middleton (

ch:

(1) RODNEY J. MILNER

b. _____ (HN)

d. _____

m. _____

(2) ROGER M. MILNER, JR.

b. _____ (HN)

d. _____

m. _____

i) BILLY RUSSELL MILNER

b. _____ (HN)

d. _____

m. _____

Mary Parkerson (

HENRY GULLION
EDMUND GULLION

I. JEREMIAH & ISABELLE Patty GULLION

H. JEREMIAH & REBECCA McGrew GULLION

L. ELIZA ELEANOR GULLION & David T. SWEEM

b. MARY ELIZABETH SWEEM & John Wesley MADDY

7) HATTIE ETHEL MADDY & William C. MILNER

ch: (Continued)

j) ALAN D. MILNER

b. _____ (HN)

c. _____

m. _____ 1919 _____ Julia Hood (-)

ch:

(1) ALAN D. MILNER, JR.

b. _____ (HN)

d. _____

m. _____

(2) DAVID G. MILNER

b. _____ (HN)

d. _____

m. _____

(3) JUDY A MILNER

b. _____ (HN)

d. _____

m. _____

c. REBECCA "AUNT BECK" JANE SWEEM

b. 8/21/1846 (LWF, HN, WMD, Heirs of Lizzie Bell)

d. 12/26/1897 Bur: Columbia Cem., Columbia, IA

m. 11/13/1866

William Thomas Long b. 2/10/1817
near Goshen, IN, in Elkart Co. d. 8/4/1912 Bur:
Columbia Cem. with wife.

ch:

1) ORPHA LAURA LONG

b. _____ (LWF, HN, Heirs of Lizzie Bell)

d. _____ (In 1905 in Clintz/Olmitz(?), IA)

m. _____ Whitlatch (-)

ch:

a) CLETA WHITLATCH

b. _____ (HN)

d. _____

m. _____

b) CLARICE WHITLATCH

b. _____ (HN)

d. _____

m. _____

c) ANCEL WHITLATCH

b. _____ (HN)

d. _____

m. _____

Myrtle _____ (-)

HENRY GULLION
EDMUND GULLION

G. JEREMIAH & ISABELLE Patty GULLION

H. JEREMIAH & REBECCA McGrew GULLION

I. ELIZA ELEANOR GULLION & David T. SWEET

c. REBECCA JANE SWEET & William Thomas LONG

1) OPPIA LAURA LONG & _____ WHITLATCH

ch: (Continued)

d) CARYL WHITLATCH

b. _____ (HN)

d. _____

m. _____

Ima (-)

e) CLELIA WHITLATCH

b. _____ (HN)

d. _____

m. _____

Ellen (-)

2) ELIZA ALICE "ALLIE" LONG

b. _____ (LTF, HN, Heirs of Lizzie Bell)

d. _____ (1905 - Belinda, IA)

m. _____ Wirene/Kyren (-)

ch:

a) WILLIAM WIRENE

b. _____ (HN)

d. _____

m. _____

b) LOWELL WIRENE

b. _____ (HN)

d. _____

m. _____

c) LYLE WIRENE

b. _____ (HN)

d. _____

m. _____

d) MARGARET WIRENE

b. _____ (HN)

d. _____

m. _____

3) ARDENA "DENA" JANE LONG

b. _____ (LTF, HN, Heirs of Lizzie Bell)

d. _____ (1905 living Belinda, IA)

m. _____ Smith (-)

ch:

a) DWIGHT SMITH

b. _____ (HN)

d. _____

m. _____

PATRICK GULLION (1700/05-1805)

HENRY GULLION
EDMUND GULLION

I. JEREMIAH & ISABELLE Patty GULLION

H. JEREMIAH & REBECCA McGrew GULLION

4. ELIZA ELEANOR GULLION & David T. SWEEM

c. REBECCA JANE SWEEM & William Thomas LONG

3) ARDENA JANE LONG & H. B. SMITH

ch: (continued)

b) JENNIE SMITH

b. _____ (HN)

m. _____

d. _____

c) BURDETTA SMITH

b. _____ (HN)

m. _____

d. _____

4) MARTHA "MATTIE" BELL LONG

b. ____/1880 (LWF. HN. Heirs of Lizzie Bell) T

m. _____ AMOS T. SMITH (1889-1892)

d. ____/1963 (1905 Living Belinda. IA. Bur: Columbia Cem.

ch:

a) CLARICE SMITH

b. _____ (HN)

m. _____

d. _____

b) DONALD SMITH

b. _____ (HN)

m. _____

d. _____

5) IDA MAY LONG

b. _____ (LWF. HN. Heirs of Lizzie Bell)

m. _____ Kenny/Kinney

d. _____ (1905 living Belinda, IA)

ch:

a) JESSIE KENNY

b. _____

m. _____

d. _____

d. SARAH BELLE SWEEN

b. 8/4/1849 Attica, IA (LWF. HN. Heirs of Lizzie Bell)

m. 2/10/1867 Marion CO, IA. William Alexander SWAIN

b. 9/1291848 Mt. Sterling, IL. D. 9/9/1899 Fullerton
CA. Bur: CA

d. 3/3/1886 West Liberty, IA. Bur: Oakridge Cem.

HENRY GULLION
EDMUND GULLION

- I. JEREMIAH & ISABELLE Patty GULLION
- H. JEREMIAH & REBECCA McGrew GULLION
- L. ELIZA ELEANOR GULLION & David T. STEEN
- d. SARAH ELLIOTT STEEN & William Alexander STAIN

ch:

1) HOMER CLARE STAIN

- b. 3/17/1868 Attica, IA (LWF, W), Heirs of Lizzie Bell)
- d. 2/18/1908 West Liberty, IA
- m. 10/23/1889 West Liberty, IA, Myrta Virginia Baker b. 4/24/1866 West Liberty, IA, d. 5/4/1946 West Liberty, IA. He was a Methodist minister as were his father & 2 bros. He also ran a dray line from West Liberty to stores & homes; later he built a produce house where he purchased chickens & eggs & then loaded them on Rock Island R.R. freight cars bound for Chicago, Ill. but he died 3 mos later.

ch:

a) HELEN B. STAIN

- b. 10/ 7/1391 West Liberty, IA (HN)
- d. 4/ 6/1974 West Liberty, IA
- m. 2/28/1922 West Liberty, IA, Clarence Earl Smith b. 10/2/1889 Bennett, IA. d. 5/16/1970 West Liberty, IA

ch:

(1) MYRTA VIRGINIA SMITH

- b. 4/ 7/1923 Pine Ridge Farm, West Liberty, IA (HN)
- d. _____
- m. 12/31/1947 West Liberty, IA, Duane Elliott Lodge b. 5/18/ 1923 Downey, IA d. _____ - Divorce 1986

ch:

(a) MARILYN JEAN LODGE

- b. 11/20/1950 Iowa City, IA (HN)
- d. _____
- m. _____

(b) STEVEN EARL LODGE

- b. 5/17/1953 Iowa City, IA (HN)
- d. 5/29/1961 Waukon, IA, Bur: West Liberty, IA

(c) HELEN LEE LODGE

- b. 11/25/1955 Corning, IA (HN)
- d. _____
- m. _____

(d) LOREN DUANE LODGE

- b. 9/11/1961 Waukon, IA (HN)
- d. _____
- m. _____ 1986

(e) KEVIN ROBERT LODGE

- b. 5/24/1965 Des Moines, IA (HN)
- d. _____
- m. _____

PATRICK GULLION (1700/05-1805)

HENRY GULLION
EDMUND GULLION

- I. JEREMIAH & ISABELLE Patty GULLION
H. JEREMIAH & REBECCA McGrew GULLION
4. ELIZA ELEANOR GULLION & David T. SWEEM
d. SARAH BELLE SWEEM & William Alexander SWAIN
1) HOMER CLAIR & MYRTA VIRGINIA Baker SWAIN
a) HELEN B. SWAIN & Clarence Earl SMITH

ch:

(2) DOPA LEE SMITH

b. 8/22/1926 West Liberty. IA (HN)

m. 6/30/1946 West Liberty. IA. Francis William "Bill"
PETERSEN (9/18/1926-)

d. _____

ch:

(a) JANET LEE PETERSEN

b. 5/16/1947 Muscatine. IA (HN)

m1. 6/12/1965 Muscatine. IA, Roger LeRoy Regen-
nitter (-)

m2. 7/16/1975 Iowa City. IA, Dan Stogdill (-)

ch: (by first husband)

(1) RANDY REGENNITTER

b. 8/22/1966 (HN)

m. _____

d. _____

(2) RICK REGENNITTER

b. 9/17/1967 (HN)

m. _____

d. _____

ch: (by second husband)

(3) BECKY JO STOGDILL

b. 8/18/1977 (HN)

m. _____

d. _____

(b) FRANCES PATRICIA "PAT" PETERSEN

b. 3/17/1949 Muscatine. IA

m. 3/7/1971 West Liberty. IA, Rick Kennedy
(-)

d. _____

ch:

(1) JENNY KENNEDY

b. 7/29/1972 (HN)

m. _____

d. _____

(2) KELLY KENNEDY (HN)

b. 2/16/1975

m. _____

d. _____

(3) JOY DEE KENNEDY

b. 1/26/1977 (HN)

HENRY GULLION
EDMUND GULLION

I. JEREMIAH & ISABELLE Patty GULLION

H. JEREMIAH & REBECCA McGrew GULLION

L. ELIZA ELEANOR GULLION & David T. SWEEM

d. SARAH ELLE SWEEM & William Alexander SWAIN

1) HOMER CLARE & MYRTA VIRGINIA Baker SWAIN

a) HELEN B. SWAIN & Clarence Earl SMITH

(2) DORA LEE SMITH & Francis William PETERSEN

ch: (Continued)

(c) SALLY JONITA "JO" PETERSEN

b. 3/10/1954 Muscatine, IA (HN)

d. _____

m. 6/9/1973 _____

Gary Allen Merical

ch:

(1) MOLLY MERICAL

b. 8/30/1975 (HN)

d. _____

m. _____

b) VERNA SWAIN

b. 3/7/1894 West Liberty, IA (HN)

d. 2/10/1973 Tucson, AZ, Bur: Tucson Mem. Park South Lawn

m. 6/8/1921 Chicago, IL, Wayne Cecil Nichols b. 1/28/1896 to Mr. & Mrs. Jay I. Nichols (Jay was a State Senator in 1909) d. 2/5/1962 Tucson, AZ. Verna was a teacher & Wayne was a civil-engineering graduate of U. of Iowa. (See Verna's bio) He is buried with wife.

ch:

(1) WAYNE STANLEY NICHOLS

b. 6/23/1922 Des Moines, IA (HN)

d. 3/6/1984 Lauderhill, FL

m. 7/20/1945 Iowa City, IA, Henrietta Kayson (10/7/1922-) Wayne was a West Point graduate & served in WW II.

ch:

(a) JAY MICHAEL NICHOLS

b. 8/4/1949 Japan (HN)

d. _____

m. _____

(b) CAROL MARIE NICHOLS

b. 3/2/1952 Texas (Fort Hood) (HN)

d. _____

m. 7/12/1975 _____

Howard Martin Little III

ch:

(1) COLETTE NICOLE LITTLE

b. 6/14/1983 Columbus, OH (HN)

d. _____

m. _____

PATRICK GULLION (1700/05-1805)

HENRY GULLION
EDMUND GULLION

I. JEREMIAH & ISABELLE Patty GULLION

H. JEREMIAH & REBECCA McGrew GULLION

L. ELIZA ELEANOR GULLION & David T. SYTEM

d. SARAH BELLE SYTEM & William Alexander STAIN

1) HOMER CLARE & MYRTA VIRGINIA Baker STAIN

b) VERNA STAIN & Wayne Cecil NICHOLS

(1) WAYNE STANLEY & HENRIETTA Hayson NICHOLS

(b) CAROL MARIE NICHOLS & Howard Martin LITTLE

ch: (Continued)

(2) MICHAEL ROSS LITTLE

b. 12/30/1984 Westerville, OH (HN)

d. _____

m. _____

(2) ALAN DEAN NICHOLS

b. 1/1/1924 Iowa City, IA

d. _____

m. 9/3/1949 West Liberty, IA, Barbara Ann Little () Alan graduated from U. of Iowa & received his Masters in Electrical Engineering from U. of Michigan then became a supervisor at Ann Arbor plant of McDonnell Aircraft Co.

ch:

(a) DAVID ALAN NICHOLS

b. 3/26/1951 Minneapolis, MN (HN)

d. _____

m. 6/17/1973 Hanover, NH, Patricia Ann Cummings ()

(b) DOUGLAS CRAIG NICHOLS

b. 9/8/1953 Ann Arbor, MI (HN)

d. _____

m. 5/24/1975 Ann Arbor, MI, Ramona M. Pearsall ()

ch:

(1) ANDERSON ALAN NICHOLS

b. _____ (HN)

d. _____

m. _____

(2) JULIA LYNN NICHOLS

b. _____ (HN)

d. _____

m. _____

(c) JULIA LYNN NICHOLS

b. 9/29/1957 Ann Arbor, MI (HN)

d. _____

m. 9/ /1985 Ann Arbor, MI, Gary Olson ()

- I. JEREMIAH & ISABELLE Patty GULLION
- H. JEREMIAH & REBECCA McGrew GULLION
- L. ELIZA ELEANOR GULLION & David T. SWAIN
- d. SARAH BELLE SWAIN & William Alexander SWAIN

1) HOMER CLARE & MYRTA VIRGINIA Baker SWAIN

ch: (Continued)

c) EDITH ALICE SWAIN

b. 5/23/1897 West Liberty, IA (HN)

d. 7/15/1982 Greenville, SC

m. 6/25/1924 West Liberty, IA, Donald Dale Baker b. 4/7/1897

d. 1985 Greenville, SC

ch:

(1) MARILYN JEAN BAKER

b. 6/3/1926 Wabash, IN (HN)

d.

m. 6/27/1948 Indianapolis, IN, Willard A. Metcalf

b. 11/13/19__ d. _____

ch:

(a) MICHAEL "MIKE" BAKER METCALF

b. 4/11/1951 (HN)

d.

m. 8/19/1972 Nashville, TN, Donna Karen Kohn ()

ch:

(1) JULIE KATHRYN METCALF

b. 5/1/1974 Meridian, MS (HN)

d. _____

m. _____

(2) JENNIFER METCALF

b. 11/25/1976 (HN) - Twin

d. _____

m. _____

(3) LESLIE METCALF

b. 11/25/1976 (HN) - Twin

d. _____

m. _____

(b) MELINDA SUE METCALF "MIRDY"

b. 11/5/1952 (HN)

d.

m. 7/23/1972 Taylors, SC, Ryan Dickson Hendley ()

ch:

(1) CHAD HENDLEY

b. 4/11/1976 (HN)

d. _____

m. _____

(2) MEREDITH HENDLEY

b. 6/20/1978 (HN)

d. _____

m. _____

HENRY GULLION
EDMUND GULLION

I. JEREMIAH & ISABELLE Patty GULLION

H. JEREMIAH & REBECCA McGrew GULLION

L. ELIZA ELEANOR GULLION & David T. SWEEM

a. SARAH BELLE SWEEM & William Alexander SWAIN

1) HOMER CLARE & MYRTA VIRGINIA Baker SWAIN

c) EDITH ALICE SWAIN & Donald Dale BAKER

(1) MARILYN JEAN BAKER & Willard A. METCALF

(b) MELINDA SUE METCALF & Ryan Dickson WENDLEY

ch: (Continued)

(3) RICHARD RYAN WENDLEY

b. 11/24/1979 (HN)

d. _____

m. _____

(c) MARILYN JEAN METCALF

b. 4/11/1955 (HN)

d. _____

m. 11/27/1976 Greenville, SC, George Maxwell Eskew, Jr.
(-) He is called "Maxie."

ch:

(1) JOSE ESKEW

b. _____ (HN)

d. _____

m. _____

(2) STEPHANIE NICOLE "NIKI" ESKEW

b. 2/ 1/1983 (HN)

d. _____

m. _____

(d) MARK GORDON METCALF

b. 9/ 4/1959 (HN)

d. _____

m. 9/10/1983

Elizabeth Tennent
Kennedy (-)

(e) MAXWELL "MAX" KENDRICK METCALF

b. 7/11/1964 (HN)

d. _____

m. _____

(2) ROBERT "BOB" SWAIN BAKER

b. 12/ 3/1927 Watash, IN (HN)

d. _____

m. 9/ 2/1950 West Lafayette, IN, Roselyn Marie Montgomery
(-) Bob worked for Eli Lilly & Co.,
Indianapolis, IN.

ch:

(a) ANNETTE MARIE BAKER

b. 4/ 8/1954 (HN)

d. 4/12/1954

(b) DONALD DAVID BAKER

b. 8/ 5/1957 (HN)

d. _____

m. 6/20/1981 West Lafayette, IN. Cora Horung (-)

PATRICK GULLION (1700/05-1605)

HENRY GULLION
EDMUND GULLION

I. JEREMIAH & ISABELLE Patty GULLION
H. JEREMIAH & REBECCA McGrew GULLION

L. ELIZA ELEANOR GULLION & David T. SWEMM
d. SARAH BELLE SWEMM & William Alexander SWAIN

1) HOMER CLARE & MYRTA VIRGINIA Baker SWAIN
c) EDITH ALICE SWAIN & Donald Dale BAKER
(2) ROBERT SWAIN & ROSELYN MAFUE Montgomery BAKER

ch: (Continued)
(c) LAURENCE "LARRY" JAMES BAKER
b. 11/ 8/1960 (HN)
d.

m. 5/21/1963 Reading, MA, Cynthia Christine Lorton
(-)

(3) JAMES "JIM" KENDRICK BAKER

b. 12/21/1931 Wabash, IN (HN)
d.

m. 4/11/1959 Columbus, IN, Beverly "Bev" Baker (6/21/1937
)

ch:

(a) ETSY ANN BAKER

b. 11/28/1960 Columbus, IN, (HN)
d.

m. _____

(b) DIRK EMERSON BAKER

b. 7/ 2/1962 Columbus, IN
d.

m. _____

(c) HUGH KENDRICK BAKER

b. 3/ 5/1965 Columbus, IN (HN)
d. 7/ 4/1983 as a result of a car accident - Columbus, IN

d) CHARLOTTE AMERICA SWAIN

b. 10/ 3/1903 West Liberty, IA (HN)
d.

(1967 living Muscatine, IA)

m. 6/11/1934 Davenport, IA, George Andrew Crawford b. 2/2/1905
Muscatine, IA, d. 7/23/1965 Cody, WY

ch:

(1) MYRTA JANE CRAWFORD

b. 10/15/1935 Iowa City, IA
d.

m. 12/27/1958 Lone Tree, IA, Deane Harlan Viner (-)

ch:

(a) JUNE MAPLE VINER

b. 6/31/1960 Iowa City, IA (HN)
d.

m. _____ 1967 Columbia, MO, _____
(-)

PATRICK GULLION (1700/05-1805)

HENRY GULLION
EDMUND GULLION

I. JEREMIAH & ISABELLE Patty GULLION

H. JEREMIAH & BEFFCCA McGrew GULLION

L. ELIZA ELEANOR GULLION & David T. SWFEM

d. SARAH ELLE SWFEM & William Alexander SWAIN

1) HOMER CLARE & MYRTA VIRGINIA Baker SWAIN

d) CHARLOTTE AMERICA SWAIN & George Andrew CRAWFORD

(1) MYRTA JANE CRAWFORD & Leane Harlan VINTER

ch: (Continued)

(b) JEANNINE SUE VINTER

b. 12/11/1961 Iowa City, IA (FN)

d. _____

m. _____

(c) JAMES "JIM" ANDREW VINTER

b. 1/ 6/1957 Iowa City, IA (FN)

d. _____

m. _____

(2) JOYCE ELAINE CRAWFORD

b. 6/ 7/1941 Iowa City, IA (FN)

d. _____

m. 10/15/1950 Muscatine, IA, George Karl Lindow ()

ch:

(a) LAURA ELAINE LINDOW

b. 7/30/1961 Muscatine, IA (FN)

d. _____

m. _____

2) JAMES FRANCIS SWAIN

b. 2/24/1870 Attica, IA (FN)

d. 10/6/1880 Bur: South Prairie Cem., IA

3) MARY EDITH SWAIN

b. 2/26/1872 Milton, IA. (LWF, FN, Heirs of Lizzie Bell)

d. 9/12/1954 San Gavriel, CA

m. 9/18/1900 West Liberty, IA, William Edgar Carret/Grant ()
7/ /1939 (Heir of Lizzie Bell - Mary Grant?)
1905 Living Santa Anna, CA.

ch:

a) GRACE CATHERINE GARRETT

b. 8/27/1902 Victor, IA (FN)

d. _____

m. _____

Robert McKelvey (-)
No issue - adopted a child

ch:

(1) DEAN MCKELVEY

b. _____ - Adopted (FN)

d. _____

m. _____

HENRY GULLION
EDMUND GULLION

I. JEREMIAH & ISABELLE Patty GULLION

H. JEREMIAH & REBECCA McGrew GULLION

L. ELIZA FLEANOR GULLION & David T. SWEET

d. SARAH BELLE SWEET & William Alexander STAIN

ch: (Continued)

4) DORA ALICE STAIN

b. 3/29/1874 Osceola, IA (LNF, W, Heirs of Lizzie Bell)

d. 8/27/1915 Bur: Los Angeles, CA.

m. 7/ 3/1900 _____ Ira L. Houser/Harriser (-)
(Heir of Lizzie Bell - Dora Harrisser?)
1905 Living Acton, CA

ch:

a) HELEN ALICE HOUSER

b. 7/18/1901 Los Angeles, CA, (HN)

d. _____ 1946

m. _____ Crescent City, CA, George Price (-)

b) HAROLD EDGAR HOUSER

b. 3/31/1903 Los Nageles, CA (HN)

d. _____ 1972

m. _____ Dolly _____ (-)

ch:

(1) LEO HOUSER

b. _____ (HN)

d. _____

m. _____

(2) KENNETH HOUSER

b. _____ (HN)

d. _____

m. _____

c) IRA LEO HOUSER

b. 4/24/1906 Acton, CA (HN)

d. _____ 1974

m. _____ Bernice _____ (-)

ch:

(1) ROY HOUSER

b. _____ (HN)

d. _____

m. _____

(2) NANCY HOUSER

b. _____ (HN)

d. _____

m. _____

(3) JOAN HOUSER

b. _____ (HN)

d. _____

m. _____

HENRY GULLION
EDMUND GULLION

- I. JEREMIAH & ISABELLE PATTY GULLION
H. JEREMIAH & REBECCA McGREW GULLION
L. ELIZA ELEANOR GULLION & David T. SWAIN
J. SARAH BELLE SWAIN & William Alexander SWAIN

ch: (Continued)

5) EMMA MAUD SWAIN

b. 12/12/1876 Millerburg, IA (LWF, HN, Heirs of Lizzie Bell)
d. 11/21/1949 (Living in Los Angeles, CA, in 1905)
m1) 8/24/1901 _____ Samuel Cranston Pruden (-)
1903) Pur: Los Angeles, CA
m2) _____ A. P. Coomer (-)

6) GRACE BELLE SWAIN

b. 1/25/1880 Nichols, IA (LWF, HN, Heirs of Lizzie Bell)
d. _____ (Living Grass Valley, CO, in 1905)
m. _____ Robert Allen Ray (-)

ch:

a) ALBERT ALLEN RAY

b. 7/1/1912 ID (HN)
d. _____ 1914
m. _____ Margaret Jaroutte (-)

ch:

(1) CHARLES ALLEN RAY

b. _____ 1940 (HN)
d. _____
m. _____

(2) ROBERT BRUCE RAY

b. _____ 1943 (HN)
d. _____
m. _____

(3) DARRYL RAY

b. _____ 1952 (HN)
d. _____
m. _____

b) ALICE BELLE RAY

b. 12/26/1915 (HN)
d. _____
m. _____ 1953 _____ Fynol Austin Dahlman (-)
He was a medical doctor.

ch:

(1) WILLIAM FYNOL DAHLMAN

b. _____ 1942 (HN)
d. _____
m. _____

(2) ANTHONY AUSTIN DAHLMAN

b. _____ (HN)
d. _____
m. _____

HENRY GULLION
EDMUND GULLION

I. JEREMIAH & ISABELLE Patty GULLION

H. JEREMIAH & REBECCA McGrew GULLION

L. ELIZA ELEANOR GULLION & David T. SWEEM

d. SARAH BELLE SWEEM & William Alexander SWAIN

6) GRACE BELLE SWAIN & Robert Allen RAY

b) ALICE BELLE RAY & Rynol Austin DAHLMAN

ch: (Continued)

(3) RYNOL AUSTIN DAHLMAN

b. _____ (HN)

d. _____

m. _____

(4) KRISTIN DAHLMAN

b. _____ (HN)

d. _____

m. _____

c) MARY ELIZABETH "EETTY" RAY

b. 10/25/1917 (HN)

d. _____

m. _____ 1953(?)

Jack Davis Stocking (

ch:

(1) BRADLEY DAVIS STOCKING

b. _____ 1943 (HN)

d. _____

m. _____

(2) KATHERINE ANN STOCKING

b. _____ (HN)

d. _____

m. _____

(3) MERRY LYNN STOCKING

b. _____ (HN)

d. _____

m. _____

(4) KRISTINE ELIZABETH STOCKING

b. _____ (HN)

d. _____

m. _____

7) WILLIAM CLARK SWAIN

b. _____ 1882 Downey, IA (HN)

d. _____ 1882 (at 6 wks) Bur: South Prairie

PATRICK GULLION (1700/05-1805)

HENRY GULLION
EDMUND GULLION

- I. JEREMIAH & ISABELLE Patty GULLION
- H. HEREMIAH & REBECCA McGrew GULLION
- L. ELIZA ELEANOR GULLION & David T. SWEEM
- d. SARAH BELLE SWEEM & William Alexander SWAIN

ch: (Continued)

8) WILLIAM EDMUND/EDGAR "ED" SWAIN

- b. 6/17/1883 Sweetland, IA (LWF, HN, Heirs of Lizzie Tell)
- d. 9/30/1968 (1905 living San Bernardino, CA)
- m. 4/16/1905 _____ Edna Mabry (1/6/1884-8/15/1972)

ch:

a) WILLIAM EDGAR SWAIN, JR.

- b. 9/17/1907 Los Angeles, CA (HN)
- d. 5/ /1970

ml)

m2) _____ Blanche Hale (_____)
_____ Viola Pearl _____

ch: (by second wife)

(1) MERRIDITH ANN SWAIN

- b. _____ (HN)
- d. _____
- m. _____

(2) WILLIAM EDGAR SWAIN III

- b. _____ (HN)
- d. _____
- m. _____

b) JAMES NATHAN SWAIN

- b. 10/20/1913 Los Angeles, CA (HN)
- d. _____
- m. _____ Pauline _____ (_____ -1972)

ch:

(1) VIRGINIA SWAIN

- b. _____ 1947 (HN)
- d. _____
- m. _____

9) Infant dau SWAIN

- b. _____ 1886 West Liberty, IA (HN)
- d. _____ 1886 Bur: West Liberty, IA

HENRY GULLION
EDMUND GULLION

I. JEREMIAH & ISABELLE Patty GULLION

H. JEREMIAH & REBECCA McGrew GULLION

L. ELIZA ELEANOR GULLION & David T. SWEEM

ch: (Continued)

e. JAMES W. SWEEM

b. 2/ 8/1852 Indianola, IA (T, LWF, TD, HN, Heirs of Lizzie Bell)

d. 10/16/1921 Oskaloosa, IA, Bur: Gullion Cem., Marion Co., IA

m. _____ Mary Melissa Sharon b. 3/17/1853 IL

d. 11/10/1930 Attica, IA, Bur: Gullion Cem. with
husband-stone "Mother" (1905 living Attica, IA)

ch:

1) LOUIE SWEEM

b. _____ (HN)

d. _____

m. _____

2) C. FRANKLIN "FRANK" SWEEM

b. _____ (HN)

d. _____

m. _____ Fannie Robuck (-)

ch:

a) DOROTHY L. SWEEM

b. _____ (HN)

d. _____

m. _____ 1948 _____ Ralph Porter, Jr., (-)

ch:

(1) STEPHEN PORTER

b. _____ (HN)

d. _____

m. _____

3) FREDERICK SWEEM

b. _____ 1880 (T, LWF, HN)

d. _____ 1900 Bur: Gullion Cem., Marion Co., IA, "Son of JF & EM"

4) LEWIS F. SWEEM

b. _____ (HN)

d. _____

m. _____

5) CLARENCE J. SWEEM

b. _____ 1886 (T, LWF, HN)

d. _____ 1955 Bur: Gullion Cem., Marion Co., IA

m. _____ 1913 _____ Myrtle Harvey (1893-1974)

Bur: Gullion Cem. with husband

ch:

a) JAMES WILLIAM "BILL" SWEEM

b. _____ (HN)

d. _____

m. _____ 1911

Helen S. Carruthers (-)

HENRY GULLION
EDMUND GULLION

I. JEREMIAH & ISABELLE Patty GULLION

H. JEREMIAH & PERECCA McGrew GULLION

L. ELIZA ELEANOR GULLION & David T. SWEEM

e. JAMES W. & MARY MELISSA Sharon SWEEM

5) CLARENCE J. & MYRTLE Harvey SWEEM

a) JAMES WILLIAM & HELEN S. Carruthers SWEEM

ch:

(1) JAMES W. SWEEM

b. _____ (HN)

d. _____

m. _____

(2) DENISE D. SWEEM

b. _____ (HN)

d. _____

m. _____

b) FRANCES P. SWEEM

b. _____ (HN)

d. _____

m. _____ 1936

Raymond H. Harvey (-)

ch:

(1) JEANETTE HARVEY

b. _____ (HN)

d. _____

m. _____ 1958

Russell Lawrence III
(-)

ch:

(a) JULIE A. LAWRENCE

b. _____ (HN)

d. _____

m. _____

(b) CECILIA C. LAWRENCE

b. _____ (HN)

d. _____

m. _____

c) CHARLES W. SWEEM

b. _____ 1917 (Memorial stone, LWF, HN)

d. _____ 1945 Killed during service in WW II - Stone in Gullion
Cem., Marion Co., IA, reads "In memory of Charles W.,
buried in Epinal US Military Cemetery in France."

m. _____ Dorothy Dainty (-)

ch:

(1) SANDRA J. SWEEM

b. _____ (HN)

d. _____

m. _____

Ronald Wymore (-)

ch:

(a) ERICK WYMORE

b. _____ (HN)

d. _____

HENRY GULLION
EDMUND GULLION

- I. JEREMIAH & ISABELLE Patty GULLION
- H. JEREMIAH & REBECCA McGrew GULLION
- L. ELIZA ELEANOR GULLION & David T. SWEEM
- e. JAMES W. & MARY MELISSA Sharon SWEEM
- 5) CLARENCE J. & MYRTLE Harvey SWEEM

c) CHARLES W. & DOUGHERTY Lainty SWEEM

ch: (Continued)

(2) JUDITH A. SWEEM

b. _____ (HN)

d. _____

m. _____

(3) RICHARD C. SWEEM

b. _____ (HN)

d. _____

m. _____

d) MAELE RUTH SWEEM

b. _____ 1919 (T, LWF, HN)

d. _____ 1936 Drowning victim, Bur: Gullion Cem., Marion Co., IA

e) ROBERT H. SWEEM

b. _____ (HN)

d. _____

m. _____ 1944/5

Carolyn Moyle (-)

ch:

(1) MICHAEL D. SWEEM

b. _____ (HN)

d. _____

m. _____

(2) TERRY W. SWEEM

b. _____ (HN)

d. _____

m. _____

(3) PAMELA S. SWEEM

b. _____ (HN)

d. _____

m. _____

(4) CINDY L. SWEEM

b. _____ (HN)

d. _____

m. _____

f) CLARENCE J. SWEEM, JR.

b. _____ (HN)

d. _____

m. _____ 1944

Roberta June Elatkman (

PATRICK GULLION (1700/C5-1605)

HENRY GULLION
EDMUND GULLION

I. JEREMIAH & ISABELLE Patty GULLION

H. JEREMIAH & REBECCA McGrew GULLION

L. ELIZA ELEANOR GULLION & David T. SWEEM

e. JAMES W. & MARY MELISSA Sharon SWEEM

5) CLARENCE J. & MYRTLE Harvey SWEEM

f) CLARENCE J. & ROBERTA JANE Blackman SWEEM

ch:

(1) LESLYE E. SWEEM

b. _____ (HN)

a. _____

m. _____

ch:

(a) CHRISTOPHER DIENER

b. _____ (HN)

d. _____

m. _____

Paul Diener (-)

(2) BRUCE C. SWEEM

b. _____ (HN)

d. _____

m. _____ 1958 _____

Regina M. Burge (-)

(3) PATTI A. SWEEM

b. _____ (HN)

d. _____

m. _____

Robert Church (-)

ch:

(a) BLAKE A. CHURCH

b. _____ (HN)

d. _____

m. _____

(b) KIMBERLY A. CHURCH

b. _____ (HN)

d. _____

m. _____

g) HARVEY E. SWEEM

b. 9/ 4/1925 (T, LWF, HN)

d. 11/ 4/1974 Bur: Gullion Cem., Marion Co., LA, "US Navy"

m. _____ 1948 _____ C. Barbara Coffman (-)

ch:

(1) GREGORY H. SWEEM

b. _____ (HN)

d. _____

m. 6/15/1974 Attica, LA, Brenda _____ (-)

HENRY GULLION
EDMUND GULLION

- I. JEREMIAH & ISABELLE Patty GULLION
- H. JEREMIAH & REEECCA McGrew GULLION
- L. ELIZA ELEANOR GULLION & David T. SWEEM
- e. JAMES W. & MARY MELISSA Sharon SWEEM
- 5) CLARENCE J. & MYRTLE Harvey SWEEM

ch: (Continued)

h) DONALD L. SWEEM (Dr.)

b. _____ (HN)

d. _____

m. _____ 1958

Carol D. Fortz (-)

ch:

(1) CYNTHIA C. SWEEM

b. _____ (HN)

d. _____

m. _____

(2) STEVEN D. SWEEM

b. _____ (HN)

d. _____

m. _____

(3) LORI E. SWEEM

b. _____ (HN)

d. _____

m. _____

f. LAURA SWEEM

b. 9/20/1854 (WMD, HN)

d. 9/24/1873 Bur: Family Cem. on Sweem Farm, Marion Co., IA

m. 12/19/1872 Marion Co., IA, Hillis Wheeler (-)

g. FRANCIS H. SWEEM

b. 5/10/1857 (T, LWF, WMD, HN)

d. 3/22/1858 Bur: Gullion Cem., Marion County, IA, stone - "son of DT & EE"

h. MIRANDA ALICE SWEEM

b. 1/ 5/1859 (LWF, WMD, HN, Heirs of Lizzie Bell)

d. 1/10/1932 Fulton, MO, Bur: Hillcrest Cem., Fulton, MO

m. 6/21/1885 Marion Co., IA, Dr. William Wesley Hull b. 9/ /1859

d. _____ Bur: Hillcrest Cem. with wife.

1905 Living in Fulton, MO.

ch:

1) DAVID W. HULL

b. _____ (HN)

d. _____

m. _____ 1913

May Custard (-)

PATRICK GULLION (1700/05-1805)

HENRY GULLION
EDMUND GULLION

I. JEREMIAH & ISABELLE Patty GULLION

H. JEREMIAH & REBECCA McGrew GULLION

L. ELIZA ELEANOR GULLION & David T. SWEEM

h. MIRANDA ALICE SWEEM & William Wesley HULL

1) DAVID W. & MAY Custard HULL

ch:

a) DOYLE HULL

b. _____ (HN)

d. _____

m. _____ 1959

Barbara Tressler ()

ch:

(1) CHARLES D. HULL

b. _____ (HN)

d. _____

m. _____

(2) RICHARD R. HULL

b. _____ (HN)

d. _____

m. _____

2) ALICE M. HULL

b. _____ (HN)

d. _____

m. _____

3) JAMES WILLIAM HULL

b. _____ (HN)

d. _____ (deaf - killed by a train)

4) ROBERT B. HULL

b. _____ (HN)

d. _____

m. _____

5) DONALD R. HULL

b. _____ (HN)

d. _____

m. _____ 1933

Elanche Hughes ()

ch:

a) DONALD R. HULL, JR.

b. _____ (HN)

d. _____

m. _____ 1961

Frances D. Lawton ()

ch:

(1) MARK M. HULL

b. _____ (HN)

d. _____

m. _____

FENNY GULLION
EDMUND GULLION

I. JEREMIAH & ISABELLE Patty GULLION
H. JEREMIAH & REBECCA McGrew GULLION

L. ELIZA ELEANOR GULLION & David T. SWEEM

ch: (Continued)

i. MARTHA FRANCES "AUNT MATH" SWEEM

b. 1/16/1862 (LWF, WED, HN, Heirs of Lizzie Bell)

d. 2/25/1939 Marion Co., IA

m. 3/19/1884 Marion Co., IA, Alfred A. Mark(s) (4/1/1850-5/23/1913)

ch:

1) ESSIE A. MARK

b. _____ (HN)

d. _____

m. _____ Elmer G. Huffman (-)

2) GRACE B. MARK

b. _____ (HN)

d. _____

m. _____ 1911 _____ C. Irl Baker (-)

ch:

a) KENNETH BAKER

b. _____ (HN)

d. _____

m. _____ 1936 _____ Wanda M. Konzlock (-)

ch:

(1) BILLIE K. BAKER

b. _____ (HN)

d. _____

m. _____ John Cole (-)

ch:

(a) DAVID COLE

b. _____ (HN)

d. _____

m. _____

(b) STEVEN COLE

b. _____ (HN)

d. _____

m. _____

3) LOIS H. MARK

b. _____ (HN)

d. _____

m. _____ 1916 _____ Arthur H. Sims (-)

ch:

a) MARK SIMS

b. _____ (HN)

d. _____

m. _____ 1945 _____ Cecilia Kehlenberg (-)

PATRICK GULLION (1700/05-1805)

HENRY GULLION
EDMUND GULLION

- I. JEREMIAH & ISABELLE Patty GULLION
- H. JEREMIAH & REBECCA McGrew GULLION
- L. ELIZA ELEANOR GULLION & David T. SWEEM
- i. MARTHA FRANCES SWEEM & Alfred A. MARK
- 3) LOIS H. MARK & Arthur H. SIMS
- a) MARK & CECILIA Kehlenberg SIMS

ch:

- (1) GEORGE M. SIMS III
- b. _____ (HN)
- d. _____
- m. _____

- (2) ARTHUR W. SIMS
- b. _____ (HN)
- d. _____
- m. _____

- (3) JOHN D. SIMS
- b. _____ (HN)
- d. _____
- m. _____

- j. HATTIE "AUNT KAT" DOUGLAS SWEEM
- b. 8/21/1864 near Attica, IA (LWF, WLD, HN, Heirs of Lizzie Bell)
- d. 1/24/1944 Bur: Indiana Chapel Cem., Attica, IA
- m. 5/15/1887 Marion Co., IA, James E. Feebout b. 1/13/1856 near Attica, IA, d. 5/4/1933 Bur: Indiana Chapel Cem. (1905 living Attica, IA)

ch:

- 1) 1) FRED A. FEEBOUT
- b. _____ 1888 (HN)(T, LWF)
- d. _____ 1958 Bur: Indiana Chapel Cem., Attica, IA
- m. _____ Verna Robuck (1885-1973) Bur: Gullion Cem., Marion Co., IA

- 2) CHARLES E. FEEBOUT
- b. _____ 1890 (T, LWF, HN)
- d. _____ 1965 Bur: Gullion Cem., Marion Co., IA
- m. _____ 1914 Eunice G. Mark (1895-1981) Bur: Gullion Cem. with husband

ch:

- a) VIVIAN A. FEEBOUT
- b. 12/15/1918 (T, LWF, HN)
- d. 6/28/1936 Bur: Gullion Cem., Marion Co., IA

- b) DIXIE A. FEEBOUT
- b. _____ (HN)
- d. _____
- m. _____ 1950 _____ Glen L. Brown (-)

- 3) ALBERTA FEEBOUT
- b. _____ (HN)
- d. _____ (BROWNED)

HENRY GULLION
EDMUND GULLION

I. JEREMIAH & ISABELLE Patty GULLION

H. JEREMIAH & REEECCA McGrew GULLION

ch: (Continued)

5. JEREMIAH GULLION

b. 2/22/1825 Gallatin Co., KY (T, LWF, WMD, Heirs of Lizzie Bell)

d. 2/ 2/1914 Marion Co., IA, Bur: Gullion Cem.

m. 3/17/1844 Fountain Co., IA, Hannah Pierson/Pearson b. 11/14/1822 OH

d. 6/6/1898 Marion Co., IA, Bur: Gullion Cem. with husband

He was a farmer.

1850 FC Index - Marion Co., IA

1905 Living Attica, IA

ch:

a. REEECCA CATHERINE GULLION

b. 4/ 7/1846 IA

b. JEREMIAH GULLION

b. 1845/47 IA

c. MARIAH ADELINE GULLION

b. 12/ 3/1849 IA

d. ADAH GULLION

b. 1852 IA

e. ZELLA GULLION

b. 1853 IA

f. SAMANTHA HANNAH GULLION

b. 1857 IA

g. JOHN PLATTE GULLION

b. 6/14/1859 NE*

h. WILLIAM BRIDGES GULLION

b. 11/14/1861 IA

i. ZILLAH/ZILLER IOWA GULLION

b. 7/23/1865 IA

*Winona Myrle Davis says the following story was told to her many times:

"The Gullions with others went to California in the spring (May?) of 1859 for gold and returned in the fall of 1860. There were several covered wagons from the Attica area and it seems they joined a group on the Missouri River. A son was born to Jeremiah and Hannah when near the Platte River in Nebraska and they named him Platte.

Thomas Gullion had gone to California by horseback (ca 1850?) and returned by Panama with around \$2000 in gold."

PATRICK GULLION (1700/05-1805)

HENRY GULLION
EDMUND GULLION

- I. JEREMIAH & ISABELLE Patty GULLION
H. JEREMIAH & REBECCA McGrew GULLION
5. JEREMIAH & HANNAH Pierson GULLION

ch:

- a. REBECCA CATHERINE GULLION
b. 4/7/1846 Marion Co., IA (LWF, WED, T)
d. 12/28/1920 Attica, IA, Bur: Gullion Cem., Marion Co., IA
e. 1/17/1864 Marion Co., IA, Jesse Simmons b. 2/27(5)/1842 Logan Co. IL d. 1/25/1917 Attica, IA, Bur: Gullion Cem. with wife "GAR"

ch:

(The following are buried in the Gullion Cem. & are of the right ages to be the children of Rebecca & Jesse Simmons - no proof of relationship. AC)

1) WYANT A. SIMMONS

b. 1874 (T)

d. 5/27/1876 Bur: Gullion Cem. "son of J & C"

2) FRED SIMMONS

b. 1878 (T)

d. 1955 Bur: Gullion Cem.

m. _____

3) JESSE "BILL" SIMMONS

b. 1880 (T)

d. 1953 Bur: Gullion Cem.

m. _____

4) CHRISTOPHER COLUMBUS SIMMONS

b. 1884 (Courthouse recs)

d. 8/11/1951 Bur: Gullion Cem. "67 y"

m. _____ Ida _____ (1882-1937) Bur: Gullion Cem. next to each other - assume to be husband & wife. AC)

b. JEREMIAH GULLION

b. 1845-1847 Marion Co., IA (T, LWF, WED)

d. 9/15/1864 Bur: Gullion Cem., "Co E 22nd Ia Inf - 19 y"

c. MARIAH ADELINE GULLION

b. 12/3/1849 Marion Co., IA (LWF, WED, T)

d. 10/27/1880 Bur: Gullion Cem., "wf of George"

m. 10/7/1866 Marion Co., IA, George L. King (1/1/1842 Wetzel Co., VA (WV)-6/2/1929 Marion Co., IA, Bur: Hamilton Cem., Hamilton, IA. After Mariah died he married her sister, Samantha Hannah.

ch:

1) JERRY M. KING

b. 1867 (T, no proof but buried next to Mariah)

d. 1941 Bur: Gullion Cem.

m. _____

_____ Sarah Allen (1870-1930) Bur: next to Jerry

HENRY GULLION
EDMUND GULLION

I. JEREMIAH & ISABELLE Patty GULLION

H. JEREMIAH & REBECCA McGrew GULLION

5. JEREMIAH & HANNAH Pierson GULLION

ch: (Continued)

d. ADAH GULLION

b. _____ @1852 (LWF, WMD)

d. _____ Bur: Brooks Cem. west of Ottumwa, IA

m. 9/15/1858 Marion Co., IA, Michael Ware (1840-1922) Bur: Brooks Cem. with wife

e. ZELLA GULLION

b. _____ @1853 (LWF, WMD)

d. _____

m. _____

f. SAMANTHA HANNAH GULLION

b. _____ @1857 Marion Co., IA (LWF, WMD)

d. 3/ /1900

m. 3/24/1881 Marion Co., IA, George L. King b. 1/1/1842 Wetzel Co., VA (WV) d. 6/2/1929 Marion Co., IA, Bur: Hamilton Cem. Hamilton, IA. George first married Samantha's sister, Mariah Adeline, who died in 1880.

g. JOHN PLATTE GULLION

b. 6/14/1859 Near Platte River, NE (T, LWF, WMD, LE)

d. 6/30/1940 Eddyville, IA, Bur: Gullion Cem.

m. 9/ 6/1883 Tracy, IA, Serretta Torrence b. 6/14/1859 Mahaska Co., IA d. 6/25/1929 Bur: Gullion Cem. with husband

1895 Iowa Census - John 35, b. NE; Serretta 35, b. Mahaska Co., IA; (all children born Marion Co., IA) Lena 12; Albert 11; Charles 7; Ora/Ona, dau 4

1900 Soundex Wapello Co., IA, Ottumwa city - John b. 6/14/1859 NE; Serretta b. 6/14/1859 IA; Lena b. 7/ /1883 IA; Albert b. 7/ /1885; Charles b. 3/ /1888 IA; Winnie b. 7/ /1889 IA; Roy b. 8/ /1890 IA (with grandfather Jeremiah); Ora (dau with grandfather Jeremiah) b. 8/ /1892; Emma b. 1900 (note died 1971) IA (Could this be an error as Harry (1900-1971) is buried with family & they had a dau Emma who died young b. 4/26/1886 d. 8/28/1888 & buried with family? AC)

ch:

1) LENA GULLION

b. 7/ /1883 Marion Co., IA (LB, 1895 Census, 1900 Soundex)

d. _____

m. _____

2) ALBERT GULLION

b. 7/ /1884 Marion Co., IA (T. LWF, LB, 1895 Census, 1900 Soundex)

d. _____ 1942 Bur: Gullion Cem., "son of John P & S"

100
HENRY GULLION
EDMUND GULLION

I. JEREMIAH & ISABELLE Patty GULLION

H. JEREMIAH & REBECCA McGrew GULLION

5. JEREMIAH & HANNAH Pierson GULLION

g. JOHN PLATTE & SERPETTA Torrence GULLION

ch: (Continued)

3) EMMA GULLION

b. 4/26/1866 Marion Co., IA (T, LWF, LB, 1900 Soundex)

d. 5/28/1888 Bur: Gullion Cem., "dau of JP & S 2 y 4 m 2 d"

4) CHARLES GULLION

b. 3/ /1888 Marion Co., IA (LE, 1895 Census, 1900 Soundex)

d. _____

m. _____

5) WENNIE GULLION

b. 7/ /1889 Marion Co., IA (LB, 1900 Soundex)

d. _____

m. _____

6) CRA GULLION (dau)

b. 6/ /1892 Marion Co., IA (LE, 1895 Census, 1900 Soundex)

d. _____

m. _____

7) Female GULLION

b. _____ 1892 (WMD, death recs. no proof another dau but buried with family & she died before 1895 Census - note: born same year as Ora & maybe her twin? AC)

d. 2/ 4/1893 Bur: Gullion Cem. & death recs state 5 m - Ora on this date would have been 5 m & a few days.)

8) HARRY GULLION

b. _____ 1900 (LWF, T)

d. _____ 1971 Bur: Gullion Cem., "son of JP & S"

m. _____

h. WILLIAM BRIDGES GULLION

b. 11/14/1861 Marion Co., IA (T, LWF, WMD, LB, 1925 Census, Cbit)

d. 12/22/1934 Marion Co., IA, Bur: Gullion Cem., "Father"

m. 5/17/1881 Marion Co., IA, Caroline Christina Leiby/Liby (4/4/1859 Lehigh Co., PA - 1/2/1929 Chariton, IA) Bur: Gullion Cem. with husband, "Mother." She was the dau of Daniel & Eliza Wites Leiby (both born in PA)

ch:

1) SAMUEL L. GULLION

b. _____ 1882 Marion Co., IA (T, WMD, LB, 1925 Census)

d. _____ 1963 Bur: Gullion Cem.

m. _____

_____ Mary A. Pollack (1883-1975)

Bur: Gullion Cem. with husband - she was the dau of Hugh & Mary Reese Pollack, CH.

1925 Census - Samuel L 42, Mary 41, William F. 28 (21?), Euby A.

16, Thomas L. 12, Samuel 7 (lists Samuel's & Mary's parents)

HENRY GULLION
EDMUND GULLION

I. JEREMIAH & ISABELLE Patty GULLION

H. JEREMIAH & REBECCA McGrew GULLION

5. JEREMIAH & HANNAH Pierson GULLION

h. WILLIAM BRIDGES & CAROLINE CHRISTINA Leiby GULLION

1) SAMUEL L. & MARY A. Pollack GULLION

ch:

a) McCLELLAND GULLION

b. _____ 1897 (LB, 1925 Census)

d. _____

m. _____

_____ Dolly Mary Amos (1894-)
the dau of Fred & Rosela Richmond Amos

1925 Iowa Census lists his & her parents & no children

b) WILLIAM F. GULLION

b. _____ 1904 (T, LB, LWF, 1925 Census)

d. _____ 1942 Bur: Gullion Cem. (Buried next to parents)

m. _____

c) RUBY A. GULLION

b. _____ 1909 (LB, 1925 Census)

d. _____

m. _____

d) THOMAS L. GULLION

b. _____ 1913 (LB, 1925 Census)

d. _____

m. _____

e) SAMUEL L. GULLION, JR.

b. 3/ 1/1917 (T, WMD, LWF, LB, 1925 Census)

d. _____ (No date of death on stone in Gullion Cem.)

m1) _____ D. Maxine _____ (6/14/1921
1/26/1972) Bur: Gullion Cem.

m2) _____

2) WILLIAM CLARK GULLION

b. _____ 1884 (T, LWF, WMD)

d. _____ 1926 Bur: Gullion Cem.

m. _____ Cora _____ (1880-1953)

Bur: Gullion Cem. with husband

3) DANIEL GULLION

b. _____ 1886 (WMD, LB, Death recs)

d. _____ 1940 Bur: Gullion Cem.

m. _____ Bessie Mae _____ (No stone

& no dates in death recs) Daniel had 2 sons before
he married Bessie Mae - the mother of these sons
was Maude Parker b. 2/2/1883 Marion Co., Ia, to
Oscar & Mary Jane Parker & d. _____ Oskaloosa,
IA, Bur: Near Bussey, IA. She had later married John
Chambers.

PATRICK GULLION (1700/05-1805)

HENRY GULLION
EDMUND GULLION

I. JEREMIAH & ISABELLE Patty GULLION

H. JEREMIAH & REFECCA McGrew GULLION

5. JEREMIAH & HANNAH Pierson GULLION

h. WILLIAM BRIDGES & CAROLINE CHRISTINA Leiby GULLION

3) DANIEL & MAUDE Parker GULLION

ch:

a) Male GULLION

b. _____ @1902 (LB)

d. _____

This son was adopted by a doctor & his wife & the family lost tract of him. AC)

b) CLEO MARK GULLION "DOC"

b. 3/25/1904 Bussey, IA (LB)

d. 10/11/1982 Davenport, IA, Bur: Memorial Park at Davenport

m. 5/29/1925 Albia, IA, Marvel Jane Lee b. 2/27/1908 Hamilton, IA, the dau of John Martin & Delilah Jane Stillwell Lee, d. 8/4/1982 Bur: Memorial Park with husband. Cleo lived with his mother's parents & then with her & his stepfather. As a young man he worked as a miner, trucker, assembled farm machinery, WPA, then went to Davenport, IA, & worked for Alcoa, Pillsbury, & Peter Pan Bakery. He was a hunter & fisherman & the family often enjoyed wild game, fresh fish & turtle. (Cleo sometimes went by his stepfather's name, Chanter)

ch:

(1) LOIS MARIE GULLION

b. 4/12/1926 Hamilton, IA (LB)

d. _____ (Living in Davenport, IA in 1988)

m1) 6/13/1942 _____ Wyles Morgan (11/27/1922-

m2) _____ Robert Irwin (-)

m3) _____ Robert V. Booth b. 9/8/1926 Mystic, IA, the son of Thomas & Ruth Seddon Booth d. _____. Robert had been married to Helen Martin & had a son Thomas Robert who married 4/1/1972 Betty King & they have 4 children: Kim b. 10/8/1972, Lori b. 3/28/1975, Thomas Robert, Jr., b. 9/6/1980, Brandi Marie Booth b. 8/12/1983

ch: (by first husband)

(a) RONALD DEAN MORGAN

b. 2/9/1944 Davenport, IA (LB)

d. _____ (Living east of Syracuse, NY in 1987)

m. 10/26/1969 Verona, NY, Karen Alice Van Dresen (-) Completed 20 yrs. in the U.S. Navy.

I. JEREMIAH & ISABELLE Patty GULLION

H. JEREMIAH & REBECCA McGrew GULLION

5. JEREMIAH & HANNAH Pierson GULLION

h. WILLIAM ERIDGES & CAROLINE CHRISTINA Leiby GULLION

3) DANIEL & MAUDE Parker GULLION

b) CLEO MARK & MARVEL JANE Lee GULLION

(1) LOIS MARIE GULLION & Wyles MORGAN

(a) RONALD DEAN & KAREN ALICE Van Dresen MORGAN

ch:

(1)) DAVID ERIC MORGAN

b. 8/ 5/1971 Downey, CA (LB, LC)

d. _____

m. _____

(2)) LISA MARIE MORGAN

b. 11/13/1973 Downey, CA (LB, LC)

d. _____

m. _____

(b) SANDRA MARIE MORGAN

b. 6/24/1946 Davenport, IA (LB, LC)

d. _____ (Living Davenport, IA, in 1987)

m1) _____ Everett Ware (-
) Divorced

m2) _____ Kenneth Gieger (-
) Divorced (Kenneth adopted Sandra's
 2 boys.)

ch: (By first husband)

(1)) TODD ALAN (WARE) GIEGER

b. 2/22/1966 Davenport, IA (LB, LC)

d. _____

m. _____

(2)) TROY WAYNE (WARE) GIEGER

b. 11/16/1968 Davenport, IA (LB, LC)

d. _____

m. _____

(c) TERRY LEE MORGAN

b. 6/30/1951 Davenport, IA (LB, LC)

d. _____ (1987 living Davenport, IA, & not married;
 he was in an accident at age 16 yrs & it
 left his left side paralyzed.)

(2) EARL EUGENE GULLION

b. 8/ 4/1927 Hamilton, IA (LB, LC)

d. _____ (1987 living Davenport, IA)

m1) _____ Frances Marie Pierce

b. 11/2/1929 Davenport, IA, d. 9/8/1973

Bur: Memorial Park, Davenport, IA. She

was the dau of George Franklin & Ella

Matilda Peters Pierce.

m2) 3/ 6/1975 Davenport, IA, Evelyn Alice Peters (-

) Earl spent 2 yrs in Army & earned UN

Korean ribbons plus Bronze Star Medal

PATRICK GULLION (1700/05-1805)

HENRY GULLION
EDMUND GULLION

I. JEREMIAH & ISABELLE Patty GULLION

H. JEREMIAH & REBECCA McGrew GULLION

5. JEREMIAH & HANNAH Pierson GULLION

h. WILLIAM FRIDGES & CAROLINE CHRISTINA Leiby GULLION

3) DANIEL & MAUDE Parker GULLION

b) CLEO MARK & MARVEL JANE Lee GULLION

(2) EARL EUGENE & FRANCES MARIE Pierce GULLION

ch: (by first wife)

(a) MICHAEL EARL GULLION

b. 9/23/1952 Davenport, IA (LE, LC)

d. _____

m. 8/18/1973 _____

Patricia Salata

ch:

(1) JOLYN PHILOMENA GULLION

b. 8/ 5/1975 Davenport, IA (LE, LC)

d. _____

m. _____

(2) JILL SALATA FRANCES GULLION

b. 5/28/1977 Davenport, IA (LE, LC)

d. _____

m. _____

(3) LEXINGTON GULLION (dau)

b. _____ (LE, LC)

d. _____

m. _____

(4) MICHAEL GULLION

b. _____ (LE, LC)

d. _____

m. _____

(b) RANDY EUGENE GULLION

b. 1/24/1955 Davenport, IA (LE, LC)

d. _____

m. 10/23/1982 _____

Janice McConnell

(-) Janice had a son Justin
before they were married.

ch:

(1) ADAM GULLION

b. _____ (LE, LC)

d. _____

m. _____

(2) KENT GULLION

b. _____ (LE, LC)

d. _____

m. _____

HENRY GULLION
EDMUND GULLION

I. JEREMIAH & ISABELLE Patty GULLION

H. JEREMIAH & REBECCA McGrew GULLION

5. JEREMIAH & HANNAH Pierson GULLION

h. WILLIAM BRIDGES & CAROLINE CHRISTINA Leity GULLION

3) DANIEL & MAUDE Parker GULLION

b) CLEO MARK & MARVEL JANE Lee GULLION

(2) EARL EUGENE & FRANCES MARIE Pierce GULLION

ch: (Continued)

(c) KAREN MARIE GULLION

b. 9/16/1959 Davenport, IA (LB, LC)

d. _____

m. 12/9/1977 _____

Randall "Randy" Ames

ch:

(1) HEATHER MARIE AMES

b. 11/ /1978 (LB, LC)

d. _____

m. _____

(2) RYAN AMES

b. _____ (LB, LC)

d. _____

m. _____

(3) NICOLE SUE AMES

b. 8/17/1987 Davenport, IA (LE)

d. _____

m. _____

(d) EILEEN GULLION

b. 7/ /1961 Davenport, IA (LB, LC)

d. 7/ /1961

(3) NORMAN HOWARD GULLION

b. 7/11/1930 Hamilton, IA (LB, LC)

d. _____ (Living Davenport, IA, 1987 also lived in
WY for a while)

m. 7/10/19 _____

Margie Clemens (-

) Divorced - No issue. Norman served
time in the U.S. Marines.

(4) EDWARD ELLSWORTH GULLION

b. 9/ 3/1932 Hamilton, IA (LB, LC)

d. _____ (Living in CA in 1987)

m1) _____ Alberta _____ (

-) Divorced

m2) _____ Viola Hendrichs (

-) Divorced. He served in U.S. Navy.

ch: (by first wife)

(a) EDWARD ARNOLD GULLION

b. 2/ 3/1956 Davenport, IA (LB, LC)

d. _____

m. _____

PATRICK GULLION (1700/05-1805)

HENRY GULLION
EDMUND GULLION

I. JEREMIAH & ISABELLE Patty GULLION

H. JEREMIAH & REBECCA McGrew GULLION

5. JEREMIAH & HANNAH Pierson GULLION

h. WILLIAM BRIDGES & CAROLINE CHRISTINA Leiby GULLION

3) DANIEL & MAUDE Parker GULLION

b) CLEO MARK & MARVEL JANE Lee GULLION

(L) EDWARD ELLSWORTH & ALBERTA _____ GULLION

ch: (Continued)

(b) RODNEY DEAN GULLION

b. 3/ 2/1958 Davenport, IA (LB, LC)

d. _____

m. _____

(c) DANIEL GULLION

b. 4/13/1960 Davenport, IA (LB, LC)

d. _____

m. _____

ch: (by second wife)

(c) RONALD GULLION

b. _____ (LB, LC)

d. _____

m. _____

(5) BETTY GULLION

b. 9/ 3/1934 Bussey, IA (LB, LC)

d. _____

m. 5/ 9/1953 Davenport, IA, Harry Laverne Phillips
(6/7/1927 Buffalo, IA-_____) He was
the son of Asa Wilson & Willie Ellossom
Anderson Phillips. He had married before
11/28/1947 at Wausha, IA, Lulu Walder &
later they divorced.

ch:

(a) CONNIE JANE PHILLIPS

b. 9/29/1954 Davenport, IA (LB, LC)

d. _____

m. _____ (Had not married in 1987)

(b) WILLIAM ERWIN PHILLIPS

b. 8/30/1959 Davenport, IA (LB, LC)

d. _____

m. 5/12/1984 _____ Patricia Schultz
(_____)

ch:

(1) AMBER MARIE PHILLIPS

b. 1/14/1984 Davenport, IA (LB, LC)

d. _____

m. _____

HENRY GULLION
EDMUND GULLION

I. JEREMIAH & ISABELLE Patty GULLION

H. JEREMIAH & REBECCA McGrew GULLION

5. JEREMIAH & HANNAH Pierson GULLION

h. WILLIAM BRIDGES & CAPOLINE CHRISTINA Leiby GULLION

3) DANIEL & MAUDE Parker GULLION

b) GLEO MARK & MARVEL JANE Lee GULLION

(5) BETTY JANE GULLION & Harry Laverne PHILLIPS

ch: (Continued)

(c) LARRY DEAN PHILLIPS

b. 4/ 3/1961 Davenport, IA (LB, LC)

d. _____

m. 4/30/1983 _____

Cathy Jo Appleby
(_____)

ch:

(1) AMANDA JO PHILLIPS

b. 12/26/1983 Davenport, IA (LE, LC)

d. _____

m. _____

(6) DONALD RAY GULLION

b. 4/ 6/1938 Hamilton, IA (LE, LC)

d. _____

m1) 4/15/1961 _____

Shirley Wolf Smith

(-) She had been married & had
a dau, Lori. Divorced

m2) 1/12/1974 _____

Joyce Cain (-)

Divorced

m3) 7/18/1987 _____

Kathryn (_____)

Harrison (-) He served in Air Force.

ch: (by first wife)

(a) LORI (SMITH) GULLION

b. 9/25/1955 Stepdaughter adopted by Donald (LE, LC)

d. _____

m. _____

(b) SUZANNE RAE GULLION

b. 11/23/1961 Davenport, IA (LB, LC)

d. _____

m. 9/29/1979 _____

Anthony A. Faella
(_____)

ch:

(1) TONI ANN MARIE FAELLA

b. 1/28/1982 Melbourne, FL (LC, LB)

d. _____

m. _____

(2) MARK ANTHONY FAELLA

b. 4/ 8/1983 Melbourne, FL (LE, LC)

d. _____

m. _____

PATRICK GULLION (1700/05-1805)

HENRY GULLION
EDMUND GULLION

I. JEREMIAH & ISABELLE Patty GULLION

H. JEREMIAH & REBECCA McGrew GULLION

5. JEREMIAH & HANNAH Pierson GULLION

h. WILLIAM BRIDGES & CAROLINE CHRISTINA Leiby GULLION

3) DANIEL & MAUDE Parker GULLION

b) CLEO MARK & MARVEL JANE Lee GULLION

(5) DONALD RAY & SHIPLEY WOLF Smith GULLION

(b) SUZANNE RAE GULLION & Anthony A. FAELLA

ch: (Continued)

(3)) CHRISTOPHER RAY FAELLA

b. 2/21/1985 Melbourne, FL (LB, LC)

d. _____

m. _____

(c) JAMES MARK GULLION

b. 9/13/1963 Davenport, IA (LE, LC)

d. _____

m. _____

ch: (by Bessie Mae)

c) BESSIE GULLION

b. 10/ 9/1917 (Death recs.)(WMD)

d. 3/28/1963 Died Lucas Co., IA (No stone) Bur: Gullion Cem.

m. _____ Springer (-

d) ORAN ARTHUR GULLION

b. 8/18/1919 (LWF, WMD, Death recs)

d. 9/ 2/1945 Bur: Gullion Cem., Marion Co., IA, "son of D & E
(no stone)

m. _____

e) CLARK GULLION

b. _____ (LWF, WMD, Death recs)

d. _____ Bur: Gullion Cem. (no stone & no dates "son of
D & B"

m. _____

4) JEREMIAH GULLION

b. 1/ 4/1887 (T, LWF, WMD)

d. 8/ 5/1890 Bur: Gullion Cem. "child of WB & CC

5) OLA GULLION

b. _____ 1888

d. _____

m. _____

6) JOHN F. GULLION

b. 3/ 2/1890 (T, LWF, WMD)

d. 5/ 3/1975 Bur: Gullion Cem.

m. _____

Ethel M. _____ (12/18/1892

HENRY GULLION
EDMUND GULLION

I. JEREMIAH & ISABELLE Patty GULLION

H. JEREMIAH & REECCA McGrew GULLION

5. JEREMIAH & HAINAH Pierson GULLION

h. WILLIAM BRIDGES & CAROLINE CHRISTINA Leiby GULLION

ch: (Continued)

7) Female GULLION

b. 9/20/1892 (LWF, WMD, Death recs)

d. 10/ 1/1892 Bur: Gullion Cem. (no stone)

8) CLIFFORD YOUNG GULLION

b. 5/ 8/1896 (T, LWF, WMD)

d. 11/11/1976 Bur: Gullion Cem.

m. _____ Dollie May _____ (10/12/1894
-) No death date on her stone in Gullion
Cem.

i. ZILLAH/ZILLER ICWA "IDA" GULLION

b. 7/23/1865 Marion Co., IA (LWF, WMD)

d. 5/21/1938 Mizpah, MN, Bur: Mizpah, MN

m. 11/1/1884 Marion Co., IA, Valandingham Doughman b. 8/26/1863
Marion Co., IA d. 9/24/1947 Mizpah, MN, Bur: Mizpah, MN

6. ALEXANDER J. (ELIA?) GULLION

b. 3/31/1827 Gallatin Co., KY (LWF, WMD, LB, Heirs of Lizzie Bell)

d. 12/31/1888 Marion Co., IA, Bur: Gullion Cem., Marion Co., IA

m. 5/10/1846 Marion Co., IA, Mary Whitlatch b. 3/24/1824 OH d. 4/13/
1905 Marion Co., IA, Bur: Gullion Cem. with husband -
she was the dau of Noah & Eva Sible Whitlatch.

1850 FC Marion Co., IA - farmer

ch:

a. CLARISSY GULLION

b. @1847 IA

b. WILLIAM GULLION

b. 3/23/1849 IA

c. SARAH GULLION

b. 7/ 4/1851 IA

d. ANDREW JACKSON GULLION

b. 11/15/1853 IA

e. LEWIS BIBLE GULLION

b. 6/13/1856 IA

f. REECCA JANE GULLION

b. 10/26/1858 IA

g. EVA ELLEN GULLION

b. 5/17/1862 IA

h. DORA BELL GULLION

b. 4/24/1864 IA

i. MARY LOUISA GULLION

b. 9/ 8/1869 IA

PATRICK GULLION (1700/05-1805)

HENRY GULLION
EDMUND GULLION

I. JEREMIAH & ISABELLE Patty GULLION

H. JEREMIAH & REBECCA McGrew GULLION

G. ALEXANDER J. & MARY Whitlatch GULLION

ch:

a. CLARISSY GULLION

b. _____ @1847 IA (WED)

c. _____ (Died pre 1905 - not listed in heirs of Lizzie Bell)

m. _____

b. WILLIAM GULLION

b. 3/23/1849 Marion Co., IA (T, LWF, WED, LB, Heirs of Lizzie Bell, "Descendants of John Simmons") (1900 Soundex)

d. 9/3/1901 Marion Co., IA, Bur: Gullion Cem.

m. 4/21/1880 Marion Co., IA, Elizabeth A. Davis Nicholson b. 3/25/1849 Jackson Co., MO, d. 4/8/1941 Marion Co., IA, Bur: Gullion Cem. with husband. She was the dau of Hampton & Cynthia Watkins Davis (Hampton b. in PA, & Cynthia b. in KY) and the mother of Esther May Nicholson by her first husband. Esther May married Isaac Jay Gullion a first cousin of William.

ch:

1) LORAN/LOREN GULLION

b. 7/7/1883 IA (LWF, LB, Heirs of Lizzie Bell) (1900 Soundex)

d. _____ (Living in Columbia, IA, in 1905)

m. _____ Allie Sherwood (-) whose twin Altie d 2/5/1884. They were the daus of Frances Hugh & Louisa Robuck Sherwood (Frances b. 1843 in IN & moved to Marion Co., IA, in 1847; he served 3 yrs in the Civil War - Iowa Vol Inf.) (From "Descendants of John Simmons")

2) CURTIS GULLION

b. 6/ /1888 IA (LWF, LB, Heirs of Lizzie Bell, 1900 Soundex)

d. _____ (Living Columbia, IA, 1905)

m. _____

c. SARAH GULLION

b. 7/4/1851 IA (LWF, WML, Heirs of Lizzie Bell)

d. 4/15/1895 Marion Co., IA, Bur: Columbia, IA, in Columbia Cem.

m. 11/22/1872 Marion Co., IA, Frank J. Fry b. 7/1/1848 d. 7/17/1888 Bur: Columbia Cem. with wife

ch:

1) LOUISA FRY

b. _____ (LWF, Heirs of Lizzie Bell)

d. _____ (Living Columbia, IA, in 1905)

m. _____ Chrismore (-)

2) ALMA FRY

b. _____ (LWF, Heirs of Lizzie Bell)

d. _____ (Living Columbia, IA, in 1905)

HENRY GULLION
EDMUND GULLION

I. JEREMIAH & ISABELLE Patty GULLION

H. JEFEMIAH & REBECCA McGrew GULLION

6. ALEXANDER J. & MARY Whitlatch GULLION

ch: (Continued)

d. ANDREW JACKSON GULLION "JAY"

b. 11/15/1853 Marion Co., IA (T, LWF, WMD, LE, Heirs of Lizzie Bell)

d. 10/18/1936 Marion Co., IA, Bur: Gullion Cem.

m1) 3/27/1879 Marion Co., IA, Alice Ivy b. 4/8/1858 d. 1/31/1881
Marion Co., IA, Bur: Liberty Cem., Marion Co., IA.

m2) 1/23/1907 Marion Co., IA, Mary Neifert b. 10/14/1861 Marion Co.,
IA, d. 2/19/1938 Monroe Co., IA, Bur: Gullion Cem.

1905 Living Attica, IA

ch:

1) DORA ETHEL GULLION

b. 3/23/1880 (T, LWF, WMD)

d. 4/10/1970 Bur: Gullion Cem.

m. _____ Eli Arnold Moon (2/18/1878-
4/14/1950) Bur: Gullion Cem. with wife.

ch:

a) Female MCON

b. 8/13/1898 (T, LWF, WMD)

d. 9/ 5/1898 Bur: Gullion Cem., "Inf dau of EA & DE"

b) MARY VELVIE MOON

b. 4/24/1901 (T, LWF, WMD)

d. 4/18/1906 Bur: Gullion Cem.

e. LEWIS/LOUIS BIBLE GULLION

b. 6/13/1856 Near Attica, IA (T, LWF, WMD, LE, 1895 Census, Mar recs,
1900 Soundex, Heirs of Lizzie Bell)

d. 3/ 2/1931 Marion Co., IA, Bur: Gullion Cem.

m. 10/15/1882 Marion Co., IA, Sarah Neosha Anspach b. 3/2/1861 IA
d. 11/14/1933 Marion Co., IA, Bur: Gullion Cem.

1905 Living Columbia, IA

ch:

1) GETTES/GETTIS J. GULLION

b. 3/ /1886 (LB, 1895 Census, 1900 Soundex)

d. _____

m. _____

f. REBECCA JANE GULLION

b. 10/26/1858 Near Attica, IA (T, LWF, WMD, Heirs of Lizzie Bell)

d. 7/6/1934 Marion Co., IA, Bur: Gullion Cem.

m. 11/24/1880 Marion Co., IA, John P. Sharon b. 5/8/1858 d. 12/6/1892
Marion Co., IA, Bur: Gullion Cem. with wife.

1905 Living Attica, IA

g. EVA ELLEN GULLION

b. 5/17/1862 Near Attica, IA (T, LWF, WMD, Heirs of Lizzie Bell)

d. 4/ 3/1953 Knoxville, IA, Bur: Gullion Cem.

m. 3/ 8/1906 Marion Co., IA, Judson Columbus Davis b. 10/9/1860 IA
d. 11/9/1958 Knoxville, IA, Bur: Gullion Cem. with wife.

PATRICK GULLION (1700/05-1805)

HENRY GULLION
EDMUND GULLION

I. JEREMIAH & ISABELLE Patty GULLION

H. JEREMIAH & REBECCA McGrew GULLION

6. ALEXANDER J. & MARY Whitlatch GULLION

ch: (Continued)

h. DORA BELL GULLION

b. 4/24/1864 Near Attica, Ia (LWF, WMD, Heirs of Lizzie Bell)

d. 10/ 2/1943 Marion Co., Ia, Bur: Indiana Cem., Marion Co., Ia

m. 4/17/1906 Marion Co., Ia, Charles H. Free b. 11/15/1861 Near Attica, Ia d. 12/21/1938 Marion Co., Ia, Bur: Indiana Cem. with wife.

i. MARY LOUISA "LOU" GULLION

b. 9/ 8/1869 Near Attica, Ia (T, LWF, WMD, Heirs of Lizzie Bell)

d. 10/22/1957 Marion Co., Ia, Bur: Gullion Cem.

m. 8/13/1893 Marion Co., Ia, Jonathan "John" Neifert b. 4/15/1868 Near Attica, Ia d. 7/9/1943 Marion Co., Ia, Bur: Gullion Cem. with wife.

1905 Living Attica, Ia

ch:

1) NOEL J. NEIFERT

b. 12/9/1895 (T, WMD)

d. 1/9/1968 Bur: Gullion Cem.

m. _____ Mabel A. _____ (11/17/1895-
7/13/1958) Bur: Gullion Cem. with husband.

ch:

a) Male NEIFERT

b. 12/19/1921 (T, WMD)

d. 12/19/1921 Bur: Gullion Cem., "Inf son of NJ & MA"

2) HALLIE JEAN NEIFERT

b. 3/ 2/1899 (T, WMD)

d. _____ (Stone in Gullion Cem. - no date of death, "dau")

m. _____

EDMUND GULLION

I. JEREMIAH & Isabelle Patty GULLION

H. JEREMIAH & Rebecca McGrew GULLION

ch: Continued

7. THOMAS McCLELLAN GULLION

- b. 6/17/1829 Fountain Co, IN (Descendants of John Simmons and Allied Families *** by Ruth Maxwell Graham, 1975)
- d. 4/14/1911 Marion Co, IA, bur: Gullion Cem. in Marion Co, IA
- m. 4/ 1/1853 Marion Co, IA, Hannah Ann Simmons b. 7/13/1836 Kane Co, IL, d. 11/15/1930 Marion Co, IA, bur: Gullion Cem. (dau. of Benjamin Simmons & Frances Ann Sherwood - Benjamin was the son of John & Hannah McGrew (sister of Rebecca) Simmons & John the son of Adam & Mary Hatton Simmons & Adam the son of John Simmons (which one?) this Simmons family was in York Co, PA, moving to Westmoreland Co, PA, in 1786 & in 1791/92 moved to KY, but by 1798 had moved to Clermont (O Co, where Adam & Mary died. Hannah d. 1818 in Washington Co, IN, & John d. 1846 in Dubois Co, IN. Benjamin & Frances Ann, along with Jeremiah & Rebecca Gullion and other McGrews & Sherwoods, in 1829 moved to Fountain Co, IN. In 1837 Benjamin moved to Linn Co, IA - the second man to take government land in that county - 1845 moved to Grant Co, Wisc, & in 1852 moved to Marion Co, IA. Thomas & Hannah Ann remained behind when the family moved to Oregon 1853.) Thomas bought 300 A. in Indiana Twp. "The methods which he followed were at once practical and progressive and brought gratifying results ... (he) was prominently and actively connected with agricultural interests... He was thoroughly honest in his business dealings." (Wright and Young, Vol II, pp 162-6) They lived in Attica, Iowa; he was a Democrat & a Methodist. After his death Hannah Ann sold the home farm and bought 15 A where she lived until her death.

ch:

- a. MARGARET ANN GULLION b. 10/13/1854
- b. REBECCA FRANCES GULLION b. 11/ 9/1856
- c. ELIZABETH A. GULLION b. 1/27/1859
- d. SARAH ELIZABETH GULLION b. 12/24/1861
- e. THOMAS McCLELLAN GULLION, JR. b. 4/12/1864
- f. ISAAC JAY GULLION b. 9/ 8/1866
- g. Infant GULLION b. 2/19/1869
- h. NANCY M. GULLION b. 1/30/1870
- i. DANNIE C. GULLION b. 6/14/1871
- j. MARY LOUISA GULLION b. 7/ 3/1873 -
- k. JOHN SIMMONS GULLION b. 1/21/1876

EDMUND GULLION

I. JEREMIAH & Isabelle Patty GULLION

H. JEREMIAH & Rebecca McGrew GULLION

7. THOMAS McCLELLAN & Hannah Ann Simmons GULLION

ch: (Continued)

a. MARGARET ANN GULLION

b. 10/13/1854 Attica, IA (JS)(OD)

d. 7/14/1936

m. 9/7/1877

John Calkins b. 8/22/1851

d. 3/17/1931

ch:

1) THOMAS CALKINS

b. 7/22/1876 (OD) Attica, IA

d. 12/17/1917

m. _____

2) MARY ANNE CALKINS

b. 10/3/1883 Attica, IA (OD)

d. _____

m1) 4/22/1903 _____

Frederick Jay Overton b. 7/13/18

d. _____

m2) 7/7/1925 _____

Ira Proudfoot (-)

ch: by first husband

a) IDA REBECCA OVERTON

b. 11/30/1903 (OD) IA

d. _____

m. 7/21/1925 _____

Austin Gaylord Davis b. 8/30/18

d. _____

ch:

(1) JAMES JAY DAVIS

b. 10/30/1937 (OD)

d. _____

m. 9/16/1958 _____

Karen Reedquiet (Reedquiet)

b. 10/17/1938 d. _____

ch:

(a) LAURA LYNN DAVIS

b. 5/27/1959 (OD)

d. _____

m. _____

(2) MARGO ANDREA DAVIS

b. 10/30/1939 (OD)

d. _____

m. 9/12/1964 _____

Daniel Wesley Figgins

b. 10/5/1939 d. _____

EDMUND GULLION

I. JEREMIAH & Isabelle Patty GULLION

H. JEREMIAH & Rebecca McGrew GULLION

7. THOMAS McCLELLAN & Hannah Ann Simmons GULLION

ch: (Continued)

b. REBECCA FRANCES GULLION

b. 11/ 9/1856 Iowa (OD)

d. 7/13/1936

m. 2/24/1875

William Garrett Hall b. 7/27/1853

d. 8/29/1931

ch:

1) ALMA ANN HALL

b. 1/16/1876 (OD)

d. 9/13/1932

m. 2/25/1894

Marion Storm (1870-1899)

ch:

a) MYRTLE REBECCA STORM

b. 5/17/1896 (OD)

d. 8/22/1922

m. 5/18/1913

Thomas Claude Chapman (1889-

ch:

(1) HOMER CLAUDE CHAPMAN

b. 4/17/1914 (OD)

d.

m. 5/ 9/1936

Daisy Evans (1912-)

ch:

(a) DEAN EDWARD CHAPMAN

b. 9/ 7/1937 (OD)

d.

m. 10/12/1958

Judith Ann Ford

b. 2/24/1938 d. _____

ch:

(1) TRESSA ANN CHAPMAN

b. 8/29/1962 (OD)

d. _____

m. _____

(2) TONI LEE CHAPMAN

b. 10/31/1963 (OD)

d. _____

m. _____

(b) KAREN JOY CHAPMAN

b. 10/ 2/1940 (OD)

d.

m. 10/ 2/1960

Burton Werts b. 10/12

d. _____

ch:

(1) Adopted a daughter WERTS

b. _____

d. _____

m. _____

I. JEREMIAH & Isabelle Patty GULLION

H. JEREMIAH & Rebecca McGrew GULLION

7. THOMAS McCLELLAN & Hannah Ann Simmons GULLION

b. REBECCA FRANCES GULLION & William Garrett HALL

1) ALMA ANN HALL & Marion STORM

a) MYRTLE REBECCA STORM & Thomas Claude CHAPMAN

ch: (Continued)

(2) VELMA CHAPMAN

b. 4/12/1916 (OD)

d. _____

m. _____

Cleo Baughman (-)

ch:

(a) BONNIE BAUGHMAN

b. _____ (OD)

d. _____

(b) Girl

b. _____ (OD)

d. _____

(c) Girl

b. _____

d. _____

(d) Girl

b. _____

d. _____

b) HARDIN BENJAMIN STORM

b. _____ 1898 (OD)

d. _____ 1938

2) ZELLA BELL HALL

b. 12/24/1876 (OD)

d. 1/16/1947

m. 11/28/1900

George Franklin Henry Beebout

b. 11/17/1862 d. 11/15/1944

ch:

a) HALLIE BEEBOUT

b. 9/ 1/1902 (OD)

d. _____

m. 5/28/1927

Blanche Ellen Peart

b. 11/4/1907 d. _____

ch:

(1) JOHN GEORGE BEEBOUT

b. 5/ 1/1931 (OD)

d. _____

m. 1/20/1953

Donna Jean Jones

b. 10/7/1931 d. _____

ch:

(a) JACQUELINE MARIE BEEBOUT B

b. 8/19/1953 d. _____

(b) DAVID MICHAEL BEEBOUT

b. 4/23/1955 d. _____

- I. JEREMIAH & Isabelle Patty GULLION
- H. JEREMIAH & Rebecca McGrew GULLION
- 7. THOMAS McCLELLAN & Hannah Ann Simmons GULLION
- b. REBECCA FRANCES GULLION & William Garrett HALL
- 2) ZELLA BELL HALL & George Franklin Henry BEEBOUT
- a) HALLIE & Elanche Ellen Peart BEEBOUT

ch: (Continued)

- (2) MARILYN ELIZABETH BEEBOUT
- b. 9/30/1935 (OD)
- d. _____
- m. 4/10/1955

William R. Crawford

b. 3/16/1932 d. _____

ch:

- (a) DOUGLAS LEROY CRAWFORD
- b. 3/22/1956 (OD)
- d. _____

- (b) VICKI JO CRAWFORD
- b. 1/20/1959 (OD)
- d. _____

- (c) GREGORY HOWARD CRAWFORD
- b. 9/14/1962
- d. _____

- (3) RUTH ANN BEEBOUT
- b. 4/ 3/1942 (OD)
- d. _____
- m. 2/23/1962

Larry Carruthers

b. 8/28/1942 d. _____

ch:

- (a) LAURA ANN CARRUTHERS
- b. 12/ 8/1967 (OD)
- d. _____

- b) HAZEL FERN BEEBOUT
- b. 10/27/1904 (OD)
- d. _____
- m. 4/ 4/1926

Harlan Eugene Witt

b. 11/1/1902 d. _____

ch:

- (1) HARLAN EUGENE WITT, JR.
- b. 11/ 4/1926 (OD)
- d. _____
- m. 6/ 4/1956

Roberta Jane Shepherd

b. 11/21/1925 d. _____

ch:

- (a) JANET GAIL WITT
- b. 7/ 3/1955 (OD)
- d. _____

- (b) JOHN SHEPHERD WITT
- b. 4/19/1957 (OD)
- d. _____

EDMUND GULLION

I. JEREMIAH & Isabelle Patty GULLION

H. JEREMIAH & Rebecca McGrew GULLION

7. THOMAS McCLELLAN & Hannah Ann Simmons GULLION

b. REBECCA FRANCES GULLION & William Garrett HALL

2) ZELLA BELL HALL & George Franklin Henry BEEBOUT

b) HAZEL FERN BEEBOUT & Harlan Eugene WITT

ch: (Continued)

(2) GERALD WILLIAM WITT

b. 3/ 7/1927 (OD)

d. _____

m. 4/21/1957 _____

b. 2/3/1938 d. _____ Carolyn Irene Davis

ch:

(a) CYNTHIA ANN WITT

b. 6/28/1958 (OD)

d. _____

m. _____

(b) GARY WILLIAM WITT

b. 6/29/1961 (OD)

d. _____

m. _____

c) MARIE FRANCES BEEBOUT

b. 12/17/1906 (OD)

d. _____

m. 9/ 4/1931 _____

Leland West b. 4/20/1903

d. _____

ch:

(1) WILLIAM LEE WEST

b. 9/24/1932 (OD)

d. _____

m. 12/19/1953 _____

Wilma Ludena Arnold

b. 8/16/1934 d. _____

ch:

(a) WENDY ROCHELLE WEST

b. 11/26/1954 (OD)

d. _____

m. _____

(b) WILLIAM LEE WEST, JR.

b. 8/18/1957 (OD)

d. _____

m. _____

(2) NANCY MARIE WEST

b. 2/24/1941 (OD)

d. _____

m. 12/23/1967 _____

Richard Kerba b. _____

d. _____

I. JEREMIAH & Isabelle Patty GULLION

H. JEREMIAH & Rebecca McGrew GULLION

7. THOMAS McCLELLAN & Hannah Ann Simmons GULLION

b. REBECCA FRANCES GULLION & William Garrett HALL

2) ZELLA BELL HALL & George Franklin Henry BEEBOUT

ch: (Continued)

d) RACHEL BEEBOUT

b. 12/16/1913 (OD)

d. _____

m. 8/2/1942 _____

Robert DeWitt b. 9/2/1910

d. _____

ch:

(1) ROBERT JOSEPH DeWITT

b. 4/20/1944 (OD)

d. _____

m. 9/1/1963 _____

Susan Diane Larson

b. 3/21/1944 d. _____

ch:

(a) MARTY JOSEPH DeWITT

b. 2/10/1965 (OD)

d. _____

(b) LISA RENE DeWITT

b. 3/11/1968 (OD)

d. _____

(2) JACQUELYN SUE DeWITT

b. 3/18/1946 (OD)

d. _____

m. 9/16/1967 _____

Michael Thomas McClelling

b. 8/12/1945 d. _____

ch:

(a) MICHAEL THOMAS McCLELLING, JR.

b. 7/3/1968 (OD)

d. _____

e) VANCE LEROY BEEBOUT

b. 12/16/1917 (OD)

d. _____

m. 11/21/1942 _____

Patricia Ann Allen b. 11/1/1921

d. _____

ch:

(1) PAUL LEROY BEEBOUT

b. 6/25/1945 (OD)

d. _____

(2) GARY A. BEEBOUT

b. 8/1/1950 (OD)

d. _____

(3) PATRICIA ANN BEEBOUT

b. 5/16/1953 (OD)

d. _____

(4) KIRK K. BEEBOUT

b. 1/18/1958 (OD)

d. _____

m. _____

EDMUND GULLION

I. JEREMIAH & Isabelle Patty GULLION

H. JEREMIAH & Rebecca McGrew GULLION

7. THOMAS McCLELLAN & Hannah Ann Simmons GULLION

b. REBECCA FRANCES GULLION & William Garrett HALL

2) ZELLA HELL HALL & George Franklin Henry HEEBOUT

ch: (Continued)

f) VEAR ULYSSES HEEBOUT

b. 8/14/1919 (OD)

d. _____

m. _____

3) THOMAS MARTIN HALL

b. 10/13/1880 (OD)

d. 7/16/1948

m. 10/16/1901 _____ Bessie Umbenhower b. 9/14/1882

d. _____

ch:

a) VERNON ORAL HALL

b. 3/31/1902 (OD)

d. _____

m. 5/ 9/1932 _____ Cleta Evelyn Simbro

b. 11/27/1910 d. _____

ch:

(1) VERNON LEE HALL

b. 2/23/1935 (OD)

d. _____

m. 7/29/1961 _____ Elaine Heitkamp

b. _____ d. _____

ch:

(a) KEVIN CHARLES HALL

b. 10/ 1/1962 (OD)

d. _____

b) LEOTA DELLA HALL

b. 1/19/1904 (OD)

d. _____

m. 8/15/1928 _____ Howard Whitlatch b. 12/11/1904

Carlton, IA, d. 6/26/1968 Carlton, IA

ch:

(1) LOWELL WAYNE WHITLATCH

b. 8/21/1929 (OD)

d. 10/ 8/1935

c) CLARICE VIOLET HALL

b. 3/11/1906 (OD)

d. _____

m. _____ Bernard Samland b. _____

d. _____

d) KEITH BOYD HALL

b. 11/ 8/1908 (OD)

d. _____

m. _____

EDMUND GULLION

I. JEREMIAH & Isabelle Patty GULLION

H. JEREMIAH & Rebecca McGrew GULLION

7. THOMAS McCLELLAN & Hanah Ann Simmons GULLION

b. REBECCA FRANCES GULLION & William Garrett HALL

3) THOMAS MARTIN & Bessie Umbenhower HALL

ch: (Continued)

e) KENNETH THOMAS HALL

b. 9/27/1911 (OD)

d. _____

m. 8/31/1934

d. _____ Geneva Roberts b. 4/3/1916

ch:

(1) HOWARD HALL

b. 3/23/1936 (OD)

d. _____

m. _____

b. _____ d. _____ Ursula _____

ch:

(a) MICHAEL HALL

b. 7/ /1962 (OD)

d. _____

(2) BERNARD GORDON HALL

b. 8/13/1938 (OD)

d. _____

m. _____

d. _____ Sherry Banks b. _____

ch:

(a) MARTIN HALL

b. 10/ /1962 (OD)

d. _____

(b) MARIA HALL

b. 2/ 3/1964 (OD)

d. _____

f) JOHN WILLIAM HALL

b. 3/12/1919 (OD)

d. _____

m. _____

d. _____ Dolores _____ b. _____

ch:

(1) JEFFREY HALL

b. 10/23/1950 (OD)

d. _____

(2) KEVIN HALL

b. 3/14/1954 (OD)

d. _____

(3) MARIDELL HALL

b. 2/12/1956 (OD)

d. _____

EDMUND GULLION

- I. JEREMIAH & Isabelle Patty GULLION
- H. JEREMIAH & Rebecca McGrew GULLION
- 7. THOMAS McClellan & Hannah Ann Simmons GULLION
- b. REBECCA FRANCES GULLION & William Garrett HALL
- 3) THOMAS MARTIN & Bessie Umbenhower HALL

ch: (Continued)

g) DALE EUGENE HALL

b. 1/10/1924 (OD)

d. _____

m. _____ Mary _____ b. _____

ch:

(1) MARY HALL

b. 12/18/1958 (OD)

d. _____

(2) DALE EUGENE HALL, JR.

b. 8/10/1963 (OD)

d. _____

h) ROBERT GAIL HALL

b. 1/11/1926 (OD)

d. _____

m. _____

l) JOHN JAY HALL

b. 10/18/1882 Attica, IA (OD)

d. 1/26/1965

m. 4/18/1910

_____ Iva G. Fortune b. 1/10/1890
d. 8/1/1961

ch:

a) DONALD D. HALL

b. 10/27/1912 (OD)

d. _____

m. 3/26/1932 _____ Veneta Kurtz b. 3/31/1915
d. _____

ch:

(1) BETTE DARLA HALL

b. 10/14/1937 (OD)

d. _____

m. 1/10/1956 _____ Teddy Lee Dabb b. 6/20/1935
d. _____

ch:

(a) MICHAEL DONALD DABB

b. 9/ 2/1957 (OD)

d. _____

(b) JAMES LEE DABB

b. 8/31/1958 (OD)

d. _____

(c) STEVEN DABB

b. 10/11/1963 (OD)

d. _____

(d) SUSAN LYNN DABB

b. 3/ 1/1967 (OD)

d. _____

m. _____

EDMUND GULLION

I. JEREMIAH & Isabelle Patty GULLION

H. JEREMIAH & Rebecca McGrew GULLION

7. THOMAS McCLELLAN & Hannah Ann Simmons GULLION

b. REBECCA FRANCES GULLION & William Garrett HALL

4) JOHN JAY & Iva G. Fortune HALL

ch: (Continued)

b) HELEN HALL

b. 9/13/1914 (OD)

d. _____

m. _____ 1934

d. _____

Clinton Richards b. 10/16/1946

ch:

(1) DALE RICHARDS

b. 9/16/1934 (OD)

d. _____

m. 5/28/1955

b. 1/22/1937 d. _____

Barbara Bucklow

ch:

(a) MICHAEL RICHARDS

b. 11/ 1/1955 (OD)

d. _____

(b) KEVIN RICHARDS

b. 11/29/1958 (OD)

d. _____

c) DALE HALL

b. 2/10/1917 (OD)

d. 8/30/1918

d) GLENN HALL

b. 12/ 9/1919 (OD)

d. _____

m. 1/23/1942

d. _____

Alberta Kendrick b. 7/2/1923

ch:

(1) RONALD HALL

b. 12/20/1942 (OD)

d. _____

m. 3/10/1968

b. 7/17/1948 d. _____

Angeline VanRyswyk

(2) RICHARD HALL

b. 12/ 7/1944 (OD)

d. _____

m. 12/18/1965

d. _____

Barbara VanWyk b. 10/16/1946

ch:

(a) TODD ASHLEY HALL

b. 6/ 1/1967 (OD)

d. _____

(3) BEVERLY HALL

b. 7/18/1950 (OD)

d. _____

m. _____

EDMUND GULLION

I. JEREMIAH & Isabelle Patty GULLION

H. JEREMIAH & Rebecca McGrew GULLION

7. THOMAS McCLELLAN & Hannah Ann Simmons GULLION

b. REBECCA FRANCES GULLION & William Garrett HALL

4) JOHN JAY & Iva G. Fortune HALL

d) GLENN & Alberta Kendrick HALL

ch: (Continued)

(4) REBECCA HALL

b. 6/4/1954 (OD)

d. _____

m. _____

e) MARY JOSEPHINE HALL

b. 3/31/1921 (OD)

d. _____

m. _____

d. _____

George Crowdy b. 2/9/1908

ch:

(1) DARRELL CROWDY

b. 9/16/1939 (OD)

d. _____

m. _____

b. 4/5/1947 d. _____

Evelyn _____

ch:

(a) MICHAEL CROWDY

b. 7/19/1965 (OD)

d. _____

(2) GARY CROWDY

b. 3/1/1942 (OD)

d. _____

m. _____

b. 8/19/1947 d. _____

Dorie _____

ch:

(a) CINDY CROWDY

b. 4/19/1963 (OD)

d. _____

(3) SHARON CROWDY

b. 2/22/1951 (OD)

d. _____

m. _____

(4) CARROLL CROWDY

b. 3/13/1953 (OD)

d. _____

m. _____

f) CLINTON HALL

b. 6/12/1923 (OD)

d. _____

m. _____

EDMUND GULLION

I. JEREMIAH & Isabelle Patty GULLION

H. JEREMIAH & Rebecca McGrew GULLION

7. THOMAS McCLELLAN & Hannah Ann Simmons GULLION

b. REBECCA FRANCES GULLION & William Garrett HALL

4) JOHN JAY & Iva G. Fortune HALL

ch: Continued)

g) DOROTHY HALL

b. 10/21/1925 (OD)

d. _____

m. 2/20/1944 _____

Cornie Slycord b. 5/10/1918

d. _____

ch:

(1) JERRY SLYCORD

b. 10/31/1945 (OD)

d. _____

m. 10/21/1967 _____

Rene Lankford b. 6/30/1944

d. _____

(2) CONSTANCE SUE SLYCORD

b. 11/11/1949 (OD)

d. _____

m. _____

Eugene L. Hedgewood

b. 4/21/1947 d. _____

ch:

(a) TERESA LYNN HEDGEWOOD

b. 11/19/1966 (OD)

d. _____

(3) PAMELA SLYCORD

b. 8/30/1951 (OD)

d. _____

m. _____

(4) ROGER GLENN SLYCORD

b. 2/ 7/1954 (OD)

d. _____

m. _____

(5) DAVID SLYCORD

b. 5/ 8/1958 (OD)

d. _____

m. _____

(6) DENNIS JAMES SLYCORD

b. 2/ 6/1963 (OD)

d. _____

m. _____

h) MAUDE MARIE HALL

b. 6/30/1928 (OD)

d. _____

m. 1/21/1945 _____

Daniel Beem b. 10/10/1923

d. _____

ch:

I Jeremiah + Isabelle Patty GULLION

H. JEREMIAH & Rebecca McGrew GULLION

7. THOMAS McCLELLAN & Hannah Ann Simmons GULLION

b. REBECCA FRANCES GULLION & William Garrett HALL

4) JOHN JAY & Iva G. Fortune HALL

h) MAUDE MARIE HALL & Daniel BEEM

ch:

(1) LINDA JO BEEM

b. 8/ 1/1946 (OD)

d. _____

m. _____

b. 8/27/1943 d. _____ James Clarence Evans

ch:

(a) MELISSA LYNN EVANS

b. 11/10/1965 (OD)

d. _____

(2) SALLY SUE BEEM

b. 12/ 2/1950 (OD)

d. _____

m. _____

1) FORREST HALL

b. 12/ 4/1929 (OD)

d. _____

m1) _____

b. _____

d. _____

m2) 5/ /1956

d. _____

Margaret Elder b. 3/26/19__

ch: by first wife

(1) JERRY HALL

b. 4/21/1953 (OD)

d. _____

m. _____

ch: by second wife

(2) RICHARD HALL

b. 12/ 2/1957 (OD)

d. _____

m. _____

(3) NANCY HALL

b. 8/11/19__ (OD)

d. _____

m. _____

j) ORVILLE DANIEL HALL

b. 8/19/1932 (OD)

d. _____

m. 3/19/1955

d. _____

Carolou Heck b. 12/5/1935

ch:

(1) DEBRA LYNN HALL

b. 9/16/1957 (OD)

d. _____

m. _____

I. JEREMIAH & ISABELLE PATTY GULLION

H. JEREMIAH & Rebecca McGrew GULLION

7. THOMAS McCLELLAN & Hannah Ann Simmons GULLION

b. REBECCA FRANCES GULLION & William Garrett HALL

4) JOHN JAY & Iva G. Fortune HALL

j) ORVILLE DANIEL & Carolou Heck HALL

ch: (Continued)

(2) LARRY DEAN HALL

b. 9/27/1962 (OD)

d. _____

m. _____

5) GEORGE McCLELLAN HALL

b. 3/ 1/1884 (OD)

d. 6/21/1968

m. 8/ 4/1907

_____ Melissa Jane Bricker b. 7/22/1886

d. _____

ch:

a) THELMA RUTH HALL

b. 5/ 7/1909 (OD)

d. _____

m. _____

_____ Emery Johnson b. _____

d. _____

ch:

(1) DAVID JOHNSON

b. _____ (OD)

d. _____

m. _____

(2) PAUL JOHNSON

b. _____ (OD)

d. _____

m. _____

b) CLEO MAY HALL

b. 4/16/1911 (OD)

d. _____

m. _____ William Henry Schumann

b. _____ d. _____

ch:

(1) WILLIAM SCHUMANN

b. _____ (OD)

d. _____

m. _____

(2) LEE SCHUMANN

b. _____ (OD)

d. _____

m. _____

(3) RONALD SCHUMANN

b. _____ (OD)

d. _____

m. _____

(4) DOROTHY SCHUMANN

b. 12/ 2/1942 (OD)

d. _____

m. _____

EDMUND GULLION

I. JEREMIAH & Isabelle Patty GULLION

H. JEREMIAH & Rebecca McGrew GULLION

7. THOMAS McCLELLAN & Hannah Ann Simmons GULLION

b. REBECCA FRANCES GULLION & William Garrett HALL

5) GEORGE McCLELLAN & Melissa Jane Bricker HALL

ch: (Continued)

c) GERTRUDE FRANCES HALL

b. 11/18/1912 (OD)

d. _____

m. _____ John Deming b. _____
d. _____

ch:

(1) ELEANOR DEMING

b. _____ (OD)

d. _____

m. _____

(2) RICHARD DEMING

b. _____ (OD)

d. _____

m. _____

d) GEORGIA ETHEL HALL

b. 5/ 3/1915 (OD)

d. _____

m. _____ William Gobin b. _____
d. _____

e) CLIFFORD HALL

b. 4/ 5/1916 (OD)

d. _____

m. 3/28/1939 _____ Wanda Storm b. 9/23/1919
d. _____

ch:

(1) DEAN HALL

b. 11/ 7/1939 (OD)

d. _____

m. 5/ 3/1958 _____ Marilyn Pettenger
b. 4/20/1941

ch:

(a) ROBERT HALL

b. 12/29/1958 (OD)

d. _____

(b) JAMES HALL

b. 10/29/1962 (OD)

d. _____

(c) LORI KAY HALL

b. 1/29/1964 (OD)

d. _____

-I JEREMIAH & ISABELLE PATTY GULLION

H. JEREMIAH & Rebecca McGrew GULLION

7. THOMAS McCLELLAN & Hannah Ann Simmons GULLION

b. REBECCA FRANCES GULLION & William Garrett HALL

5) GEORGE McCLELLAN & Melissa Jane Bricker HALL

e) CLIFFORD & Wanda Storm HALL

ch: (Continued)

(2) WILMA IRENE HALL

b. 4/12/1941 (OD)

d. _____

m. 11/16/1958

b. 11/25/1939 d. _____

Richard Ronald Shives

ch:

(a) DEBORAH SHIVES

b. 3/ 3/1960 (OD)

d. _____

(b) RANDALL RICHARD SHIVES

b. 6/21/1961 (OD)

d. _____

(c) DENNIS RAY SHIVES

b. 6/21/1962 (OD)

d. _____

(d) KIMBERLY JO SHIVES

b. 5/28/1963 (OD)

d. _____

(e) ANTHONY SCOTT SHIVES

b. 8/ 8/1966 (OD)

d. _____

(3) ANNA HALL

b. 8/11/1944 (OD)

d. _____

m. _____

f) HOBART WILLIAM HALL

b. 1918 (OD)

d. _____

m. 11/ 8/1942

Marguerite Casteel b. _____

d. _____

ch:

(1) LORRAINE HALL

b. _____ (OD)

d. _____

m. _____

g) VIOLA BEATRICE HALL

b. 11/ 4/1920 (OD)

d. _____

m. _____

John Jones b. _____

d. _____

ch:

(1) ROBERT JONES

b. _____ (OD)

d. _____

m. _____

EDMUND GULLION

I. JEREMIAH & Isabelle Patty GULLION

H. JEREMIAH & Rebecca McGrew GULLION

7. THOMAS McCLELLAN & Hannah Ann Simmons GULLION

b. REBECCA FRANCES GULLION & William Garrett HALL

5) GEORGE McCLELLAN & Melissa Jane Ericker HALL

ch: (Continued)

h) CECIL HALL

b. _____ 1924 (OD)

d. _____

m. _____

d. _____

Faye McCartney b. _____

ch:

(1) JEFFREY HALL

b. 1/31/1953 (OD)

d. _____

m. _____

i) MARVIN E. HALL

b. 8/25/1926 (OD)

d. _____

m. _____ 1955

b. 12/31/1932 d. _____

Mary Elizabeth Crook

ch:

(1) BETTY JEAN HALL

b. 10/13/1955 (OD)

d. _____

m. _____

(2) CONSTANCE HALL

b. 6/30/1957 (OD)

d. _____

m. _____

j) CHARLENE BERNICE HALL

b. _____ 1928 (OD)

d. _____

m. 6/26/1948

d. _____

Jack McKinley b. _____

k) FLORENCE EVELYN HALL

b. 3/21/1931 (OD)

d. _____

m. 1/15/1950

b. _____ 1929 d. _____

Charles W. Thompson

ch:

(1) TERRY THOMPSON

b. 11/24/1951 (OD)

d. _____

m. _____

(2) CHARLES LYNN THOMPSON

b. 4/ 5/1953 (OD)

d. _____

m. _____

I. JEREMIAH & Isabelle Patty GULLION

H. JEREMIAH & Rebecca McGrew GULLION

7. THOMAS McCLELLAN & Hannah Ann Simmons GULLION

b. REBECCA FRANCES GULLION & William Garrett HALL

5) GEORGE McCLELLAN & Melissa Jane Bricker HALL

k) FLORENCE EVELYN HALL & Charles W. THOMPSON

ch: (Continued)

(3) DEBORAH THOMPSON

b. 4/21/19__ (OD)

d. _____

m. _____

(4) DIXIE LEA THOMPSON

b. 4/12/1962 (OD)

d. _____

m. _____

6) ALTA MARY HALL

b. 3/20/1886 (OD) IA

d. 11/18/1958

m. 2/ 6/1907 _____ Guy Henry Bond b. _____ 1886

d. _____

ch:

a) MAXINE LOUISE BOND

b. 3/26/1915 (OD)

d. _____

m. _____

b) NADINE (?) BOND

b. 7/12/1918 (OD)

d. _____

m. _____

c) CARROLL BOND

b. _____ (OD)

d. _____

m. _____

7) DANNIE ETHEL HALL

b. 2/ 4/1888 (OD)

d. _____ Dannie lived in Shenandoah, IA

m. 7/13/1905 _____ Albert Kiper b. 10/1/1886

d. 4/14/1961

ch:

a) WILBERT KIPER

b. 9/ 6/1906 (OD)

d. _____

m. 4/14/1930 _____ Laura Wiley b. 9/13/1914

d. _____

ch:

(1) DARRELL WILBERT KIPER

b. _____ (OD)

d. _____

m. _____

(2) PAMELA KIPER

b. _____ (OD)

d. _____

m. _____

EDMUND GULLION

I. JEREMIAH & Isabelle Patty GULLION

H. JEREMIAH & Rebecca McGrew GULLION

7. THOMAS McCLELLAN & Hannah Ann Simmons GULLION

b. REBECCA FRANCES GULLION & William Garrett HALL

7) DANNIE ETHEL HALL & Albert KIPER

a) WILBERT & Laura Wiley KIPER

ch: (Continued)

(3) DEBRA KIPER

b. _____ (OD)

d. _____

m. _____

(4) STEVEN KIPER

b. _____ (OD)

d. _____

m. _____

(5) JEFFREY KIPER

b. _____ (OD)

d. _____

m. _____

(6) ROBIN KIPER

b. _____ (OD)

d. _____

m. _____

b) VIOLET IRENE KIPER

b. 3/ 9/1909 (OD)

d.

m. 11/30/1927 _____ Harold Beery b. 6/27/1904

d. _____

ch:

(1) WILLIAM HAROLD BEERY

b. _____ (OD)

d. _____

m. _____

b. _____ d. _____

ch:

(a) MICHAEL BEERY

b. _____ (OD)

d. _____

(b) PATRICIA BEERY

b. _____ (OD)

d. _____

(c) JULIE BEERY

b. _____ (OD)

d. _____

EDMUND GULLION

195

I. JEREMIAH & Isabelle Patty GULLION

H. JEREMIAH & Rebecca McGrew GULLION

7. THOMAS McCLELLAN & Hannah Ann Simmons GULLION

b. REBECCA FRANCES GULLION & William Garrett HALL

7) DANNIE ETHEL HALL & Albert KIPER

b) VIOLET IRENE KIPER & Harold BEERY

ch: (Continued)

(2) KENNETH DUANE BEERY

b. _____ (OD)

d. _____

m. _____

b. _____ d. _____

ch:

(a) VICTORIA LYNN BEERY

b. _____ (OD)

d. _____

(b) KENNETH DUANE BEERY, JR.

b. _____ (OD)

d. _____

c) ARTHUR FREDRIK KIPER

b. 12/13/1913 (OD)

d. _____

m. 4/22/1937

d. _____

Marjory Parrott b. 6/29/1915

d) DELBERT KIPER

b. 4/17/1919 - Twin (OD)

d. 6/20/1946

e) DENNIS KIPER

b. 4/17/1919 - Twin (OD)

d. _____

m. 7/26/1951

d. _____

Vera Bell b. 1/14/1922

ch:

(1) JAMES KIPER

b. 6/13/1953 (OD)

d. _____

m. _____

(2) KENNETH KIPER

b. 7/23/1954 (OD)

d. _____

m. _____

f) RUTH LUCILLE KIPER

b. 10/25/1922 (OD)

d. _____

m. 4/4/1951

d. _____

Wayne Fender b. 7/6/1914

ch:

(1) MARVIN WAYNE FENDER

b. 3/21/1953 (OD)

d. _____

EDMUND GULLION

I. JEREMIAH & Isabelle Patty GULLION

H. JEREMIAH & Rebecca McGrew GULLION

7. THOMAS McCLELLAN & Hannah Ann Simmons GULLION

b. REBECCA. FRANCES GULLION & William Garrett HALL

7) DANNIE ETHEL HALL & Albert KIPER

f) RUTH LUCILLE KIPER & Wayne FENDER

ch: (Continued)

(2) EUGENE ALBERT FENDER

b. 8/21/1955 (OD)

d. _____

m. _____

(3) APLENE LUCILLE FENDER

b. 1/13/1959 (OD)

d. _____

m. _____

(4) JOHN ALLEN FENDER

b. 3/31/1965 (OD)

d. _____

m. _____

g) LYLE/LYSLE MARION KIPER

b. 1/ 1/1927 (OD)

d. _____

m. 9/27/1947 _____

Lois Falk b. 8/2/1929

d. _____

ch:

(1) CONSTANCE KIPER

b. _____ 1948 (OD)

d. _____

m. 9/30/1966 _____

Eldon Kirby b. _____

d. _____

(2) CHERYL RUTH KIPER

b. 6/17/1950 (OD)

d. _____

m. _____

(3) CAROL SUE KIPER

b. _____ (OD)

d. _____

m. _____

(4) GREGORY LYSLE KIPER

b. 4/ 5/1953 (OD)

d. _____

m. _____

I. JEREMIAH & ISABELLE PATTY GULLION

H. JEREMIAH & Rebecca McGrew GULLION

7. THOMAS McCLELLAN & Hannah Ann Simmons GULLION

b. REBECCA FRANCES GULLION & William Garrett HALL

ch: (Continued)

8) HENRY ARTHUR HALL

b. 7/ 8/1890 (OD)

d. 8/24/1927

m1) 5/22/1911

d. _____ Eva Linebaugh b. _____ 1890

m2) 2/ 1/1922

d. _____ Allie Phillips Ruark b. _____ 1892

ch: by first wife

a) HAZEL IRENE HALL

b. 2/12/1912 (OD)

d. _____

m. _____

d. _____ Woodrow B. Coleman b. _____

ch:

(1) REX COLEMAN

b. _____ (OD)

d. _____

m. _____

(2) JOANNE COLEMAN

b. _____ (OD)

d. _____

m. _____

(3) MADELYN COLEMAN

b. _____ (OD)

d. _____

m. _____

b) KAREN SUE HALL

b. _____ (OD)

d. _____

m. _____

c) CECIL ARTHUR HALL

b. 3/21/1914 (OD)

d. _____

m. _____

b. _____ d. _____

ch:

(1) CRAIG HALL

b. _____ (OD)

d. _____

m. _____

(2) JOHN HALL

b. _____ (OD)

d. _____

m. _____

(3) DAVID HALL

b. _____ (OD)

d. _____

m. _____

EDMUND GULLION

I. JEREMIAH & Isabelle Patty GULLION

H. JEREMIAH & Rebecca McGrew GULLION

7. THOMAS McCLELLAN & Hannah Ann Simmons GULLION

b. REBECCA FRANCES GULLION & William Garrett HALL

ch: (Continued)

9) EDNA MAY HALL

b. 12/28/1892 (OD)

d. 8/26/1898

10) VIVA FRANCES HALL

b. 3/18/1896 (OD)

d. 3/21/1960

m. 7/20/1922

Alexander Herbert Wallace
b. 7/26/1894 d. 7/30/1963

ch:

a) BETTY MARIE WALLACE

b. 8/ 7/1923 (OD)

d.

m. 1/ 1/1946

Donald Dean Nichols
b. 2/7/1925 d. _____

ch:

(1) DONALD DEAN NICHOLS, JR.

b. 6/22/1947 (OD)

d.

m. _____

(2) PENNY SUE NICHOLS

b. 7/20/1951 (OD)

d.

m. _____

(3) THOMAS KIM NICHOLS

b. 9/12/1954 (OD)

d.

m. _____

11) RUTH FERN HALL

b. 3/26/1898 (OD)

d.

m. 6/11/1918

d.

Ira Groton Sims b. 3/11/1898

ch:

a) DORIS PAULINE SIMS

b. 8/31/1919 (OD)

d.

m. 9/10/1938

d.

Clifford Thompson b. _____

b) DOROTHY MARIE SIMS

b. 7/ 9/ 1928 (OD)

d.

m. 6/11/1950

d. 1/16/1963

Everett Hayes b. 2/10/1928

ch:

(1) RONALD ALLEN HAYES

b. 9/5/1954 (OD)

d.

EDMUND GULLION

I. JEREMIAH & Isabelle Patty GULLION

H. JEREMIAH & Rebecca McGrew GULLION

7. THOMAS McCLELLAN & Hannah Ann Simmons GULLION

ch: (Continued)

c. ELIZABETH A. GULLION

b. 1/27/1859 (OD)

d. 2/19/1861

d. SARAH ELIZABETH GULLION

b. 12/24/1861 (OD) Attica, IA

d. 12/ 1/1935

m. 8/16/1881

d. 8/26/1930

George McGruder b. 5/11/1859

ch:

1) DEROY McGRUDER

b. 11/26/1882 (OD)

d. 6/28/1883

2) EFFIE McGRUDER

b. 11/16/1885 (OD)

d. 7/11/1936

m. 12/24/1904

d. 1/16/19__ (They lived in Knoxville, IA.) Thomas Evans Allen b. 12/1/1873

ch:

a) LETHA GRACE ALLEN

b. 1/23/1907 (OD)

d.

m. 12/24/1930

d. _____ Dole Curtis Robuck b. 10/16/1874
(They lived in Knoxville, IA.) 196

ch:

(1) PATRICIA ANN ROBUCK

b. 11/29/1934 (OD)

d. 12/11/1934

(2) DWIGHT THOMAS ROBUCK

b. 9/ 6/1937 (OD)

d.

m. 6/13/1957

b. 8/5/1938 d. _____ Carolyn Patricia Lundy

ch:

(a) PEGGY SUE ROBUCK

b. 5/ 8/1961 (OD)

d. _____

(b) WILLIAM CURTIS ROBUCK

b. 9/15/1964 (OD)

d. _____

(c) ALLAN GUY ROBUCK

b. 6/ 6/1966 (OD)

d. _____

EDMUND GULLION

I. JEREMIAH & Isabelle Patty GULLION

H. JEREMIAH & Rebecca McGrew GULLION

7. THOMAS McCLELLAN & Hannah Ann Simmons GULLION

d. SARAH ELIZABETH GULLION & George McGRUDER

2) EFFIE McGRUDER & Thomas Evans ALLEN

a) LETHA GRACE ALLEN & Dole Curtis ROBUCK

ch: (Continued)

(3) DWAYNE DARRELL ROBUCK

b. 7/ 4/1942 (OD)

d. _____

m. 7/19/1963 _____

Eugenia Lynn Bittner

b. 4/22/1945 d. _____

ch:

(a) MICHAEL DWAYNE ROBUCK

b. 2/ 6/1965 (OD)

d. _____

(b) JEFFREY DEAN ROBUCK

b. 8/ 4/1967 (OD)

d. _____

(4) CARMELITA MAE ROBUCK

b. 7/18/1945 (OD)

d. _____

m. 7/31/1966 _____

b. _____ d. _____

b) DWIGHT DONALD ALLEN

b. 3/11/1915 (OD)

d. _____

m. 4/13/1965 _____

Mary Ann Gilmore b. 1/15/1937

d. _____

ch:

(1) THOMAS ADAIR ALLEN

b. 2/ 3/1966 (OD)

d. _____

m. _____

(2) TONYA ANN ALLEN

b. 2/10/1967 (OD)

d. _____

m. _____

3) RUBY BELL McGRUDER

b. 12/ 4/1887 (OD)

d. 10/26/1966

m1) 6/ 3/1906 _____

David W. Jones b. _____

d. _____

m2) 11/2/1915 _____

Lewis Alonzo Robinson b. 5/12/1915

d. _____

EDMUND GULLION

- I. JEREMIAH & Isabelle Patty GULLION
- H. JEREMIAH & Rebecca McGrew GULLION
- 7. THOMAS McCLELLAN & Hannah Ann Simmons GULLION
- d. SARAH ELIZABETH GULLION & George McGRUDER
- 3) RUBY BELL McGRUDER & David W. JONES

- ch:
- a) LAVERNE GEORGINE JONES
 - b. 10/ 8/1910 (OD)
 - d. _____
 - m. 10/18/1934

d. _____ Merle Herman Rose b. 8/12/1900
 (Lived in Bussey, IA.)

- ch:
- (1) MARGARET JANE ROSE
 - b. 5/ 1/1936 (OD)
 - d. _____
 - m. 6/15/1963

b. _____ d. _____ Bernard George Cline

- ch:
- (a) GEORGE BERNARD CLINE
 - b. 4/10/1964 (OD)
 - d. _____

- (b) JANE MARIE CLINE
- b. 10/14/1966 (OD)
- d. _____

- (2) MARY IRENE ROSE
- b. 6/25/1945 (OD)
- d. _____
- m. 2/11/1967

b. 4/12/1943 d. _____ Michael Ray Earney

- 4) NORTH DUNLAP McGRUDER
- b. 3/19/1892 (OD)
- d. 8/24/1962
- m1) 5/27/1912

d. _____ Mabel Sween b. _____

- m2) 12/24/1921
- d. _____ Beatrice Boggs b. 8/17/1904

- ch: by first wife
- a) ROBERT THOMAS McGRUDER
 - b. 3/19/1913 (OD)
 - d. 7/17/1955
 - m. 1/11/1936

d. _____ Wilma Carlson b. _____
 - Divorced

- ch: by second wife
- b) HERBERT GEORGE McGRUDER
 - b. 1/19/1924 (OD)
 - d. _____
 - m1) _____

d. _____ Dorothy Kennedy b. _____

- m2) _____
- d. _____ Regina Eberly b. _____

EDMUND GULLION

I. JEREMIAH & Isabelle Patty GULLION

H. JEREMIAH & Rebecca McGrew GULLION

7. THOMAS McCLELLAN & Hannah Ann Simmons GULLION

d. SARAH ELIZABETH GULLION & George McGRUDER

4) NORTH DUNLAP & Beatrice Boggs McGRUDER

b) HERBERT GEORGE McGRUDER

ch: by first wife

(1) JACKIE McGRUDER

b. 5/23/1945 (OD)

d. _____

m. _____

(2) CHARLES McGRUDER

b. 7/29/1947 (OD)

d. _____

m. _____

ch: by second wife

(3) TIMOTHY McGRUDER

b. 4/11/1957 (OD)

d. _____

m. _____

c) BETTIE RUTH McGRUDER

b. 11/24/1925 (OD)

d. _____

m1) 2/28/1945 _____

John Suto b. 2/4/1915

d. 4/2/1965

m2) 5/26/1958 _____

Collie Joseph b. 6/8/1927

d. _____

ch: by first husband

(1) WILMA MAE SUTO

b. 3/13/1945 (OD)

d. _____

m. _____

(2) MICHAEL JOHN SUTO

b. 12/11/1951 (OD)

d. _____

m. _____

ch: by second husband

(3) CLAY JOSEPH

b. 8/21/19__ (OD)

d. _____

m. _____

(4) RAYMOND EUGENE JOSEPH

b. 2/27/1959 (OD)

d. _____

m. _____

(5) GWENDOLYN BEATRICE JOSEPH

b. 11/24/1963 (OD)

d. _____

EDMUND GULLION

I. JEREMIAH & Isabelle Patty GULLION

H. JEREMIAH & Rebecca McGrew GULLION

7. THOMAS McCLELLAN & Hannah Ann Simmons GULLION

d. SARAH ELIZABETH GULLION & George McGRUDER

4) NORTH DUNLAP & Beatrice Boggs McGRUDER

ch: (Continued)

d) CHARLES RICHARD McGRUDER

b. 10/ 5/1933 (OD)

d. _____

m1) _____

Barbara Gurley b. _____

m2) _____

Carolyn Trump b. 3/19/1930

d. _____

5) RUTH MAY McGRUDER

b. 3/20/1894 (OD)

d. _____

m. 11/10/1915

b. _____ d. _____

e. THOMAS McCLELLAN GULLION, JR.

b. 4/12/1864 (OD)

d. 1/10 or 20/1911 or 1921

m. 8/22/1886

Ruth Bridges b. 3/6/1867 d. 9/26/1968

the dau. of William & Elizabeth Bridges.

ch:

1) CHARLES C. GULLION

b. 10/17/1888 (OD)

d. 3/21/1956

m. 5/30/1911

Violet A. Benadon b. _____

d. _____

2) MARIE A. GULLION

b. 1/11/1904 (OD)

d. 1/28/1907

f. ISAAC JAY GULLION

b. 9/ 8/1866 Attica, IA. (OD)

d. 7/24/1942

m. 8/ 9/1891

Esther May Nicholson b. 2/12/1873

d. 1/4/1961 - dau of Elizabeth Nicholson, whose second husband was William Gullion, a first cousin of Isaac's father Thomas. Elizabeth (Davis) Nicholson was the dau of Hampton & Cynthia (Watkins) Davis. Cynthia was from KY & Hampton from PA.)

ch:

1) GRACE ELIZABETH GULLION

b. 8/22/1892 (OD)

d. 2/ 4/1893

2) LLOYD O. GULLION

b. 12/27/1893 (OD)

d. 1/ 8/1894

EDMUND GULLION

I. JEREMIAH & Isabelle Patty GULLION

H. JEREMIAH & Rebecca McGrew GULLION

7. THOMAS McCLELLAN & Hannah Ann Simmons GULLION

f. ISAAC JAY & Esther May Nicholson GULLION

ch: (Continued)

3) FRANK W. GULLION

b. 7/18/1900 (OD)

d. 3/21/1911

4) FLOYD T. GULLION

b. 1/21/1903 (OD)

d. 3/ 2/1903

g. Infant GULLION

b. 2/19/1869 (OD)

d. 2/19/1869

h. NANCY M. GULLION

b. 1/30/1870 (OD)

d. 6/21/1870

i. DANNIE C. GULLION

b. 6/14/1871 (OD)

d. 10/15/1940

ml) 1/ 7/1891 _____

Thomas Colfax Mason b. _____

d. _____

m2) 2/ 3/1898 _____

Edward Robuck b. _____

d. _____

j. MARY LOUISA GULLION

b. 7/ 3/1873 (OD)

d. 3/ 1/1874

k. JOHN SIMMONS GULLION

b. 1/21/1876 (OD)

d. 10/15/1953

m. 6/22/1903 _____

Lulu Rinehart b. 12/1/1882

d. 10/9/1963

ch:

1) JAMES LEROY GULLION

b. 5/31/1904 Marion Co, IA (OD)

d. _____

ml) _____

Helen Pauline Coop b. 7/9/1914

d. _____

m2) 9/28/1938 _____

Helen McCombs Metz b. _____ 1916

d. _____

ch: by second wife

a) DALE LEROY GULLION

b. 1/ 4/1940 (OD)

d. _____

m. _____

Elsie _____

b. _____

d. _____

EDMUND GULLION

I. JEREMIAH & Isabelle Patty GULLION

H. JEREMIAH & Rebecca McGrew GULLION

7. THOMAS McCLELLAN & Hannah Ann Simmons GULLION

k. JOHN SIMMONS & Lulu Rinehart GULLION

1) JAMES LEROY & Helen McCombs Metz GULLION

a) DALE LEROY & Elsie _____ GULLION

ch:

(1) JAMES DALE GULLION

b. 6/ /1960 (OD)

d. _____

m. _____

(2) RHONDA MARIE GULLION

b. 12/ 8/1963 (OD)

d. _____

m. _____

(3) KENNETH GULLION

b. 1/ 1/1965 (OD)

d. _____

m. _____

2) Infant Dau. GULLION

b. 5/31/1904 & a twin or 8/21/1905 (OD)

d. 8/21/1905

3) ALLIE BERNICE GULLION

b. 11/16/1906 (OD)

d. 2/16/1907

4) DAVID HOWARD GULLION

b. 11/30/1908 (OD)

d. 2/27/1909

5) CLAUDE LILBURN GULLION

b. 3/ 4/ 1910 (OD)

d. _____

m. _____ 1934 _____ Pauline Long b. _____

d. _____

ch:

a) CLAUDINE GULLION

b. 3/ 4/193_ (OD)

d. _____

m. 4/24/1954 _____ Gerald Ross b. 1/10/1932

d. _____

ch:

(1) PATRICIA LYNN ROSS

b. 8/23/1956 (OD)

d. _____

m. _____

(2) DEERA KAY ROSS

b. 7/ 5/1961 (OD)

d. _____

m. _____

EDMUND GULLION

- I. JEREMIAH & Isabelle Patty GULLION
- H. JEREMIAH & Rebecca McGrew GULLION
- 7. THOMAS McCLELLAN & Hannah Ann Simmons GULLION
- k. JOHN SIMMONS & Lula Rinehart GULLION
- 5) CLAUDE LILBURN & Pauline Long GULLION
- a) CLAUDINE GULLION & Gerald ROSS

ch: (Continued)

(3) GREGORY KEITH ROSS

b. 4/ 3/1964 (OD)

d. _____

m. _____

(4) KENNETH MICHAEL ROSS

b. 5/15/1967 (OD)

d. _____

m. _____

b) VERONA LUCILLE GULLION

b. 3/ 8/1937 (OD)

d. _____

m1) 2/13/1959 _____ Thomas Alfred Dille

b. 5/7/1934 d. _____

m2) _____ Leonard Goematt, Jr.

b. 3/16/1929 d. _____

ch: by first husband

(1) BOBBIE DEAN DILLE

b. _____ (OD)

d. _____

m. _____

(2) NANCY DILLE

b. _____ (OD)

d. _____

m. _____

ch: by second husband

(3) GERRY GOEMATT

b. _____ (OD)

d. _____

m. _____

(4) BRADLEY GOEMATT

b. _____ (OD)

d. _____

m. _____

c) BILLIE GULLION

b. 3/24/19__ (OD)

d. _____

m. _____ Robert Reed b. _____

d. _____

ch:

(1) ROSENE REED (OD)

b. _____

d. _____

I. JEREMIAH & ISABELLE PATTY GULLION

H. JEREMIAH & Rebecca McGrew GULLION

7. THOMAS McCLELLAN & Hannah Ann Simmons GULLION

k. JOHN SIMMONS & Lula Rinehart GULLION

5) CLAUDE LILEURN & Pauline Long GULLION

c) BILLIE GULLION & Robert REED

ch: (Continued)

(2) JIMMIE REED

b. _____ (OD)

d. _____

m. _____

(3) BOBBIE REED

b. _____ (OD)

d. _____

m. _____

d) DOLORES KAY GULLION

b. 4/17/1942 (OD)

d. _____

m. _____

Marvin Leach b. _____
d. _____

e) BONNIE LOU GULLION

b. _____ (OD)

d. _____

m. _____

f) CLYDE LILEURN GULLION

b. 12/29/1945 (OD)

d. _____

m. 2/6/1955

Diana Lynn Bonnett
b. 12/19/1948 d. _____

ch:

(1) CLYDE GULLION, JR.

b. _____ (OD)

d. _____

m. _____

g) JAMES GULLION

b. 2/9/1948 (OD)

d. _____

m. _____

6) ELIZABETH GULLION

b. 10/24/1917 (OD)

d. _____

m. _____ 1936

Stanley Howard Kendall
b. 5/14/1916 d. _____

ch:

a) JOHN KENDALL

b. 10/13/1947 (OD)

d. _____

m. _____

Laurie Longstreet b. 10/18/1945
d. _____

ch:

(1) TAMMY LYNN KENDALL

b. 4/15/1967 (OD)

d. _____

m. _____

PATRICK GULLION (1700/05-1805)

HENRY GULLION

EDMUND GULLION

I. JEREMIAH & ISABELLE Patty GULLION

H. JEREMIAH & REFECCA McGrew GULLION

ch: (Continued)

8. MARGAPET GULLION

b. 1/ /1833 (LWF, WMD, ESK)

d.

m. 12/20/1849

Absalom Wade b. 1825 d. _____

(L. French thinks she died before 1860.) (She is not named a heir of Lizzie Bell as she was probably deceased & apparently had no issue or none living in 1905. AC)

9. WILLIAM GULLION

b. 7/ 4/1836 Fountain Co., IN (T, LWF, WMD, DAR #511408, Heirs of Lizzie Bell)

d. 8/28/1907 Knoxville, IA, Bur: Gullion Cem., Marion Co., IA

m. 1/12/1862 Marion Co., IA, Lucinda Lock b. 12/19/1842 Crange Co., IN

d. 4/16/1931 Bussey, IA, Bur: Gullion Cem. with husband.
(LB found marriage recs stating they married 1/17/1862.)

1844 William moved with parents to IA

1847 Lucinda moved with parents to IA

ch:

- | | |
|---------------------------|------------------|
| a. ALEXANDER B. GULLION | b. 12/15/1862 IA |
| b. SOPHRONIE JANE GULLION | b. 8/10/1864 IA |
| c. SARAH BELL GULLION | b. 1/22/1866 IA |
| d. MINNIE ELLEN GULLION | b. 3/26/1869 IA |
| e. GEORGE GULLION | b. 9/10/1870 IA |
| f. MARY ETTA GULLION | b. 4/ 2/1872 IA |
| g. RACHEL GULLION | b. 9/24/1873 IA |
| h. HATTIE MAY GULLION | b. 1/16/1875 IA |
| i. STELLA B. GULLION | b. 4/ 6/1878 IA |

HENRY GULLION
EDMUND GULLION

- I. JEREMIAH & ISABELLE Patty GULLION
- H. JEREMIAH & REBECCA McGrew GULLION
- 9. WILLIAM & LUCINDA Lock GULLION

ch:

- a. ALEXANDER B. GULLION
- b. 12/15/1862 IA (T, LWF, WED)
- d. 7/10/1884 Bur: Gullion Cem.

- b. SOPHRONIE JANE GULLION

- b. 8/10/1864 IA, Marion Co. (T, LWF, WED)
- d. 6/ 1/1942 Bur: Gullion Cem., Marion Co., IA
- m. 2/ 4/1894 William B. Neifert b. 7/6/1848
- d. 2/16/1926 CA Bur: Gullion Cem. with wife.

ch:

- 1) Male NEIFERT
- b. 1/ 4/1895 (T, LWF, WED)
- d. 1/ 4/1895 Bur: Gullion Cem., "Inf son of WB & SJ"

- c. SARAH BELL GULLION

- b. 1/22/1866 (T, LWF, WED)
- d. 5/ 1/1901 Bur: Gullion Cem., "wf of CB"
- m. 11/26/1890 Charles B. Neifert b. 3/3/1865
- d. 4/29/1963 Bur: Greenlawn Cem., Bussey, IA.

ch: (6 daus)

- 1) LILLIE NEIFERT
- b. 4/ 9/1895 (T, LWF, WED)
- d. 10/ 6/1895 Bur: Gullion Cem., "dau of CB & SB"

- 2) STELLA MAY NEIFERT

- b. 1/11/1899 (T, LWF, WED)
- d. 4/ 1/1900 Bur: Gullion Cem., "dau of CB & SB"

- d. MINNIE ELLEN GULLION

- b. 3/26/1869 (T, LWF, WED)
- d. 10/ 3/1936 IL, Bur: Gullion Cem., Marion Co., IA
- m. 10/20/1891 Cren E. Ross (1/29/1870-1/12/1944)
- Bur: Gullion Cem. with wife.

ch:(2 sons & 7 daus)

- 1) LELA D. ROSS
- b. _____ 1895 (T - appears to be only one Ross family in Gullion Cem)
- d. _____ 1925 Bur: Gullion Cem. with family "dau"

- 2) ORVAL ALBERT ROSS

- b. 6/30/1896 (T)
- d. 12/18/1902 Bur: Gullion Cem., "son of CE & ME"

- 3) GLENN E. ROSS

- b. _____ 1902 (T)
- d. _____ 1954 Bur: Gullion Cem.
- m. _____

PATRICK GULLION (1700/05-1805)

HENRY GULLION
EDMUND GULLION

I. JEREMIAH & ISABELLE Patty GULLION

H. JEREMIAH & REBECCA McGrew GULLION

9. WILLIAM & LUCINDA Lock GULLION

d. MINNIE ELLEN GULLION & Oren E. ROSS

ch: (Continued)

h) FLORENCE EVA ROSS

b. 6/10/1909 (T)

d. 12/22/1911 Bur: Gullion Cem., "dau"

e. GEORGE GULLION

b. 9/10/1870 (T, LWF, WMD)

d. 11/ 6/1876 Bur: Gullion Cem.

f. MARY ETTA GULLION

b. 4/ 2/1872 IA (T, LWF, WMD)

d. 1/30/1907 Bur: Gullion Cem.

g. RACHEL GULLION

b. 9/24/1873 Marion Co., IA (T, WMD, LWF, DAR #514408)

d. 5/24/1959 Knoxville, IA, Bur: Gullion Cem.

m. 1/ 1/1896 Marion Co., IA, Gilbert Judson Davis b. 10/3/1869
Marion Co., IA, d. 9/30/1906 Marion Co., IA, Bur:
Gullion Cem. He was the son of Augustus Allen & Laura
Matilda Spurling Davis & he was a farmer.

ch:

1) CARROLL RAE DAVIS

b. 9/29/1896 Marion Co., IA (WMD, LWF)

d. (1987 living in CA)

m. 9/ 2/1928 Murray (Clarke Co.) IA, Dorothy Margaret Long

b. 1/14/1912 Gentryville (Gentry Co.) MO d. _____

She was the dau of James Green & Ruby Drennery Long
He served in the military in WW I.

ch:

a) MARYLOUISE DAVIS

b. 2/25/1930 Houston, TX (WMD)

d. (1988 living Salenas, CA.)

m. 2/17/1968 Reno, NV, Richard Earl Snyder b. 7/25/1931

d. _____ - No issue.

b) NORMAN LEE DAVIS

b. 3/29/1933 Attica, IA (WMD)

d. _____

m. 6/18/1966 Santa Cruz, CA, Shirley Jean Mix b. 9/27/1944

d. _____ He served in the Marine Corps

8/17/1950 to 8/16/1954 & served 14 mos in Korea

Shirley was born in Rogers, AR, to Richard

Ernest & Imogene Cannon Mix.

HENRY GULLION
EDMUND GULLION

I. JEREMIAH & ISABELLE Patty GULLION

H. JEREMIAH & REBECCA McGrew GULLION

9. WILLIAM & LUCINDA Lock GULLION

g. RACHEL GULLION & Gilbert Judson DAVIS

1) CARROLL RAE & DOROTHY MARGARET Long DAVIS

b) NORMAN LEE & SPIRLEY JEAN Max DAVIS

ch:

(1) RICHARD CARROLL DAVIS

b. 3/24/1967 Vallejo, CA (WMD)

d. _____

m. _____

(2) GREGORY ALLEN DAVIS

b. 2/4/1968 Vallejo, CA (WMD)

d. _____

m. _____

2) RUTH GERTRUDE DAVIS

b. 9/14/1900 Marion Co., IA (T, WMD)

d. 12/3/1902 Marion Co., IA, Bur: Gullion Cem.

3) JUANITA GRACE DAVIS

b. 4/20/1904 Marion Co., IA (T, WMD)

d. 9/11/1983 Knoxville, IA, Bur: Gullion Cem.

m. 12/27/1928 Little Brown Church, Chickasaw Co., Nashua, IA,
Paul Cronkhite b. 10/22/1903 Marion Co., IA d. 2/23/
1982 Oskaloosa, Mahaska Co., IA, Bur: Gullion Cem.

ch:

a) Female CRONKHITE

b. 8/31/1931 (T, WMD)

d. 8/31/1931 Bur: Gullion Cem., "Inf dau of P & J"

b) JOEYNA DARLING CRONKHITE

b. 10/20/1932 Evanston, IL (WMD)

d. _____ (1988 living MI in 1988)

m. _____ 1954 _____ IL, Elmer Lakatos b. 8/ /
Detroit, MI, d. _____ He served a hitch in
the Marines.

ch:

(1) CINDY LEE LAKATOS

b. 5/5/1955 Detroit, MI (WMD)

d. _____

m. 5/ /197 Eighton, MI, Jerry Peach b. _____

d. _____

ch:

(a) KELLY LYNN PEACH

b. 10/ /1983 MI (WMD)

d. _____

m. _____

HENRY GULLION
EDMUND GULLION

- I. JEREMIAH & ISABELLE Patty GULLION
- H. JEREMIAH & REBECCA McGrew GULLION
- 9. WILLIAM & LUCINDA Lock GULLION
- g. RACHEL GULLION & Gilbert Judson DAVIS

- 3) JUANITA GRACE DAVIS & Paul CRONKHITE
- b) JOEYNA DARLING CRONKHITE & Elmer LAKATOS
- (1) CINDY LEE LAKATOS & Jerry PEACH
- ch: (Continued)
- (b) KATY PEACH
- b. 10/ /1965 MI (WMD)
- d. _____
- m. _____

- (2) DAWN JUANITA LAKATOS
- b. 6/20/1956 Detroit, MI (WMD)
- d. _____
- m. 6/ /1977 Howell, MI, Steven Becker b. 8/ / MI
- d. _____
- ch:
- (a) JENNIFER SUE BECKER
- b. 8/ /1980 Indianapolis, IN (WMD)
- d. _____
- m. _____

- (b) JULIE MARIE BECKER
- b. 2/ /1982 Indianapolis, IN (WMD)
- d. _____
- m. _____

- (3) KEITH PAUL LAKATOS
- b. 10/ 3/1957 Detroit, MI (WMD)
- d. _____
- m. 6/ /1977 Detroit, MI, Karen _____ b. _____
- d. _____

- (4) CATHY LAKATOS
- b. 2/17/1959 Detroit, MI (WMD)
- d. _____
- m. 6/ /1982 Brighton, MI, Don Gibbons b. _____
- d. _____
- ch:
- (a) NICOLE CATHERINE GIBBONS
- b. 7/ /1984 MI (WMD)
- d. _____
- m. _____

- (5) LINDA LAKATOS
- b. 2/17/1959 Detroit, MI (WMD)
- d. _____
- m. 6/ /1985 _____ MI, John Scherer b. _____
- d. _____
- ch:
- (a) JONATHAN RYAN SCHEMER
- b. 8/ /1986 MI (WMD)
- d. _____
- m. _____

HENRY GULLION
EDMUND GULLION

I. JEREMIAH & ISABELLE Patty GULLION

H. JEREMIAH & REBECCA McGrew GULLION

9. WILLIAM & LUCINDA Lock GULLION

g. RACHEL GULLION & Gilbert Judson DAVIS

ch: (Continued)

L) WINONA MYRLE DAVIS

b. 1/ 2/1906 Marion Co., IA (WMI)

d. _____

Winona never married but has had an interesting & full life. She attended Central College, Pella, IA, for 2 years and later received her BA degree at Drake, Des Moines, IA. She taught school in Attica & Knoxville, IA; played & coached basketball & still wouldn't miss a state tournament. Among her other interests are travel, genealogy, & volunteer work.

h. HATTIE MAY GULLION

b. 1/16/1875 IA (T, LWF, WMD)

d. 9/23/1965 Mahaska Co., IA, Bur: Gullion Cem.
Never married

i. STELLA B. GULLION

b. 4/ 6/1878 IA (LWF, WMD)

d. 7/ 5/1936 Mahaska Co., IA, Bur: Greenlawn Cem., Bussey, IA

m. 4/10/1901 Charles "Charlie" Manning Mick
b. 8/13/1878 d. 10/13/1937 Bur: Greenlawn Cem. with
wife.

ch: (3 sons & 2 daus)

PATRICK GULLION (1700/05-1805)

HENRY GULLION
EDMUND GULLION

I. JEREMIAH & ISABELLE Patty GULLION

ch: (Continued)

I. GEORGE PATTY GULLION

- b. 3/27/1795 Henry Co., KY (T, MGK, GEH, PDG, EYM, Pension W 8879, His, Edmund's & Jeremiah's estate, Land recs, Mar recs, Tax lists, FC's, & "Forks of Elkhorn Church")
- d. 9/ 5/1861 Bur: DeMint Cem.
- m1) 6/ /1817 Henry Co., KY, Leah Scott b. 5/3/1791 d. @1825 She was the dau of John Scott.
- m2) 7/15/1828 Gallatin Co., KY, Bk 2, p 111, Mrs. Susan/Susanna (DeMint) Sale b. 11/8/1789 KY d. 3/1/1867 They were married by Rev. Joseph Hardy. She was the dau of Edward DeMint & a sister to Sarah who married his brother James. She died in Carroll Co., KY, & Bur: DeMint Cem. with husband. She had 2 ch by her first husband - Eliza Sale b. 1810 d. _____ & Jarret D. Sale b. 9/23/1912 d. 1/24/1849. (First husband, James Sale.)

1816 Gallatin Co., KY, Taxlist & named in Jeremiah's estate.

1817 Named in Edmund's estate.

1818 Gallatin Co., KY, Tax list & had 57 acres on Miller's Creek (right Geo

1820 FC Gallatin Co., KY, 3M, 1 F, & 3 slaves (right George, there are 2 no

1826 Gallatin Co., KY, Tax list with land on Miller's Creek & another George
- his land not described.

1827 Gallatin Co., KY, Tax list & again 2 Georges.

1828 Purchased 54 acres from brother Jeremiah, Jr., who was getting ready to
move to Indiana.

1830 FC Gallatin Co., KY, p 197 (only George)

1840 FC Carroll Co., KY (Carroll Co. was formed from Gallatin Co.) Other
George in Owen Co., KY.1850 FC Carroll Co., KY, George 50, Susan 61, Elijah D. 26, Benjamin 21,
George P., Jr. 19, & Eliza Sale 30. (Dist 2)1861, 11/15 Carroll Co., KY, Plan to settle estate of George P. was pre-
sented to the court, Will Bk 3, p 136-141.

1861, 12/3 Estate allotment of land & slaves was approved & recorded

ch: (by first wife)

1. JOHN SCOTT GULLION

b. 7/ 8/1819 KY

2. MARY ANN GULLION

b. _____ 1822 KY

3. ELIJAH D. GULLION

b. 6/23/1826 KY

ch: (by second wife)

4. BENJAMIN GULLION, JR.

b. 4/22/1829 KY

5. GEORGE PATTY GULLION, JR.

b. 2/16/1831 KY

6. AMERICA GULLION

b. _____ @1832 KY

7. SUSANNAH GULLION

b. 7/18/1834 KY

HENRY GULLION
EDMUND GULLION

- I. JEREMIAH & ISABELLE Patty GULLION
- I. GEORGE PATTY & LEAH Scott GULLION

ch: (by first wife)

- 1. JOHN SCOTT GULLION

b. 7/ 8/1819 Worthville, KY (T, PDG, EGH, LC, BYM, Father's estate, & Wyant Gullion's bio)
 d. 3/17/1905 Port Royal, KY - Fell off a horse. Bur: Port Royal, KY.
 m. 10/20/1863 Carroll Co., KY, Martha Whitaker b. 7/12/1829 Henry Co., KY d. 12/31/1906 Port Royal, KY. She was the dau of Edmund Asbury & Sidney Dean Whitaker & the granddaughter of Rev. Josiah Whitaker a Methodist preacher. (Some recs show he d. 3/15/1905 & m. 10/17/1863.)

1861 Received land from father's estate.

ch:

- a. CORA G. GULLION

b. 4/21/1864 KY (PDG, BYM)

d. 4/13/1959

m. _____

Carroll Co Ky Res - Carroll
 James Morgan Neblett/Nesbitt
 b. 9/19/1854 to Robert L. & Mary E. Evans Neblett
 (he born VA & she Henry Co., KY) d. 7/14/1934 (Some recs show him born - 1859.) No issue.

- b. IDA E. GULLION

b. 9/16/1866 KY (T, PDG, BYM)

d. 9/11/1942 or 3/29/1942

m. _____

5/11/1942 Carroll Co Ky
 Thomas Dawkins Evans b. 4/5/1867
 to Thomas D. & Mary Sims Evans - both of Henry Co., KY.
 d. 12/28/1942 *Carroll Co. Ky - Res. Henry Co.*

1926 Thomas Gullion (son of her brother John S. Gullion, Jr.) went to live with his Aunt Ida & helped on their farm in Switzerland Co., IN.

ch:

- 2) MAXWELL "MAX" GULLION EVANS

b. 10/16/1892 (T, BYM)(Obit)

d. 12/23/1944

m. _____

Marguerite Grabmyer b. _____
 d. _____ - No issue. He was a bank clerk.

- 1) MORRIS EVANS

b. _____ 1888 (BYM)

d. _____ 1891

- 3) MARGARET VIRGINIA EVANS

b. 6/ 8/1895 (BYM)(T)

d. 12/25/1937

m. _____

No issue. Ralph Martin Barker (-1952)

HENRY GULLION
EDMUND GULLION

- I. JEREMIAH & ISABELLE Patty GULLION
- I. GEORGE PATTY & LEAH Scott GULLION
- 1. JOHN SCOTT & MARTHA Whitaker GULLION
- b. IDA E. GULLION & Thomas Dawkins EVANS

ch: (Continued)

4) MARTHA "DOLLY" THOMAS EVANS

b. 1/ 1/1898 (BYM)

d. 1/10/1981 Jefferson Res Carroll

m. 1/1/1918

John Anthony Gex Williams

b. 3/25/1895 d. 8/9/1958

ch:

a) GEX ORVILLE WILLIAMS

b. 10/ 7/1918 (BYM)

d. 4/ 8/1969

m. 2/27/1947

Kathryn Gray Ball b. 4/11/1923

d. _____

ch:

(1) KATHRYN "KATY" EVANS WILLIAMS

b. 4/14/1948 (BYM)

d. _____

m. 4/20/1971

Thomas "Tom" H. Hadley

b. _____ d. _____

ch:

(a) REBECCA WILLIAMS HADLEY

b. 11/27/1974 (BYM)

d. _____

m. _____

(b) ELIZABETH EVANS HADLEY

b. 4/22/1977 (BYM)

d. _____

m. _____

(2) LYNN GRAY WILLIAMS

b. 5/26/1950 (BYM)

d. _____

m. 8/29/1970

William Gary Livesay

b. 9/25/1949 d. _____

(3) EDWARD "ED" GEX WILLIAMS

b. 5/ 4/1954 (BYM)

d. _____

m. 10/ 6/1971

Carolyn Jane Hanlon

b. 7/14/1954 d. _____

ch:

(a) JOHN ANTHONY GEX WILLIAMS II

b. 5/ 9/1972 (BYM)

d. _____

m. _____

(b) LINDSAY KATHLEEN WILLIAMS

b. 6/20/1975 (BYM)

d. _____

m. _____

HENRY GULLION
EDMUND GULLION

- I. JEREMIAH & ISABELLE Patty GULLION
- I. GEORGE PATTY & LEAH Scott GULLION
- 1. JOHN SCOTT & MARTHA Whitaker GULLION
- b. IDA E. GULLION & Thomas Dawkins EVANS
- 4) MARTHA THOMAS EVANS & John Anthony Gex WILLIAMS

ch: (Continued)

b) MARGARET "MARGIE" EVANS WILLIAMS

b. 1/16/1920 (BYM)

d. _____

m. 10/ 6/1949

b. 4/26/1912 d. _____ Robert Webster Riley

ch:

(1) DOLLY GEX RILEY

b. 7/27/1950 (BYM)

d. _____

m. _____

(2) REBA JO RILEY

b. 12/13/1952 (BYM)

d. _____

m. 8/27/1977 *Jefferson*

b. 3/21/1949 d. _____ Michael David John

ch:

(a) CHRISTOPHER DAVID JOHN

b. 6/21/1979 (BYM)

d. 6/23/1979

(3) ROBERT ALLEN RILEY

b. 2/20/1957 (BYM)

d. _____

m. _____

c) THOMAS "TOM" EVANS WILLIAMS

b. 11/24/1924 (BYM)

d. _____

m. 12/25/1947

d. _____ Joan E. Neal b. _____

ch:

(1) THOMAS "TOMMY" EVANS WILLIAMS, JR.

b. 10/ 5/1948 (BYM)

d. _____

m. _____

5) CORA KATHRYN "PHENE" EVANS

b. _____ @1900/04 (BYM)

d. 1987

m. 1/ 1/1918

d. _____ 1987 No issue. Lawrence Hughes b. _____

HENRY GULLION
EDMUND GULLION

I. JEREMIAH & ISABELLE Patty GULLION

I. GEORGE PATTY & LEAH Scott GULLION

1. JOHN SCOTT & MARTHA Whitaker GULLION

ch: (Continued)

c. EMMA GULLION

b. _____ 1868 (T, PDG, EYM)

d. _____ 1923

m. _____ Frank Burnett b. _____
d. _____

ch:

1) CLAUDE BURNETT

b. _____ (EYM)

d. _____ Killed in car accident.

d. JOHN SCOTT GULLION, JR.

b. 3/17/1871 Port Royal, KY (T, PDG, EYM, RGH)

d. 3/27/1946 Fairview, IN, Bur: Vevay Cem., Vevay, IN.

m. 3/8/1907 _____ Faye Banta b. 9/2/1888 Brooksburg,
IN, d. 5/17/1958 Bur: Vevay Cem. with husband. She
was the dau of Walton Craig & Anna Rutledge Banta;
Walton C. the son of Isaac F. & Evelyn Wakefield
Banta; Isaac the son of Jacob & Sarah Ferris Banta;
Jacob the son of Henry D. & Eleanor Van Osdol Banta;
Henry D. the son of Daniel Banta. The Bantas were
from an island off mainland of Holland (Friesland)
& Jacob Epske Banta (b. 1620) came to America and
settled in New Amsterdam with wife & 5 children in
1659. Faye was a school teacher who roomed with John's
parents. John & Faye lived in Carroll Co., KY, when
the children were small but moved to Switzerland Co.,
IN, about 1929 or 1930.

ch:

- 1) MARTHA BANTA GULLION b. 10/9/1908 KY
- 2) ANNA "ANNIE" LAURA GULLION b. 8/27/1911 KY
- 3) JOHN WALTON GULLION b. 11/7/1912 KY
- 4) JAMES FRANKLIN GULLION b. 2/8/1914 KY
- 5) THOMAS WYANT GULLION b. 10/18/1915 KY
- 6) MARY KATHERINE GULLION b. 9/22/1917 KY
- 7) PAUL SCOTT GULLION b. 9/10/1919 KY
- 8) ERNEST ALLEN GULLION b. 7/22/1921 KY
- 9) GEORGE EDWIN GULLION b. 9/28/1923 KY
- 10) LUCY JEAN GULLION b. 8/31/1925 KY
- 11) BETTY SUE GULLION b. 11/15/1927 KY

PATRICK GULLION (1700/05-1805)

HENRY GULLION
EDMUND GULLION

- I. JEREMIAH & ISABELLE Patty GULLION
- I. GEORGE PATTY & LEAH Scott GULLION
- 1. JOHN SCOTT & MARTHA Whitaker GULLION
- d. JOHN SCOTT, JR., & FAYE Banta GULLION

ch:

1) MARTHA BANTA GULLION

b. 10/ 9/1908 Henry Co., KY (DPC, BYM, BGM)

d.

m. 7/ 8/1927 Parsonage Milton, KY, Robert Henry Young b. 3/22/190
d. 2/20/1969 Bur: Carrollton, KY.

Carroll

1988 Martha living Milton, KY.

ch:

a) BARBARA YOUNG

b. 7/ 1/1930 (BYM)

d.

m. 6/30/1951 Milton Methodist Church, Milton, KY, Daniel
Merle Morgan b. 4/5/1929 Lanett, AL.

1988 Living Birmingham, AL.

ch:

(1) DANIEL MERLE MORGAN, JR.

b. 2/16/1954 (BYM)

d.

m. 8/28/1976 _____ Callie Crocker b. 8/1/
1954 d. _____

ch:

(a) CALLIE BRITT MORGAN

b. 9/ 2/1978 (BYM)

d.

m. _____

(b) TAMYSN ALLECE MORGAN

b. 3/25/1980 (BYM)

d.

m. _____

(c) JOURDAN DANIELLE MORGAN

b. 1/ 6/1984 (BYM)

d.

m. _____

(2) STEPHEN GREGORY MORGAN

b. 5/ 2/1956 (BYM)

d.

m1) 1/28/1978

1955 d. _____

Judy Ann Couch b. 4/21/
Divorced 1980.

m2) 9/18/1982

1960 d. _____

Karen Johnson b. 8/16/

PATRICK GULLION (1700/05-1805)

HENRY GULLION
EDMUND GULLION

I. JEREMIAH & ISABELLE Patty GULLION

I. GEORGE PATTY & LEAH Scott GULLION

1. JOHN SCOTT & MARTHA Whitaker GULLION

d. JOHN SCOTT, JR., & FAYE Banta GULLION

1) MARTHA BANTA GULLION & Robert Henry YOUNG

a) BARBARA YOUNG & Daniel Merle MORGAN

(2) STEPHEN GREGORY & KAREN Johnson MORGAN

ch: (by second wife)

(a) STEPHEN SHANE MORGAN

b. 10/ 9/1983 (BYM)

d. _____

m. _____

(b) KRISTA SHAVE MORGAN

b. 3/25/1987 (BYM)

d. _____

m. _____

(3) AMANDA DARLENE MORGAN

b. 6/ 1/1960 (BYM)

d. _____

m. 9/19/1986

Sam Joseph Raine III

b. 3/5/1960 d. _____

b) ROBERT HENRY YOUNG, JR.

b. 12/28/1931 (BYM)

d. _____

m. 4/ 5/1953

Alice Joan Hackett b. 11/26/

1933 d. _____

ch:

(1) TANYA CHERIE YOUNG

b. 8/20/1954 (BYM)

d. _____

m. 5/24/1978

Warren Hipps b. _____

d. _____

ch:

(a) ROBERT HUNTER HIPPS

b. 9/21/1981 (BYM)

d. _____

m. _____

(2) SONIA LYNN YOUNG

b. 5/28/1956 (BYM)

d. _____

m. 7/16/1976

Robert Roy Rhodes

b. _____ d. _____

ch:

(a) ERICA LYNN RHODES

b. 11/ 7/1985 (BYM)

d. _____

m. _____

PATRICK GULLION (1700/05-1805)

HENRY GULLION
EDMUND GULLION

I. JEREMIAH & ISABELLE Patty GULLION

I. GEORGE PATTY & LEAH Scott GULLION

1. JOHN SCOTT & MARTHA Whitaker GULLION

d. JOHN SCOTT, JR., & FAYE Banta GULLION

1) MARTHA BANTA GULLION & Robert Henry YOUNG

b) ROBERT HENRY, JR., & ALICE JOAN Hackett YOUNG

ch: (Continued)

(3) ROBIN DELANE YOUNG

b. 12/ 9/1959 (EYM)

d. _____

m. 7/10/1979 _____ Homer Goode, Jr. b. _____

d. _____

(4) YOLONDA WYN YOUNG

b. 3/ 6/1961 (EYM)

d. _____

m. _____

(5) REGINA DAWN YOUNG

b. 5/16/1962 (EYM)

d. _____

m. 9/29/1984 _____ Daniel Wayne Herman

b. _____ d. _____

ch:

(a) DANIEL ROSS HERMAN

b. 3/ 3/1988 (EYM)

d. _____

m. _____

(6) ROBERT HENRY YOUNG III

b. 2/ 1/1974 (EYM)

d. _____

m. _____

2) ANNA "ANNIE" LAURA GULLION

b. 8/27/1911 Henry Co., KY (DPG, EYM, EGH, T)

d. _____

m. 1/23/1932 Hanover, IN, Claude Terrell Ayler b. 6/1/1907
d. 1/14/1976 Bur: Vevay Cem., Vevay, IN - single
stone with both names.

1988 Living Vevay, IN.

ch:

a) JOHN WILLIAM AYLER

b. 12/30/1932 (EYM)

d. _____

m. 12/24/1955 _____ Betty Jo Criswell b. _____

d. _____

PATRICK GULLION (1700/05-1805)

HENRY GULLION
EDMUND GULLION

I. JEREMIAH & ISABELLE Patty GULLION

I. GEORGE PATTY & LEAH Scott GULLION

1. JOHN SCOTT & MARTHA Whitaker GULLION

d. JOHN SCOTT, JR., & FAYE Banta GULLION

2) ANNA LAURA GULLION & Claude Terrell AYLER

a) JOHN WILLIAM & BETTY JO Criswell AYLER

ch:

(1) WILLIAM TERRELL AYLER

b. 3/17/1958 Madison, IN (BYM)

d. _____

m. _____

b. _____ d. _____ Vonda _____ Separated

ch:

(a) JOSEPH WILLIAM AYLER

b. 8/ 1/1979 (BYM)

d. _____

m. _____

(2) TAMMY RENI AYLER

b. 6/10/1960 (BYM) Madison, IN

d. _____

m. _____

(3) GAYANNA AYLER

b. 5/ 5/1964 Indianapolis, IN (BYM)

d. _____

m. _____

b) REBECCA FAYE AYLER

b. 5/ 4/1934 (BYM)

d. 2/21/1940 Bur: Mt. Hill, KY

c) MARTHA ANN AYLER

b. 10/12/1935 (BYM)

d. _____

m. 3/25/1959 _____

b. _____ d. _____ Frederick Lyston Jennings Separated 1972

ch:

(1) FREDERICK MICHAEL JENNINGS

b. 10/ 7/1959 Madison, IN (BYM)

d. _____

m. _____

d) NONA TERRELL AYLER

b. 10/31/1944 - Twin, At home, Manville, IN (BYM)

d. _____

m. 10/ 3/1970 _____

b. 10/28/1941 d. _____ James Robert Unnersau
James had been
married & had son James David Unnersau
b. 1/05/1965 INDIANAPOLIS, IN

HENRY GULLION
EDMUND GULLION

I. JEREMIAH & ISABELLE Patty GULLION

I. GEORGE PATTY & LEAH Scott GULLION

1. JOHN SCOTT & MARTHA Whitaker GULLION

d. JOHN SCOTT, JR., & FAYE Banta GULLION

2) ANNA LAURA GULLION & Claude Terrell AYLER

d) NONA TERRELL AYLER & James Robert UNNERSAU

ch:

(1) NONNA MICHELLE UNNERSAU

b. 3/12/1968 Madison, IN (BYM)

d. _____

m. _____

e) DONNA SUE AYLER

b. 10/31/1944 - Twin, At home, Manville, IN (BYM)

d. _____

m. 11/27/1963 Parsonage, Patriot, IN, Lowell Wayne Bennett

b. 5/20/1938 d. _____

ch:

(1) LAURA LYNN BENNETT

b. 6/11/1966 Lawrenceburg, IN (BYM)

d. _____

m. _____

(2) STACY LYNN BENNETT

b. 2/ 7/1975 Madison, IN (BYM)

d. _____

m. _____

3) JOHN WALTON GULLION

b. 11/ 7/1912 Henry Co., KY (BGH, DPG, BYM)

d. _____

m. 12/24/1936 Warsaw, KY, by Rev. Herbert Triesley, Charlotte
Braymier b. 10/25/1921 d. _____

1988 Living Madison, IN

ch:

a) JOHN ERNEST GULLION

b. 3/ 3/1945 (BGH, MGK, BYM)

d. _____

m. 5/29/1966 _____

Beverly Chase b. 3/27/1945

d. _____

1988 Living Scottsburg, IN, & John was Assistant Principal at
Scottsburg High School.

ch:

(1) CHRISTY LYNN GULLION

b. 1/26/1969 (MGK, BYM)

d. _____

m. _____

1988 Attending college in New York

PATRICK GULLION (1700/05-1805)

HENRY GULLION
EDMUND GULLION

- I. JEREMIAH & ISABELLE Patty GULLION
- I. GEORGE PATTY & LEAH Scott GULLION
 - 1. JOHN SCOTT & MARTHA Whitaker GULLION
 - d. JOHN SCOTT, JR., & FAYE Banta GULLION
 - 3) JOHN WALTON & CHARLOTTE Braymier GULLION
 - a) JOHN ERNEST & BEVERLY Chase GULLION

ch: (Continued)

- (2) CARA ANN GULLION
 - b. 2/16/1970 (MGK, EYM)
 - d. _____
 - m. _____

1988 A senior at Scottsburg High School & in the Spring she was selected for the Indiana Girls All-Star Basketball Team; in the Fall she will be attending Louisiana Tech.

- (3) JOHN "JOHNNY" LAWRENCE CHASE GULLION
 - b. 3/ 1/1972 (MGK, EYM)
 - d. _____
 - m. _____

- (4) JONATHAN GULLION
 - b. _____ @1984 (MGK)
 - d. _____
 - m. _____

- b) PHYLISS DEAN GULLION
 - b. 1/ 3/1938 (EYM)
 - d. _____
 - m. 4/22/1960

Michael Everidge b. _____
d. _____

ch:

- (1) MICHAEL WAYNE EVERIDGE
 - b. 2/28/1962 (EYM)
 - d. _____
 - m. _____
- (2) JEFFERY ALLEN EVERIDGE
 - b. 3/ 9/1964 (EYM)
 - d. _____
 - m. _____
- (3) DARLENE RAE EVERIDGE
 - b. 4/ 7/1965 (EYM)
 - d. _____
 - m. _____
- (4) CORA JOSEPH EVERIDGE
 - b. 3/10/1968 (EYM)
 - d. _____

HENRY GULLION
EDMUND GULLION

I. JEREMIAH & ISABELLE Patty GULLION

I. GEORGE PATTY & LEAH Scott GULLION

1. JOHN SCOTT & MARTHA Whitaker GULLION

d. JOHN SCOTT, JR., & FAYE Banta GULLION

ch: (Continued)

L) JAMES FRANKLIN GULLION

b. 2/ 8/1914 Carrollton, KY (BGH, DPG, EYM)

d. 1986

m. 4/28/1934 _____ Marjorie "Margie" Peters

b. _____ d. _____

1988 Living near Vevay, IN.

ch:

a) CAROL JANE GULLION

b. 5/ 5/1935 (EYM)

d.

m. 11/ 8/1952 _____ Roger Melvin Anderson

b. 4/26/1933 d. _____

1988 Living in Cincinnati, OH.

ch:

(1) RICHARD WARREN ANDERSON

b. 9/27/1953 (EYM)

d.

m. 8/16/1974 _____ Jetta Sue Combs

b. _____ d. _____ 1988 Living in
Cincinnati, OH.

ch:

(a) SCOTT RICHARD ANDERSON

b. 7/17/1980 (EYM)

d. _____

m. _____

(2) LISA CLARA ANDERSON

b. 9/13/1954 (EYM)

d.

m. 9/23/1977 _____ Steve Allen Hall

b. _____ d. _____ 1988 Living in
Cincinnati, OH.

(3) SUSAN CAROL ANDERSON

b. 8/27/1955 (EYM)

d.

m. 9/ 4/1976 _____ Arthur Steven Meyer

b. _____ d. _____ 1988 Living in
Cincinnati, OH.

(4) ROGER MICHAEL ANDERSON

b. 12/28/1956 (EYM)

d.

m. 4/25/1980 _____ Nancy Carol Menninger

b. _____ d. _____ 1988 Living in
Cincinnati, OH.

HENRY GULLION
EDMUND GULLION

- I. JEREMIAH & ISABELLE Patty GULLION
- I. GEORGE PATTY & LEAH Scott GULLION
- 1. JOHN SCOTT & MARTHA Whitaker GULLION
- d. JOHN SCOTT, JR., & FAYE Banta GULLION

ch: (Continued)

4) JAMES FRANKLIN GULLION

b. 2/ 8/1914 Carrollton, KY (BGH, DPG, EYM)

d. 1986

m. 4/28/1934

b. _____ d. _____ Marjorie "Margie" Peters

1988 Living near Vevay, IN.

ch:

a) CAROL JANE GULLION

b. 5/ 5/1935 (EYM)

d.

m. 11/ 8/1952

b. 4/26/1933 d. _____ Roger Melvin Anderson

1988 Living in Cincinnati, OH.

ch:

(1) RICHARD WARREN ANDERSON

b. 9/27/1953 (EYM)

d.

m. 8/16/1974

b. _____ d. _____ Jetta Sue Combs
Cincinnati, OH. 1988 Living in

ch:

(a) SCOTT RICHARD ANDERSON

b. 7/17/1980 (EYM)

d.

m. _____

(2) LISA CLARA ANDERSON

b. 9/13/1954 (EYM)

d.

m. 9/23/1977

b. _____ d. _____ Steve Allen Hall
Cincinnati, OH. 1988 Living in

(3) SUSAN CAROL ANDERSON

b. 8/27/1955 (EYM)

d.

m. 9/ 4/1976

b. _____ d. _____ Arthur Steven Meyer
Cincinnati, OH. 1988 Living in

(4) ROGER MICHAEL ANDERSON

b. 12/28/1956 (EYM)

d.

m. 4/25/1980

b. _____ d. _____ Nancy Carol Menninger
Cincinnati, OH. 1988 Living in

PATRICK GULLION (1700/05-1805)

HENRY GULLION
EDMUND GULLION

I. JEREMIAH & ISABELLE Patty GULLION

I. GEORGE PATTY & LEAH Scott GULLION

1. JOHN SCOTT & Martha Whitaker GULLION

d. JOHN SCOTT, JR., & FAYE Banta GULLION

4) JAMES FRANKLIN & MARJORIE Peters GULLION

a) CAROL JANE GULLION & Roger Melvin ANDERSON

ch: (Continued)

(5) CAREY PHILLIP ANDERSON

b. 5/15/1960 (BYM)

d. _____

m. _____

b) FRANCES GULLION

b. 2/ 1/1940 At home, Vevay, IN (BYM)

d. _____

m. 10/ 8/1960 West Side Aurora Parsonage, Aurora, IN, by Rev.
Greeves, Elgin Jefferson b. 1/23/1940 KY

d. _____

ch:

(1) DEANNA GAIL JEFFERSON

b. 2/15/1961 Dearborn Co., IN (BYM)

d. _____

m. 4/14/ _____

b. _____ d. _____ Higgins

(2) DEBRA "DEBBIE" RENEJA JEFFERSON

b. 9/16/1962 Dearborn Co., IN (BYM)

d. _____

m. _____

(3) DAVID ELGIN JEFFERSON

b. 7/21/1964 Dearborn Co., IN (BYM)

d. _____

m. _____

(4) DANNY PAUL JEFFERSON

b. 11/12/1969 Dearborn Co., IN (BYM)

d. _____

m. _____

c) JAMES HARRY GULLION

b. 6/ 1/1943 At home, Vevay, IN (BYM)

d. _____

m. 6/ 1/1963 Pleasant Grove Church, IN, Joan Whitton

b. 1/23/1945 At home, Pleasant, IN d. _____

(Married by Rev. Alvin M. Collins.)

ch:

(1) PAMELA JO GULLION

b. 7/23/1964 Madison, IN (BYM)

d. _____

m. _____

HENRY GULLION
EDMUND GULLION

- I. JEREMIAH & ISABELLE Patty GULLION
 - I. GEORGE PATTY & LEAH Scott GULLION
 - 1. JOHN SCOTT & MARTHA Whitaker GULLION
 - d. JOHN SCOTT, JR., & FAYE Banta GULLION
 - 4) JAMES FRANKLIN & MARJORIE Peters GULLION
 - c) JAMES HARRY & JOAN Whitton GULLION
- ch: (Continued)
- (2) DARIN KEITH GULLION
 - b. 1/ 2/1968 Madison, IN (EYM)
 - d. _____
 - m. _____

- (3) CHRIS ALAN GULLION
 - b. 3/ 1/1972 Madison, IN (EYM)
 - d. _____
 - m. _____

- 5) THOMAS WYANT GULLION
 - b. 10/18/1915 Carrollton, KY (T, DPG, EYM, BGH)
 - d. _____
 - m1) 8/20/1941 _____ Velna Warner b. 1926 d. 11/12/1970 Bur: Vevay Cem., Vevay, IN.
 - m2) / / _____ Myrtle Roberts b. _____
 - d. _____

1988 Retired & living Homosassa Springs, FL.
 ch:
 a)
 b. / / - Adopted (EYM)
 d. _____
 m. _____

PATRICK GULLION (1700/05-1805)

HENRY GULLION
EDMUND GULLION

I. JEREMIAH & ISABELLE Patty GULLION

I. GEORGE PATTY & LEAH Scott GULLION

1. JOHN SCOTT & MARTHA Whitaker GULLION

d. JOHN SCOTT, JR., & FAYE Santa GULLION

ch: (Continued)

6) MARY KATHERINE "KAY" or "KATY" GULLION

b. 9/22/1917 Carrollton, KY (DPG, EYM, BGH)

d.

m. 8/20/1941 Vevay, IN, by Methodist Minister, Robert Woodrow
Scudder b. 7/28/ d. _____

1988 Living in Vevay, IN.

ch:

a) NICKIE SUE GULLION

b. / / - Adopted (DPG, EYM)

d.

m. _____

PATRICK GULLION (1700/05-1805)

HENRY GULLION
EDMUND GULLION

I. JEREMIAH & ISABELLE Patty GULLION

I. GEORGE PATTY & LEAH Scott GULLION

1. JOHN SCOTT & MARTHA Whitaker GULLION

d. JOHN SCOTT, JR., & FAYE Banta GULLION

ch: (Continued)

7) PAUL SCOTT GULLION

b. 9/10/1919 Carrollton, KY (BGH, DPG, BYM)

d. (1988 in Ventura, CA)

m. 2/19/1945 _____ Dorothy Nell Blanpied (1/30/
1919 Fort Worth, TX-) They had a hard-
ware store in Los Angeles, CA. Flew with Flying
Tigers during WW II in China, Burma, & India.

ch:

a) DOROTHY DIANE GULLION

b. 3/27/1946 Los Angeles, CA (DPG, BYM)

d. (1988 in Tarzana, CA)

m1) 5/12/1975 _____ Thomas Burton (-)

Divorced

m2) 6/30/1982 _____ Robert "Bob" Dunlap (

ch: (by second husband)

(1) DEVON ELIZABETH DUNLAP

b. 8/22/1984 (DPG)

d. _____

m. _____

b) STEVEN "STEVE" PAUL GULLION

b. 8/4/1948 Los Angeles, CA (DPG, BYM)

d. (1988 in Hollywood, CA)

m. 5/22/1976 _____ Angela Margaret Cartwright
(-) In the 1950's Angela was
Linda on the Danny Thomas TV Show & now she has
a gift shop at Taluca Lake. Steve has taken over
his parents store.

ch:

(1) REBECCA MAIRAUDE GULLION

b. 7/15/1981 (DPG)

d. _____

m. _____

(2) JESSE TYLER GULLION

b. 6/20/1985 (DPG)

d. _____

m. _____

8) ERNEST "ERNIE" ALLEN GULLION

b. 7/22/1921 Carrollton, KY (BGH, DPG, BYM)

d. (1988 in Honolulu, HI)

m. Never married - Served in Navy during WW II in Pacific on 2
destroyers, "Everle" & "Norman Scott."

1987 Living Honolulu, HI

1988 Had moved back to Vevay, IN, & was with sister Kate.

PATRICK GULLION (1700/05-1805)

HENRY GULLION
EDMUND GULLION

- I. JEREMIAH & ISABELLE Patty GULLION
I. GEORGE PATTY & LEAH Scott GULLION
1. JOHN SCOTT & MARTHA Whitaker GULLION
d. JOHN SCOTT, JR., & FAYE Santa GULLION

ch: (Continued)

9) GEORGE EDWIN GULLION

b. 9/28/1923 Carrollton, KY (BGH, DPG, Betty Jo, BYM)

d. _____

m. 2/15/1945 Louisville, KY, Betty Jo Scott b. 12/1/1926 Lexington, KY, d. _____ Betty Jo Clerk of Circuit Court & George E. Teacher/Coach.

1988 Had homes in West Jefferson, NC, & West Palm Beach, FL.
During WW II George served in the Navy on a destroyer tender called the "U.S.S. MARKAB" (Alaska & Pacific)

ch:

a) FAYE ANN GULLION

b. 11/19/1945 Louisville, KY (Betty Jo, BYM)

d. _____

m. _____ 1967

d. _____ Roy Chapman b. _____
Divorced. Faye owns an animal grooming business.

1988 Living West Palm Beach, FL.

ch:

(1) SCOTT CHAPMAN

b. 6/23/1968 West Palm Beach, FL (Betty Jo, BYM)

d. _____

m. _____

(2) CLINT CHAPMAN

b. 6/ 8/1970 West Palm Beach, FL (Betty Jo, BYM)

d. _____

m. _____

b) EMILY CAROL GULLION

b. 8/ 7/1949 Madison, IN (Betty Jo, BYM)

d. _____

m. 7/27/1973 West Palm Beach, FL, Tom Pestrak b. 9/10/1946 Warren, OH, d. _____ Emily is a Teacher & Tom a Teacher/Coach.

1988 Living Lake Park, FL.

ch:

(1) TANIA PESTRAK

b. 9/29/1976 Palm Beach Gardens, FL (Betty Jo, BYM)

d. _____

m. _____

(2) MICHAEL PESTRAK

b. 2/23/1982 (Betty Jo, BYM)

d. _____

m. _____

PATRICK GULLION (1700/05-1805)

HENRY GULLION
EDMUND GULLION

I. JEREMIAH & ISABELLE Patty GULLION

I. GEORGE PATTY & LEAH Scott GULLION

1. JOHN SCOTT & MARTHA Whitaker GULLION

d. JOHN SCOTT, JR., & FAYE Banta GULLION

9) GEORGE EDWIN & BETTY JO Scott GULLION

ch: (Continued)

c) GEORGIA GULLION

b. 10/27/1952 Madison, IN (Betty Jo, BYM)

d. _____

m. _____ 1971 _____ David Bryant b. _____

d. _____ Divorced

1988 Living Ft. Lauderdale, FL, & Georgia is a Vet's Assistant

ch:

(1) JAMES "JAMIE" BRYANT

b. 8/21/1973 Palm Beach Gardens, FL (Betty Jo, BYM)

d. _____

m. _____

d) GEORGE WILLIAM "BILL" GULLION

b. 10/26/1957 West Palm Beach, FL (Betty Jo, BYM)

d. _____

m. _____

1988 Unmarried & living West Palm Beach, FL.

10) LUCY JEAN GULLION

b. 8/31/1925 Carrollton, KY (Lucy Jean, PDG, EYM, BGH)

d. _____

m. 9/26/1947 Dayton, OH, First Church Open Bible by Rev. Welshons
Lyle Branson b. 9/11/1918 Letcher, KY, d. _____

1988 Living Dayton, OH.

ch:

a) TIMOTHY WAYNE BRANSON

b. 4/11/1959 Dayton, OH (Lucy Jean, EYM)

d. _____

m. _____

11) BETTY SUE GULLION

b. 11/15/1927 Carrollton, KY (BGH, DPG, EYM)

d. _____

m. Never married

1988 Living Villa Hills, OH.

PATRICK GULLION(1700/05-1805)

HENRY GULLION

EDMUND GULLION

I. JEREMIAH & ISABELLE Patty GULLION

I. GEORGE PATTY & LEAH Scott GULLION

ch: (Continued)

2. MARY ANN GULLION

b. _____ 1822 KY (T, PDG, BYM, BGH, LC, Mar recs, Father's estate)

d. _____ 1873

m. 6/24/1841 Carroll Co., KY, Theodore Wythe Bates b. _____

d. _____

1861 Received land from her Father's estate.

ch:

a. LEAH BATES

b. _____ @1842 (DPG, BYM)

d. _____

m. _____ W. E. Nash b. _____ d. _____

b. MAHALA BATES

b. 3/10/1845 (T, DPG, BYM, Sister Mary's obit)d. 7/26/1900m. _____ John I. Forbes b. 3/18/1830d. 1/10/1915 *Carroll Co.*

ch:

1) T. B. FORBES

b. 10/13/1877 (T, Aunt's obit, BYM)d. 11/ 8/1946

m. _____

c. AMERICA BATES

b. _____ @1846 (DPG, BYM)

d. _____

m. _____

d. OTIS BATES

b. _____ @1848 (DPG, BYM) *about 1850*d. 7/30/38 *Carroll Co Ky Res Woodhull*

m. _____

e. MARY "MOLLIE" D. BATES

b. 2/13/1852 (DPG, BYM)(Obit)d. 5/16/1938 *Tipton Co Ky Res Louisville*m. 12/27/1870 _____ E. O. "Bud" Pollard (1847-1917)

ch:

1) MAMIE POLLARD

b. _____ (BYM)(Mother's Obit)

d. _____

m. _____ MacDonald b. _____

d. _____

2) CLINTON POLLARD

b. _____ (BYM)(Mother's Obit)

d. _____

m. _____

HENRY GULLION
EDMUND GULLION

- I. JEREMIAH & ISABELLE Patty GULLION
- I. GEORGE PATTY & LEAH Scott GULLION
- 2. MARY ANN GULLION & Theodore Wythe BATES
- e. MARY D. BATES & E. O. POLLARD

ch: (Continued)

3) LILLIAN POLLARD

b. _____ (FYM, Mother's obit)

d. _____

m. _____

d. _____ Green b. _____

3. ELIJAH D. GULLION

b. 6/23/1826 KY (DPG, BYM, MT, FC 1850, Father's estate, Land recs, & his bio in "History of Marion County, Missouri")

d. @1889 Marion Co., MO

m. 4/23/1853 Marion Co., MO, Mary Ann McPike b. @1835 Henry Co., KY, d. _____ She was the dau of James & Zerelda Sudduth McPike; James the son of Edward & Sarah Van Cleve McPike; Edward the son of Rodger & Sarah Drake McPike - Rodger came from Ulster, Northern Ireland, @1740 to America with his parents & married Sarah 1765 in VA; they moved to KY 1789. After Zerelda died in 1837 James married 1837 Mrs. Mary Chilton Scott (widow of Smith Scott) who had 4 sons by her first marriage. James & Mary McPike moved to MO in 1839.

1850 FC Carroll Co., KY (170-192 Dist 1) Elijah was living with parents

1853 Elijah moved to MO & married Mary Ann McPike of near Emerson, MO.

1857, 8/18 Sold land to A. B. Dawkins in Henry Co., KY, Ek 27, p 284

1861 Received land from Father's estate & 12/3/1861 sold land to A. B. Dawkins in Henry Co., KY, Ek 28, p 441 & 442

1860 Elijah & Mary joined the Baptist Church & children also became members of that church

@1884 He owned 406 acres & specialized in hog raising - there was a Gullion school & Gullion Cem. nearby

ch:

a. GEORGE E. GULLION

b. _____ @1855 MO

b. ANNA "ANNIE" GULLION

b. _____ @1857 MO

c. EUDORA "DORA" GULLION

b. _____ @1859 MO

d. MARTHA LEAH GULLION

b. _____ @1861 MO

e. ELLA GULLION

b. _____ @1864 MO

f. ELIJAH D. GULLION, JR

b. _____ @1866 MO (Twin)

g. MARY A. GULLION

b. _____ @1866 MO (Twin)

h. AMERICA GULLION

b. _____ @1869 MO

i. OTIS GULLION

b. _____ @1872 MO

j. WILBUR GULLION

b. _____ @1875 MO

k. OMAR RAY GULLION

b. _____ 1878 MO

HENRY GULLION
EDMUND GULLION

- I. JEREMIAH & ISABELLE Patty GULLION
- I. GEORGE PATTY & LEAH Scott GULLION
- 3. ELIJAH D. & MARY ANN McPike GULLION

ch:

- a. GEORGE E. GULLION
 - b. _____ @1855 MO (GWG, MT, Father's bio)
 - d. _____
 - m. _____

Note - Smith Scott III thinks George moved his family to Nebraska.
(AC)

- b. ANNA "ANNIE" GULLION
 - b. _____ @1857 MO (GWG, MT, Father's bio)
 - d. ___pre 1884
 - m. _____

- c. EUDORA "DORA" GULLION
 - b. _____ @1859 MO (GWG, MT, Father's bio)
 - d. _____
 - m. _____

- d. MARTHA LEAH GULLION
 - b. _____ @1861 MO (GWG, MT, Father's bio)
 - d. _____
 - m. _____

- e. ELLA GULLION
 - b. _____ @1864 MO (GWG, MT, Father's bio)
 - d. _____
 - m. _____

- f. ELIJAH D. GULLION, JR
 - b. _____ @1866 - Twin, MO (GWG, MT, Father's bio)
 - d. _____
 - m. _____

- g. MARY A. GULLION
 - b. _____ @1866 - Twin, MO (GWG, MT, Father's bio)
 - d. ___pre 1884 (May have died at birth, AC)

- h. AMERICA GULLION
 - b. _____ @1869 MO (GWG, MT, Father's bio)
 - d. ___pre 1884 (At age 16 yrs so may have been born before the twins. AC)

- i. OTIS GULLION
 - b. _____ @1872 MO (GWG, MT, Father's bio)
 - d. _____ @1878 (At age 6 yrs)

- j. WILBUR GULLION
 - b. _____ @1875 MO (GWG, MT, Father's bio)
 - d. _____
 - m. _____

1908 Had a medical practice in Colorado Springs, CO with brother
Omar Ray

HENRY GULLION
EDMUND GULLION

- I. JEREMIAH & ISABELLE Patty GULLION
- I. GEORGE PATTY & LEAH Scott GULLION
- 3. ELIJAH D. & MARY ANN McPike GULLION

ch: (Continued)

k. OMAR RAY GULLION

- b. 1878 MO (GWG, MT, Father's bio)
- d. 12/27/1959 OR
- m. 9/ 8/1911

Anna Elizabeth Wright b. 7/13/1884
d. 11/26/1957 She was from Norborne, MO; was a scholar in Greek & Latin languages & taught briefly in a college in MO before her marriage. Omar's father died when he was young @1889; he grew up in the Emerson, MO, area; went to teachers college in LaGrange, MO, getting his BS & masters degree there; went to U. of Missouri Medical School. With additional training at Cornell in NY & at the Rush Medical College at the U. of Chicago, IL, he obtained an MD & a PhD. He taught medical pharmacology at Cornell U. & then joined his bro Wilbur in a medical practice in Colorado Springs, CO, before moving to Eugene, OR, in 1911 where he was an eye, ear, nose, throat specialist until he retired in the early 1950's.

ch:

- 1) MARY ELIZABETH "LIZ" GULLION
 - b. 11/ 8/1912 OR (GWG)
 - d. 2/15/1988
 - m. Never married

She was for a number of yrs a ski instructor & photographer at Timberline Lodge on Mt. Hood, OR, & then at the Hans Schnieder Ski School in North Conway, NH. In the early 1950's she returned to OR & became the schools' Psychologist for the Eugene Public School System & wrote a book of Psychology.

- 2) PHOEBE ELENORE "PEG" GULLION
 - b. 4/19/1914 OR (GWG)
 - d. _____
 - m. _____

_____ Sol Cornberg b. _____
d. _____ Divorced. Most of her adult life she was involved with artistic affairs having lived & studied in Crete & Spain where she noted several Gullions still living there. Of course, Senor Gullion was Spanish Premier during our War with Spain. (The Gullions may have drifted into France before going to Scotland & then later some to Ireland and on to America.) For a period of time was involved in medical research at UCLA. In 1988 she lived in Newport, OR, & had become quite successful as a watercolor artist.

PATRICK GULLION (1700/05-1805)

HENRY GULLION
EDMUND GULLION

I. JEREMIAH & ISABELLE Patty GULLION

I. GEORGE PATTY & LEAH Scott GULLION

3. ELIJAH D. & MARY AMN McPike GULLION

k. OMAR PAY & ANNA ELIZABETH Wright GULLION

2) PHOEBE ELENORE GULLION & Sol CORNBERG

ch:

a) PETER CORNBERG

b. _____ (GWG)

d. _____

m. _____

Cheryl _____ b. _____
d. _____ He was in the movie & TV business, mostly as a director & producer. In late 1988 he was sailing around the world with his wife in a small sailboat.

b) DAVID CORNBERG

b. _____ (GWG)

d. _____

m. _____

d. _____ Divorced. He was an adventurer & had done many things including living alone one winter along the Yukon & working with native tribes in Alaska. He was a published poet & in 1988 was a lecturer in American literature at a university in Taipei, Taiwan.

3) GORDON WRIGHT GULLION

b. 4/16/1923 (GWG) OR

d.

m. 6/4/1944 Muskogee, OK, Ardelle Marie Vicary b. 4/2/1925

d. _____ Ardelle "Vicki" traced her ancestors back to a Yale, a prominent citizen of Chester, Wales England, in early 1600's & his house still stands on main street. On her mother's side she descended from the Buzzo line. Gordon was a wildlife research biologist, first in Nevada and after 1958 on the faculty of U. of Minnesota where he was a professor in the Dept. of Fisheries & Wildlife in 1988. His specialty was forest wildlife management, especially as related to ruffed grouse. In 1988 they lived in Cloque MN.

ch:

a) CHRISTINA MARIA GULLION

b. 12/27/1947 (GWG)

d.

m. _____ (Single in 1988) She earned her PhD at the U. of North Carolina & was a statistician on the staff in the Medical School at the U. of Texas in Dallas

HENRY GULLION
EDMUND GULLION

- I. JEREMIAH & ISABELLE Patty GULLION
- I. GEORGE PATTY & LEAH Scott GULLION
- 3. ELIJAH D. & MARY ANN McPike GULLION
- k. OMAR RAY & ANNA ELIZABETH Wright GULLION
- 3) GORDON WRIGHT & ARDELLE MARIE Vicary GULLION

ch: (Continued)

b) ANNE LCERRAINE GULLION

b. 4/16/1949 (GWG)

d. _____

m1) 7/ /1970 _____

Bruce Plante (-)

Divorced

m2) 7/15/1985 _____

Robert "Eud" Watkins b. _____

d. _____

Anne was with the Potlatch-Northwest Paper Mill in Cloquet, MN, holding many positions of responsibility.

ch:(by first husband)

(1) DEREK JON PLANTE

b. 1/17/1971 (GWG)

d. _____

m. _____

(2) RYAN PLANTE

b. 4/15/1973 (GWG)

d. _____

m. _____

c) BARBARA ELIZABETH GULLION

b. 7/ 3/1951 (GWG)

d. _____

m. _____

(Single 1988) She was employed by 3M in the Twin Cities after graduation from St. Cloud State College & was much involved with computer-based design work.

d) REEECCA SUSANNE GULLION

b. 12/17/1954 (GWG)

d. _____

m. 8/20/1983 _____

Robert Lindquist b. _____

d. _____ Rebecca was a professional kitchen designer with a firm in Duluth, MN, & was the first woman to become a certified designer north of the Twin Cities.

ch:

(1) DANIEL ARTHUR LINDQUIST

b. 12/23/1985 (GWG)

d. _____

m. _____

PATRICK GULLION (1700/05-1805)

HENRY GULLION
EDMUND GULLION

I. JEREMIAH & ISABELLE Patty GULLION

I. GEORGE PATTY & LEAH Scott GULLION

ch: (Continued)

L. BENJAMIN GULLION, JR.

- b. 4/22/1829 KY (T, DPG, BYM, LC, FC's, Mar recs, Father's estate)
- d. 12/17/1901 Bur: Carrollton Cem., Carrollton, KY
- m. 1/10/1858-59 Carroll Co., KY, Lucy Jane Whitaker b. 1831 KY
 - d. 12/4/1891 Bur: Carrollton Cem. with husband. She was the dau of Edmund Asbury & Sidney Dean Whitaker & the granddaughter of Rev. Josiah Whitaker a Methodist preacher. (On FC 1850 Carroll Co., KY, Dist 1, 163-169, taken 8/21/1850, lists Sidney Whitaker as head of household, age 51 & b. KY - assume husband Edmund A. had died; Maria, 23; Elijah D., 21; Martha A., 19; Lucy, 17; John P., 15; Cyrus, 13; Mary E., 9; S. Helen, 7; & with them William D. Scott)

1850 FC Carroll Co., KY, Benjamin 21 yrs & with parents

1861 Received land from Father's estate

1870 FC Carroll Co., KY, 24, Benjamin 41, Lucy 39, George 10, Annie 8, Paul 6, & Emma 4 (Ghent Precinct, 12-12, taken 6/6/1870)

ch:

a. GEORGE P. GULLION

- b. 12/22/1859 Carroll Co., KY, on Kentucky River (LC, PDG, BYM, T, FC 1870, Birth recs)(Some recs show born 1858)

d. 2/22/1955

m. _____ 1906

Mary "Mollie" Adelaide Donaldson
b. 3/30/1866 d. 2/17/1941. She was the dau of Allen (of Petersburg, VA) & Amanda Taster (of Cincinnati, OH) Donaldson (FC 1870 Carroll Co., KY, 24, Ghent Precinct, 15-15, taken 6/6/1870 & living close to Lucy & Benjamin Gullion - Allen Donaldson, 48 b. OH; Amanda, 45 b. KY; Joseph, 23 & studying law; John, 20; Alice, 16; Allen, 13; Susan, 11; Mary, 4)

b. ANNA "ANNIE" LAURA GULLION

b. 1/ 8/1863 KY (T, DPG, BYM, FC 1870)

d. 6/10/1945 Bur: Carrollton Cem. in Ben Gullion Lots (her father)

c. PAUL BENJAMIN GULLION

b. _____ 1864 KY (T, DPG, BYM, FC 1870)

d. _____ Bur: Carrollton Cem. on Father's Lots

d. EMMA GULLION

b. 10/ 2/1869 KY (T, DPG, BYM, FC 1870 - her age given as 4 yrs?)

d. 5/17/1943 Bur: Carrollton Cem. on Father's Lots

m. _____ Charles Chowning Coghill b. 9/3/1869
d. 8/5/1956 Bur: Carrollton Cem. with wife. He was the son of R. O. & Eliza Chowning Coghill of Trumble City, KY.

PATRICK GULLION (1700/05-1805)

HENRY GULLION
EDMUND GULLION

- I. JEREMIAH & ISABELLE Patty GULLION
- I. GEORGE PATTY & LEAH Scott GULLION
- 4. BENJAMIN, JR., & LUCY JANE Whitaker GULLION
- d. EMMA GULLION & Charles Chowning COGHILL

ch:

- 1) ANNA K. COGHILL
 - b. _____ (DPG, BYM)
 - d. _____
 - m. _____

- 2) RUTH BETH COGHILL
 - b. _____ (DPG, BYM)
 - d. _____
 - m. _____ A. Powell b. _____
 - d. _____

1988 Living in Louisville, KY.

- 3) MARY NELL "NELLIE" COGHILL
 - b. _____ (DPG, BYM)
 - d. _____
 - m. _____ Thomas Cassady b. _____
 - d. _____

1988 Living Knoxville, TN.

- 5. GEORGE PATTY GULLION, JR.
 - b. 2/16/1831 KY (DPG, BYM, BGH, Father's estate, FC 1870)
 - d. _____ 1894 Bur: Port Royal, KY
 - m. _____ @1861 Marie/Maria Pollard b. _____ @1841
 - d. _____

FC 1850 Carroll Co., KY, George, Jr., 19 yrs & with parents
 1861 Received land from Father's estate - he & his Mother took the
 home & surrounding land. (Wesley Dean was one of the Commissioners.)
 1870 FC Carrol Co., KY, Worthville Precinct 78, 41-40, taken 7/27/1870 -
 George P., 38 b. KY; Maria, 29; Will, 6; Susan, 4; Bettie, 1

- ch:
 - a. WILLIAM "WILL" T. GULLION
 - b. 9/21/1863 KY (T, BYM, FC 1870)
 - d. 8/21/1936
 - m. _____ Dora Harlow b. _____
 - d. _____

- b. SUSAN "SUSIE" GULLION
 - b. _____ @1866 KY (BYM, FC 1870)
 - d. _____
 - m. _____ Frank P. Sebree b. _____
 - d. _____

PATRICK GULLION (1700/05-1805)

HENRY GULLION
EDMUND GULLION

I. JEREMIAH & ISABELLE Patty GULLION

I. GEORGE PATTY & LEAH Scott GULLION

5. GEORGE PATTY, JR., & MARIE Pollard GULLION

b. SUSAN GULLION & Frank. P. SEEFEE

ch:

1) CHARLES SEEFEE

b. _____ (No proof he is the son of Susan & Frank, AC.)

d. _____

m. _____

c. ~~BETTIE~~/BESSIE GULLION

b. 8/13/1869 KY (T, EYM, FC 1870 - some recs show b. 1861?)

d. _____ 1960 5/8/60 *Carrick/Res. Carrick*

m. _____ 1888 _____ Chatz M. Dean b. 7/12/1861 d. 1935

ch:

1) DONNA DEAN

b. 11/18/1903 (EYM)

d. 4/29/1983 *Indiana res. Carrick*

m. _____ Dr. R. E. Giddens b. 8/3/1886

d. 12/22/1979 *Carrick Robert*

ch:

a) DEANE GIDDENS

b. 2/14/1934 (EYM)

d. _____

m. _____ Dr. R. P. Henderson

b. 9/20/1931 d. _____

ch:

(1) SUZANNIF HENDERSON

b. 11/26/1961 (EYM)

d. _____

m. _____

d. GEORGE PATTY GULLION

b. _____ @1870 KY (EYM)

d. _____ (d.y.?)

m. _____ Jennie _____ b. _____

d. _____

e. BENJAMIN "BEN" B. GULLION

b. 10/ 9/1872 KY (T, EYM)

d. 4/ 5/1958 Bur: English Cem., English, KY

m. _____ Ida B. Stewart (1887-1972)

Bur: English Cem. with husband "wife of Ben"

ch:

1) MELVIN GULLION

b. 4/16/1907 (EYM)

d. _____

m. _____

HENRY GULLION
EDMUND GULLION

- I. JEREMIAH & ISABELLE Patty GULLION
- I. GEORGE PATTY & SUSAN DeMint Sale GULLION
- 5. GEORGE PATTY, JR., & MARIE Pollard GULLION
- e. BENJAMIN B. & IDA B. Stewart GULLION

ch: (Continued)

2) RONALD GULLION

b. _____ 1919 (T, BYM, Obit)

d. 7/19/1946 *Self / res Carroll*

m. _____ Catherine Riley b. _____
d. _____

ch:

a) ALETHA JANE GULLION

b. _____ (BYM, Father's Obit)

d. _____

m. _____

Bennie
3) HENNY B. GULLION

b. _____ 1922 (BYM, Obit)

d. _____ 1971 9/27/1971 *Jefferson Res. Carroll*

m. _____ Betty Johnson b. _____ 1927
d. _____

6. AMERICA GULLION

b. _____ @1832 KY (DPG, BYM, LC, Mar recs, Father's estate)

d. _____

m. 1/3/1849 Carroll Co., KY, William "Mek" Claxton b. _____
d. _____

1861 Received land from her Father's estate. They lived in Owen Co., KY, at one time.

ch:

a. RYAN CLAXTON

b. _____ (BYM)

d. _____

m. _____ Anna Baker b. _____
d. _____

b. WILL CLAXTON

b. _____ (BYM)

d. _____

m. _____ Katie Baker b. _____
d. _____

c. MARY CLAXTON

b. _____ (BYM)

d. _____

m. _____ Will Riddle b. _____
d. _____

PATRICK GULLION (1700/05-1805)

HENRY GULLION
EDMUND GULLION

I. JEREMIAH & ISABELLE Patty GULLION

I. GEORGE PATTY & SUSAN DeMint Sale GULLION

6. AMERICA GULLION & William CLAXTON

c. MARY CLAXTON & Will RIDDLE

ch:

1)

b. _____ (EYM)

d. _____

m. _____ Harry Stout b. _____

d. _____

ch:

a) RIDDLE STOUT

b. _____ (EYM)

d. _____

m. _____ Carolyn Hill b. _____

d. _____

1988 Living Carrollton, KY.

d. HALLIE CLAXTON

b. _____ (EYM)

d. _____ Louisville, KY.

7. SUSANNAH GULLION

b. 7/18/1834 KY (T, DPG, EYM)

d. 2/ 3/1850 Bur: DeMint Cem. (Died Louisville, KY)

HENRY GULLION
EDMUND GULLION

I. JEREMIAH & ISABELLE Patty GULLION

J. BENJAMIN GULLION

b. 12/13/1796 KY (DPM, BYM, ESH, LC, Mar recs, Land recs, Tax lists, & FC 1820, 1830, 1840 & 1850)

d. 9/ 5/1871

m. 4/ 6/1822 Henry Co., KY, Mary "Polly" Dawkins (1803-1873)

1818 Gallatin Co., KY, Tax List (grouped with Joseph, James & Benjamin on the Kentucky River)

1820 FC Gallatin Co., KY

1830 FC Gallatin Co., KY

1836, 10/24 Benjamin purchased public land in Boone Co., IN (2 40-acre tracts). His brother Joseph purchased land there in 1834, 1836, 1853 & later & Joseph's son Wyant was the first to buy land there in 1833. (Wyant was a surveyor - did he go there first with a surveying party?)

1837 Rachel Patty Gullion at the home of one Benjamin Gullion made a deposition on behalf of her sister Isabelle Patty Gullion in her application for pension based on Jeremiah's Revolutionary War service.

1840 FC Carroll Co., KY, it being a new county formed from Gallatin Co.

1850 FC Carroll Co., KY

1853, 8/30 Sold 40 acres of land in Boone Co., IN.

1856 He came up from KY to Boone Co., IN, & executed a deed of conveyance for 40 acres he had sold earlier but the court records had been destroyed by fire.

Note: In FC Indexes one Benjamin Gullion appears from 1820 through 1850. (I have not checked later years.) I don't believe Benjamin ever lived in Boone Co. He may have bought the land for speculation or there could be many reasons why he decided not make the move. AC

chr

PATRICK GULLION (1700/05-1605)

HENRY GULLION

EDMUND GULLION

I. JEREMIAH & ISABELLE Patty GULLION

ch: (Continued)

K. JEAN/JANE GULLION

- b. 1/26/1798 KY (MCK, DRG, LC, LEW, ESH, PFC, GEH, MW, Pension Papers, Jane's Will, War recs, FC 1820, 1830, 1840, 1850, LWF, LWE)
- d. 4/ 5/1856 Boone Co., IN
- m. 11/28/1815 Switzerland Co., IN, William Cavin/Caven/Caverus/Cabbin (@1794-1843/1850 Boone Co., IN)

1812, 11/10 Entered service in the War of 1812 in KY Militia under Capt. Holt

- 1816 Both named in Jeremiah's Will (Jeremiah, Jr., bought 2 lots from him.)
- 1817 Both named in Edmund's Estate
- 1818 In TN where dau, Matilda, is born
- 1820 FC Gallatin Co., KY
- 1830 FC Fountain Co., IN, close to her bro, Jeremiah, Jr.
- 1836, 2/25 Acquired 80 acres in Boone Co., IN, Land Warrant W 24276
- 1840 FC Boone Co., IN, close to her bro, Joseph
- 1843 Named as Isabelle's survivors & living in IN.
- 1850 FC Boone Co., IN, Jane is head of household (Apparently Wm. had died)
- 1854, 4/1, Jane owned Lot 49 in Lebanon, IN.
- 1856, 3/26, Jane wrote her Will

ch:

- | | |
|-----------------------|----------------|
| 1. WILLIAM CAVIN | b. _____ @1816 |
| 2. MATILDA CAVIN | b. _____ @1818 |
| 3. JEREMIAH CAVIN | b. _____ @1819 |
| 4. JAMES WESLEY CAVIN | b. _____ @1823 |
| 5. JOHN CAVIN | b. _____ @1826 |
| 6. ELIJAH CAVIN | b. _____ @1830 |
| 7. SARAH JANE CAVIN | b. _____ @1832 |
| 8. MARY ELLEN CAVIN | b. _____ @1835 |
| 9. ISABELLE CAVIN | b. _____ @1838 |
| 10. JOSEPH CAVIN | b. 4/12/1840 |

Note: Isabelle's application for pension based on Jeremiah's Revolutionary War service lists her as Jean but in all other records, I've found to date, she is always listed as Jane; perhaps, the person who recorded her birth misunderstood. (AC)

HENRY GULLION
EDMUND GULLION

- I. JEREMIAH & ISABELLE Patty GULLION
- K. JANE GULLION & William CAVIN

ch:

- 1. WILLIAM CAVIN

b. _____ @1816 (PFC) (No proof this is their son but William & Jane were in Fountain Co., IN, where he married in 1833 - he was not named in Jane's Will but he could have died before 185

d.

m. 2/ /1833 Fountain Co., IN, Elizabeth Ridgeway (-)

- 2. MATILDA CAVIN

b. _____ @1818 TN (PFC) (No proof this is their dau but they were in Boone Co, IN, where she married in 1836 - she was not named in Jane's Will nor were her heirs but her husband had re-married and moved away with their 2 children.)

d. 1839 Boone Co., IN

m. 12/21/1836 Boone Co., IN, Morris Littlejohn (b. 11/ /1808 Berkley, WV, d 5/29/1895 Bush Prairie, Thurston Co., WA) Morris remarried 12/ /1839 Elizabeth "Betsy" McHenry & moved to Miami Co., IN, had a large family & in 1851 moved to WA. (In 1832 Morris came from Clark Co., OH, to Boone Co., IN, he had been married to Malinda Smith Littlejohn in OH but filed for divorce 11/26/1835 in IN.)

ch:

- a. WILLIAM LITTLEJOHN

b. 9/ /1837 Boone Co., IN (PFC)

d.

m. _____

- b. REECCA JANE "JANIE" LITTLEJOHN

b. 1/ 9/1839 Boone Co., IN (PFC)

d. 11/ /1925-26 Grand Mound, WA

m. 9/26/1856 Olympia, WA, John (Simpson?) French b. 6/15/1834 Sugar Grove Twp., Warren Co., PA d. 1/9/1895 Grand Mound, WA.

ch: (probably had @7 before Emory)

- 8) EMORY DAYTON FRENCH

b. 2/ 8/1872 (PFC)

d. 3/ 9/1955 WA

m. 6/21/1894

Caroline Icyphene Pearce b. 11/15/ 1873 Rutledge Donation Claim Tumwater d. 2/8/1956 Thurston Co., WA.

ch:

- a) HARRY WALDRON FRENCH

b. 5/21/1895 Grand Mound, WA (PFC)

d. 4/14/1926 Ft. Benning, GA, in polo game - he was a Lt. Bur:

m. 4/22/1922 Columbus, GA, Mary Eleeckyluce (-)

ch:

- (1) PRISCILLA JANE FRENCH

b. _____ (PFC)

d. _____ (Living in CA in 1988)

m. _____

_____ Cummings (✓)

HENRY GULLION
EDMUND GULLION

I. JEREMIAH & ISABELLE Patty GULLION

X. JANE GULLION & William CAVIN

ch: (Continued)

3. JEREMIAH "JERRY" CAVIN

b. _____ 21819 KY (PFC, MC, MW, Jane's Will, Bros' bios, Mar recs, FC 1870)

d. _____

m. 5/12/1836 Boone Co., IN, Eleanor James (-)

1870 FC Center Twp., Boone Co., IN, lists Jerry & Mary with 3 children - John W., 16; Harry, 11; & Laura, 7. Mary states these are the children of James Wesley Cavin so I assume he had died and his wife Mary was living with his brother Jerry along with her 3 children. Jerry served in Co F 40th Ind Regt during the Civil War.

ch:

a. ALONZO CAVIN

b. _____ 21838 (No proof this is Jerry's son - Mar recs only)

d. _____

m. 4/19/1868 Boone Co., IN, C-5, p 147, Mary F. Hillock (-)

b. JEREMIAH CAVIN, JR.

b. _____ 21840 (No proof this is Jerry's son - Mar recs only & it could be another marriage for Jerry but she is not on FC 1870)

d. _____

m. 1/19/1869 Boone Co., IN, C-5, p 231, Delilah Fletcher (-)

4. JAMES WESLEY CAVIN

b. _____ 21823 KY (PFC, MC, MW, Jane's Will, Mar recs)

d. _____ Bur: Robinson Cem.

m. 12/23/1853 Boone Co., IN, C-2, p 342, Mary A. Lawrence (-)
Bur: Robinson Cem. with husband

ch:

a. JOHN W. CAVIN

b. _____ 21854 IN (FC 1870, MC, MW, Mar recs)

d. _____

m. 11/9/1887 Boone Co., IN, C-9, p 395, Mollie Brown (-)

ch:

1) LOPAL C. CAVIN

b. 1/26/1890 IN (MC)

d. _____ 1915

m. 11/24/1915 _____ Ruth Dye (-)

ch:

a) ARNA ROSEMARY CAVIN

b. _____ IN (MC)

d. _____ 1918 Had Influenza

2) ALPHA CAVIN

b. 2/3/1892 IN (MC)

d. _____

m. _____ Otho Graham (

-9/ /1938)

ch:
a) _____
b) _____
d) _____

HENRY GULLION
EDMUND GULLION

I. JEREMIAH & ISABELLE Patty GULLION

K. JANE GULLION & William CAVIN

L. JAMES WESLEY & MARY A. Lawrence CAVIN

ch: (Continued)

b. ISABELLE S. CAVIN

b. _____ @1656 IN (No proof this is James Wesley's dau - Mar recs only)

d. _____

m. 9/11/1873 Boone Co., IN, C-6, p 240, George W. Kiser (-)

Note: Mary Cavin says some of the Kisers lived in the Kirklin, IN, area

c. HENRY NELSON CAVIN

b. _____ 1859 IN (MC, FC, Mar recs, MW)

d. 3/ 2/1940 Bur: Oak Hill Cem., Lebanon, IN

m1) 9/ 2/1885 Boone Co., IN, C-9, p 75, Emma I. Dale b.

d. 5/31/1896 Bur: Robinson Cem.

m2) 2/ 6/1907 Boone Co., IN, C-13, p 433, Carrie Frances Hall (-)

ch: (by first wife)

1) ORAL CAVIN:

b. 3/ 7/1889 IN (MC, FC, Mar recs, MW)

d. 10/ 4/1969 Lebanon, IN, Bur: Oak Hill Cem., Lebanon, IN

m. 12/26/1912 Boone Co., IN, C-16, p 290, Gussie Glendinning b.

d. 6/5/1979 Bur: Oak Hill Cem. with husband

ch:

a) INEZ ELIZAFETH CAVIN

b. 11/10/1915 IN (MC, FC)

d. _____

m. _____ George Dulin (-)

ch:

(1) JANET DULIN

b. _____ (MC)

d. _____

m. _____ John Ellis (-)

(2) DAVID DULIN

b. _____ (MC)

d. _____

m. _____

b) OREN MARVIN CAVIN

b. _____ 1921 (IN) (MC, FC)

d. 3/19/1975 Bur: Oak Hill Cem.

m. _____ Daphne Atson (-)

ch:

(1) JANE CAVIN

b. _____ (MC, FC)

d. _____

m. _____

HENRY GULLION
EDMUND GULLION

I. JEREMIAH & ISABELLE Patty GULLION

K. JANE GULLION & William CAVIN

L. JAMES WESLEY & MARY A. Lawrence CAVIN

c. HENRY NELSON & EMMA I. Dale CAVIN

1) OPAL & GUSSIE Glendenning CAVIN

b) OREN MARVIN & DAPHNE Abson CAVIN

(1) JANE CAVIN &

ch:

(a) OREN

b. _____ - Twin (MC)

d. _____

m. _____

(b) LOREN

b. _____ - Twin (MC)

d. _____

m. _____

(c) NANCY

b. _____

d. _____

m. _____

ch: (by second wife)

2) LAWRENCE CAVIN

b. 12/11/1913 Boone Co., IN (MC, FC)

d. 5/ 2/1986 Lebanon, IN, Bur: Oak Hill Cem.

m. 1/ 3/1938 Wabash, IN, Mary Osburn b. _____ d. _____

Bur:

Mary was from Peru, IN, & the dau of Richard & Marsha Shriver Osburn & granddaughter of Dr. Arthur Osburn. Mary is living in Lebanon, IN, in 1988 & wintering in Florida.

ch:

a) RICHARD NELSON CAVIN

b. 10/28/1942 (MC)

d. _____ (Living in Frankfort, IN, in 1988)

m1) 6/ 9/1960 Lebanon, IN, Linda Fairfield (-)

m2) 6/ /1976 Lebanon, IN, Pauline Johnson (-)

ch: (by first wife)

(1) RICHARD NELSON CAVIN, JR.

b. 4/ 2/1962 Lebanon, IN, (MC)

d. _____ (1988 in military service in Guam)

m. _____

(2) KELLY CAVIN

b. 3/28/1963 Lebanon, IN (MC)

d. _____

m. _____ Dayrl Moore (-)

ch:

(a) MISTY MOORE

b. _____ (MC)

d. _____

m. _____

HENRY GULLION
EDMUND GULLION

- I. JEREMIAH & ISABELLE Patty GULLION
- K. JANE GULLION & William CAVIN
- L. JAMES WESLEY & MARY A. Lawrence CAVIN
- c. HENRY NELSON & CARRIE FRANCES Hall CAVIN
- 2) LAWRENCE & MARY Osburn CAVIN
 - a) RICHARD NELSON & LINDA Fairfield CAVIN
 - (2) KELLY CAVIN & Dayrl MOORE

ch: (Continued)

(b) JACOB MOORE

b. _____ (MC)

d. _____

m. _____

(3) JULIA CAVIN

b. 12/ 8/1965 Lebanon, IN (MC)

d. _____

m. _____

Samuel Snow (-)

ch:

(a) SAMUEL SNOW, JR.

b. _____ (MC)

d. _____

m. _____

(b) JONATHAN SNOW

b. _____ (MC)

d. _____

m. _____

(c) CHANDRA SNOW

b. _____ (MC)

d. _____

m. _____

b) NANCY DIANE CAVIN

b. 3/17/1945 (MC)

d. _____ (Living in Lebanon, IN, in 1988)

m. 1/19/1963 Boone Co., IN, Gary Newman ()

They were married by Father Louis Brown at St. Joseph's Catholic Church, Lebanon, IN. Gary is employed by EDP (formerly Bryant Air-Conditioning) & Nancy is with American States Insurance Company.

ch:

(1) DIANA NEWMAN

b. 11/ /1964 (MC)

d. _____ (Living in Lebanon, IN, in 1988)

m. 1983 _____ Jouald Freeman (-)

ch:

(a) MATTHEW FREEMAN

b. 5/22/1985 Indianapolis, IN (MC)

d. _____

m. _____

HENRY GULLION
EDMUND GULLION

I. JEREMIAH & ISABELLE Patty GULLION

K. JANE GULLION & William CAVIN

L. JAMES WESLEY & MARY A. Lawrence CAVIN

c. HENRY NELSON & CARRIE FRANCES Hall CAVIN

2) LAWRENCE & MARY Osburn CAVIN

b) NANCY DIANE CAVIN & Gary NEWMAN

(1) DIANA NEWMAN & Jerald FREEMAN

ch: (Continued)

(b) ANDREW FREEMAN

b. 9/ 9/1987 Indianapolis, IN (MC)

d. _____

m. _____

(2) GARY NEWMAN, JR.

b. 4/26/1967 Lebanon, IN (MC)

d. _____ (1988 - attending Indiana Business College)

m. _____

3) FRANKLIN CAVIN

b. 11/15/1921 Lebanon, IN (MC, FC)

d. _____ (1988 - living in Boone Co., IN)

m. 3/ 8/1943 Lebanon, IN, Freda Wiles (7/15/1922-)

ch:

a) CAROL DEAN CAVIN

b. 4/ 1/1950 (MC)

d. _____ (1988 - living in Lebanon, IN)

m. _____ Tina Hershman (-)

ch:

(1) JERALD L. CAVIN

b. _____ 1967 Lebanon, IN (MC)

d. _____

m. _____

(2) AMY CAVIN

b. _____ 1976 Lebanon, IN (MC)

d. _____

m. _____

(3) JULIE CAVIN

b. _____ 1982 Lebanon, IN (MC)

d. _____

m. _____

b) SHIRLEY EVELYN CAVIN

b. 10/29/1946 (MC)

d. _____

m1) _____ Gary Hoffman (-)

m2) _____ Robert Milton (-)

HENRY GULLION
EDMUND GULLION

I. JEREMIAH & ISABELLE Patty GULLION

K. JANE GULLION & William CAVIN

4. JAMES WESLEY & MARY A. Lawrence CAVIN

c. HENRY NELSON & CARRIE FRANCES Hall CAVIN

3) FRANKLIN & FREDA Tiles CAVIN

b) SHIPLEY EVELYN CAVIN & Gary HOFFMAN

ch: (by first husband)

(1) JEFFERY HOFFMAN

b. _____ 1960 (MC)

d. _____

m. _____

(2) RANDY HOFFMAN

b. _____ 1968 (MC)

d. _____

m. _____

ch: (by second husband)

(3) LETUTIA MILTON

b. 8/29/1982 (Twin)(MC)

d. _____

m. _____

(4) SIGRID MILTON

b. 8/29/1982 (Twin)(MC)

d. _____

m. _____

d. HANNAH E. CAVIN

b. _____ @1861 (No proof this is James Wesley's dau - Mar recs only)

d. _____

m. 10/25/1879 Boone Co., IN, C-7, p 417, Andrew J. Levins (-)

e. LAURA J. CAVIN

b. _____ @1863 (MC, MW, Mar recs)

d. _____

m. 7/28/1881 Boone Co., IN, C-8, p 104, Isaac N. Hardesty (-)
(Some of the Hardesty family lived in Lebanon, IN.)

ch:

1) EMERY HARDESTY

b. _____ @1883 (MC)

d. _____

m. _____

2) SYLVIA HARDESTY

b. _____ @1885 (MC)

d. _____

m. _____

PATRICK GULLION (1700/05-1805)

HENRY GULLION
EDMUND GULLION

I. JEREMIAH & ISABELLE Patty GULLION

K. JANE GULLION & William CAVIN

L. JAMES WESLEY & MARY A. Lawrence CAVIN

e. LAURA J. CAVIN & Isaac N. HARDESTY

ch: (Continued)

3) JESSE HARDESTY

b. _____ @1887 (MC)

d. _____

m. _____

4) PEARL HARDESTY

b. _____ @1887 (MC)

d. _____

m. _____

5. JOHN CAVIN

b. _____ @1826 (PFC, Jane's Will)

d. _____

m. _____

6. ELIJAH CAVIN

b. _____ @1830 IN (PFC, MW, Jane's Will, Bro's bio, Mar recs, FC 1840 & 187

d. _____

m. 3/20/1851 Boone Co., IN, C-2, p 213, Huldah Hysong (-)

1861 Served in the Civil War Co A 10th Ind Regt
1870 FC Center Twp., Boone Co., IN, Farmer with 6 children & could have
more later

ch:

a. SARAH E. CAVIN

b. _____ @1853 (FC 1870, MW)

d. _____

m. _____

b. CHARLES S. CAVIN

b. _____ @1855 (FC 1870, MW, Mar recs)

d. _____

m. 3/2/1887 Boone Co., IN, C-9, p 301, Mary E. Gullion ()

c. MARY M. CAVIN

b. _____ @1858 IN (FC 1870, MW, Mar recs)

d. _____

m. 1/12/1880 Boone Co., IN, C-7, p 462, Anderville Davidson(sp?) ()

d. LOUISA "LOU" J. CAVIN

b. _____ @1860 IN (FC 1870, MW, Mar recs)

d. _____

m. 9/5/1885 Boone Co., IN, C-9, p 79, Patrick H. Courtney ()

Note: Some of the Courtney family lived in Indianapolis, IN.

HENRY GULLION
EDMUND GULLION

I. JEREMIAH & ISABELLE Patty GULLION

K. JANE GULLION & William CAVIN

6. ELIJAH & FULDAH Mysong CAVIN

ch: (Continued)

e. JOSEPH H. CAVIN

b. _____ @1862 IN (FC 1870, MW)

d. _____

m. _____

f. RUE(?) S. "SUSIA" CAVIN

b. _____ @1867 IN (FC 1870, MW, Mar recs)

d. _____

m. 2/8/1889 Boone Co., IN, C-9, p 563, A. L. Parcels (-)

g. DOLLY M. CAVIN

b. _____ @1869 IN (FC 1870, MW, Mar recs)

d. _____

m. 4/2/1886 Boone Co., IN, C-9, p 178, Jacob Parcels (-)

Note: Some of the Parcels family lived in Indianapolis, IN.

7. SARAH JANE CAVIN

b. _____ @1832 IN (PFC, FC 1840, Jane's Will, Mar recs, MW)

d. _____

m. 11/13/1849 Boone Co., IN, C-2, p 167, William Walter (-)

8. MARY ELIEN CAVIN

b. _____ @1835 (No proof this is Jane's dau, Mar recs only & age right)

d. _____

m. 8/12/1855 Boone Co., IN, C-3, p 103, Enoch Corder (-)

9. ISABELLE CAVIN

b. _____ @1838 IN (FC 1850, PFC, Not in Jane's Will but probably died in 1854 as Jane, at the time of her death, owed for funeral in 1854)

d. _____ @1854

10. JOSEPH CAVIN

b. 4/12/1840 Boone Co., IN (T, PFC, MW, Jane's Will, Bio)

d. 12/19/1919 Boone Co., IN, Bur: Brown's Wonder Cem., Boone Co., IN, "1833-1920 Co H 38th Ind Vol" Bio says born 1939

m. 4/5/1863 Boone Co., IN, C-4, p 137, Mary McPherson Tandy b. 12/23/1833 KY d. 4/28/1917 Bur: with husband. She was the dau of Mark M. & Eleanor Gullion Tandy & related to Gen. McPherson Joseph served in the Civil War - see his bio. (Her stone shows dates as 1832-1917.)

ch: (See Eleanor Gullion & Wm. Tandy line for further family details.)

a. GRACE CAVIN

b. _____ @1865

b. LUCY BELL CAVIN

b. _____ @1867

c. NANNIE CAVIN

b. _____ @1869

d. CALVIN CAVIN

b. _____ @1871

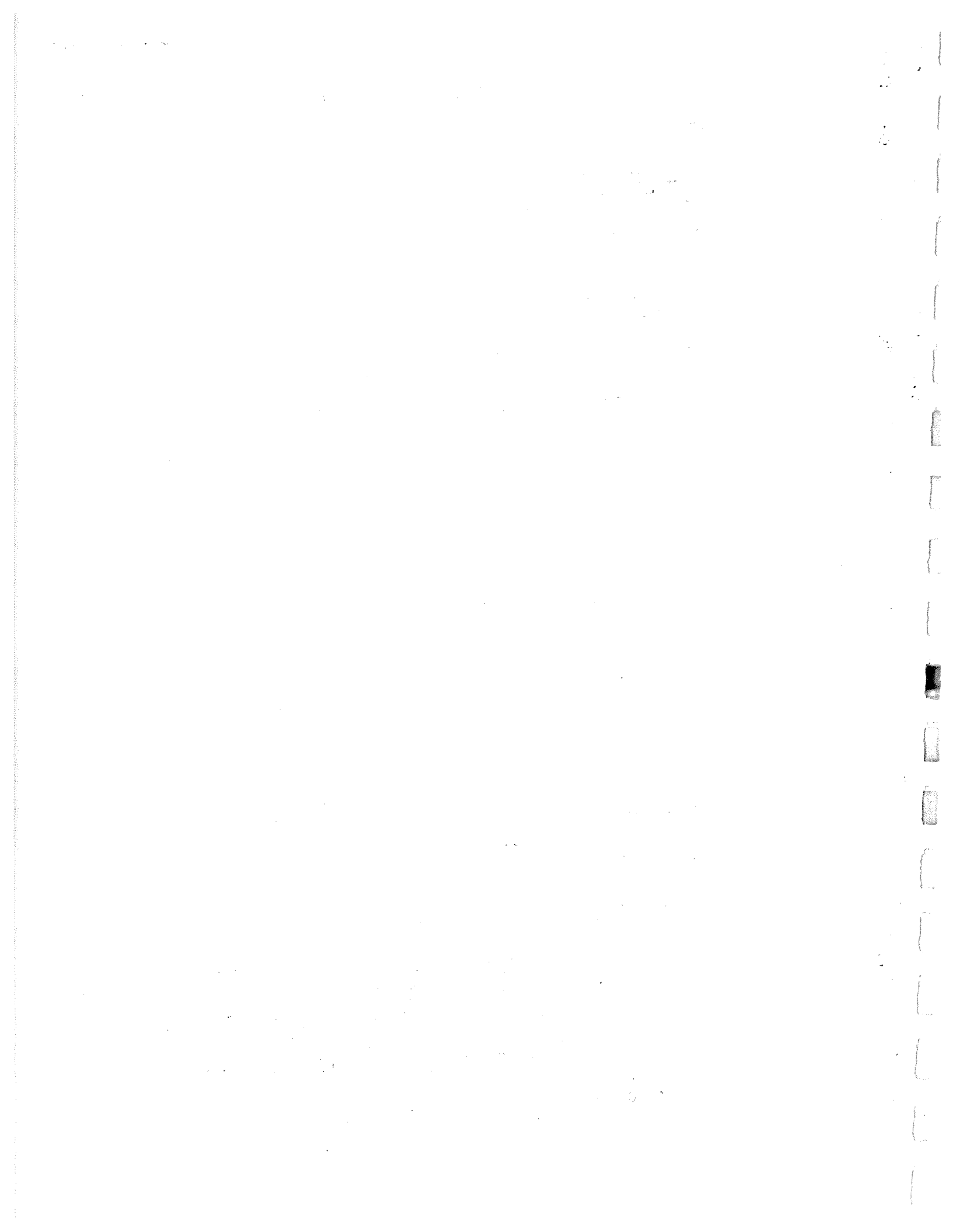

ABBITT

John T. - 73

ABBOTT

Helen - 1-10

ABEL

Dick - 80
Lynn - 80
Rick "Bud" - 80

ABSON

Daphne - 247

ACHESON

Dean - 10

ADDINGTON

Branson - 125

ALBERS

Ann - 111
Carrie - 109,111
David - 112
Edwin - 109-112
Helen - 110
Jennifer - 112
Kathryn - 112
Katherine - 111
Marjorie - 111
Mark - 111
Mathew - 112
Margaret - 111
Rebecca - 111
Ruth - 110
Rachel - 111
Stephanie - 111
William - 111,112

ALBERTSON

Frank - 133
Joann - 133

ALLANSON

Nancy - 52,53

ALLEN

Dwight - 200
Effie - 199,200
Letha - 199
Mary - 51,200
Patricia - 181
Sarah - 160
Thomas - 199,200
Tonya - 200

ALTUM - 15

Lula - 15

AMARANT

Bernice - 129

AMERICUS

Anna - 20,21

AMES

Heather - 167
Karen - 167
Nicole - 167
Randolph - 167
Ryan - 167

AMOS

Dolly - 163
Fred - 163
Rosela - 163

ANDERSON -32

Carey - 226
Carol - 225,226
Jetta - 225
Lisa - 225
Nancy - 225
Richard - 225
Roger - 225,226
Scott - 225
Susan - 225

ANSPACH

Sarah - 173

APPLEBY

Cathy - 169

APPLETON

Manville - 22
Alice - 22

ARMBRUSTER

Lillie - 123

ARNOLD

Wilma - 180

ASHBURY

Edmund - 7-11,24
Sidney Dean - 6

ASHLEY

Beulah - 62,63
William - 62

ASHMAN

Anthony - 43
Christina - 42
Christine - 42
Elizabeth - 43
Kenneth - 42,43
Rebecca - 42

ATKINSON

Caral Michele - 98
James Wiley - 98
Tracy Dawn - 98

AYLER

Anna - 221,222
Betty - 221,222
Claude - 221,222
Donna - 223
Gayanna - 222
John - 221,222
Joseph - 222
Martha - 222
Nona - 222
Rebecca - 222
Tammy - 222
William - 222

BAKER

Anna - 241
Annette - 144
Betsy - 145

Beverly - 145
 Billie - 157
 Cora - 144
 Cynthia - 145
 Dirk - 145
 Donald - 143-145
 Edith - 143-145
 Grace - 157
 Hugh - 145
 Irl - 157
 James - 145
 Katie - 241
 Kenneth - 157
 Mary Jane - 16
 Marilyn - 143,144
 Moses - 16
 Myrta - 139,143
 Rebecca Jane - 16
 Robert - 144,145
 Roselyn - 144,145
 Squire B. - 16
 Wanda - 157

BAILEY

Eric - 27
 Frances Marlow - 27
 Jessica - 27
 Patricia "Patty" - 28,29
 Raymond - 27
 Sam - 27,28
 Vanesa - 28
 Verona - 28
 Victor - 27

BALES

Delia - 79
 Frances Owen - 52,53

BALDON/BALDWIN

Bessie - 79
 Calbur Murten - 79
 Ella Peral - 80-83
 Fourth E. - 87
 Henrietta - 86
 John K. - 87,88
 Marcella - 88
 Matte Conn - 87
 Parthenia c. - 79
 Perry - 79-88
 Ruth - 79
 Simeon - 79

BALL

Kathryn - 216

BALLUCHIE

Elizabeth - 134

BANKS

Sherry - 183

BANTA

Anna - 218
 Eleanor - 218
 Faye - 218
 Henry - 218
 Isaac - 218
 Jacob - 218
 Sarah - 218
 Walton - 218

BARKER

Margaret - 215
 Ralph - 215

BARNES

Earnest "Eddie" - 29
 Edwin "Ed" - 26-30
 Gerry - 30
 Jacqueline - 27,28
 Jeff - 30
 Lorie - 29,30
 Mary Ann - 29
 Noble Edwin - 26-30
 Penny - 30
 Robert - 30

BATES

America - 232
 Harriett - 76
 Leah - 232
 Mahala - 232
 Mary - 232,233
 Otis - 232
 Theodore - 232,233

BATHRICK

Donald - 134
 Geraldine - 134

BAUGHAM

Bonnie - 178
 Cleo - 178
 Velma - 178

BAZZ

Ruby - 119

BECKER

Dawn - 212
 Jennifer - 212
 Julie - 212
 Steven - 212

BECKTOFT

Andrea - 115
 Phillip - 115

BEEBOUT

Alberta - 158
 Bessie - 182
 Blanche - 178,179
 Charles - 158
 David - 178
 Dixie - 158
 Donna - 178
 Eunice - 158
 Fred - 158
 Gary - 181
 George - 178-180
 Hallie - 178,179
 Hattie - 158
 Hazel - 179,180
 Jacqueline - 178
 James - 158
 John - 178
 Kirk - 181
 Marie - 180
 Marilyn - 179
 Patricia - 181
 Paul - 181
 Rachel - 181
 Ruth - 179
 Vance - 181
 Vear - 182
 Verna - 158
 Vivian - 158
 Zella - 178-180

BEEM

Daniel - 187,188

Linda - 188
Maude - 187, 188
Sally - 188

BEERY

Harold - 194, 195
Julie - 194
Kenneth - 195
Michael - 194
Patricia - 194
Victoria - 195
Violet - 194, 195
William - 194

BENADON

Violet - 203

BELL

T. Lizzie - 104, 105, 107-
159
Vera - 195

BENNETT

Donna - 223
Laura - 223
Lowell - 223
Stacy - 223

BICKERSTAFF

Brandi - 85
Brian - 85
Brooke - 85
Bruce - 84

BIER

Deborah K. - 87
Gene A. - 87
Todd G. - 87

BILLBROUGH

Fred - 45

BIRD

Donald - 119
Virgil - 119

BITTNER

EUGENE - 200

BLACKMAN

Roberta - 153

BLAIR

Emily - 24
Lecta "Lee" - 24-26

BLANPIED

Dorothy - 229

BLASTICK

Harry - 60
Vicki - 60

BLEERKYLUC

Mary - 245

BOETCHER

Natha - 19
Sam - 19

BOGGS

Beatrice - 201

BOLEN

Wm. Spencer - 69

BOND

Alta - 193
Carroll - 193
Guy - 193
Maxine - 193
Nadine - 193

BONMAN

Mary - 14

BONNETT

Diana - 207

BOOTH

Brandi - 164
Helen - 164
Kim - 164

Lois - 164
Lori - 164
Robert - 164
Ruth - 164
Thomas - 164

BOWER

Audra - 70
Claude Otto - 26, 31
Geo. Ann Ogle - 26
Jacob Andrew - 26
Kathryn Jane - 26
Martha Ann - 31
Philip Claude - 26
Robert Griffith - 26
Velta - 26

BOWLER

Marie - 33

BRANSCUMB

Wesley - 99

BRIGHT

Charles Argen - 29

BROOKIE

Ethel - 37, 38

BROWN

Dixie - 158
Glen - 158
John - 66
Mollie - 246
Winfred - 114

BORTZ

Carol - 155

BOSWELL

Lake Wallus - 98
Linda Beth - 98

BOUCHARD

Harvey - 116
Juanita - 116

BOWMAN

Helen - 81

BOX

Susan - 83

BOYD

Grace Irene - 55,56

BOYLAND

Lora Dean - 73

BRADEN

Cora - 124

BRANSONLucy - 231
Lyle - 231
Timothy - 231BRAY

Lillian - 117

BRAYMEIR

Charlotte - 223,224

BRENT

John - 69

BRICKER

Melissa - 189

BRIDGESElizabeth - 203
Ruth - 203
William - 203BROCK

John W. - 78

BROUGHTON

Winifred - 10

BROYLESEdward - 129
Mary - 129BRUCEOra - 78
Whitfield H. - 78BRUMBACK

John - 78

BRYANTDavid - 231
Georgia - 231
James - 231BUCKLOW

Barbara - 185

BURGE

Regina - 154

BURCHFIELD

Patsy - 82

BURKS

John W. - 78

BURNETTEClaude - 218
Emma - 218
Frank - 218BURTONDorothy - 229
Thomas - 229CADEAlexander - 126,127
Charles - 127
Edna - 126
Ellen - 125
James - 125-127
Luella - 127
Maggie - 126Mary - 125-127
Rebecca - 126
Susan - 125CAIN

Joyce - 169

CALKINSJohn - 175
Margaret - 175
Mary - 175
Thomas - 176CAMPBELLIrene - 41
Mary - 11,12CARLSON

Wilma - 201

CARMACKJerry - 37
Marilyn - 37
Pauline - 128
Sandra - 37CARPENTERAlma - 79
Pon - 79
Sarah - 79CARR

Fae - 124

CARRUTHERSHelen - 151
Larry - 179
Laura - 179
Ruth - 179CARTWRIGHT

Angela - 229

CASEAlton - 82
Carol Ann - 82

Cheryl Lynn - 81
Christopher - 81
Clayton - 81
Donna Sue - 82
Howard - 81, 82
Marion - 81
Mary - 80
Myron - 81
Ray - 82
Raymond Andrew - 82
Russell - 81
Timothy - 81

CAVIN

Alonzo - 246
Alpha - 246
Amy - 250
Anna - 246
Calvin - 73, 253
Carrie - 247, 249, 250
Charles - 22, 252
Daphne - 247, 248
Delilah - 246
Dolly - 253
Elijah - 244, 252
Elizabeth - 245
Franklin - 250
Freda - 250
Grace - 72, 253
Gussie - 247, 248
Hannah - 251
Henry - 246, 247, 248, 250
Huldah - 252, 253
Inez - 247
Isabella - 244, 247, 253
James - 244, 247
Jane - 51, 244-253
Jeremiah - 244, 246
John - 244, 246, 252
Joseph - 51, 72, 73, 244, 253
Julia - 249
Julie - 250
Jurald - 250
Kelly - 248, 249
Lawrence - 248, 249
Laura - 251, 246
Linda - 248
Loral - 246
Loren - 248
Louisa - 252
Lucy - 72, 253
Mary - 51, 244, 246, 247, 248, 249, 252, 253

Matilda - 244, 245
Nancy - 248, 249, 250
Nannie - 72, 253
Oral - 247, 248
Oren - 247, 248
Richard - 248, 249
Rue - 253
Ruth - 246
Sarah - 244, 252, 253
Shirley - 250
Tina - 250
William - 51, 72, 103, 244-246

CHAMBERS

Cleo - 164
John - 163

CHANNON

Clea - 128

CHAPMAN

Clint - 230
Daisy - 177
Dean - 177
Faye - 230
Homer - 177
Judith - 177
Karen - 177
Myrtle - 177, 178
Roy - 230
Scott - 230
Thomas - 177, 178
Toni - 177
Tressa - 177
Velma - 178
Virginia - 105

CHAPPIUS/CHAPPINS

Anna May - 59
Charles - 59
Pearl May - 59-62

CHASE

Beverly - 223, 224

CHENEY

Anna - 124

CHIDESIEK

David - 121

CHURCH

Blake - 154
Kimberly - 154
Patti - 154
Robert - 154

CLARK

Harriet - 48

CLAXTON

America - 241, 242
Hallie - 242
Mary - 241, 242
Ryan - 241
Will - 241
William - 241, 242

CLEMENS

Margie - 167

CLICK

John - 62

CLINE

Bernard - 201
George - 201
Jane - 201
Margaret - 201
Mary - 201
Maxine - 119

CLYPHANE

Nancy - 42, 43

COFFMAN

Barbara - 154

COGHILL

Anna - 239
Charles - 238, 239
Eliza - 238

Emma - 239
Mary - 239
R. O. - 238
Ruth - 239

COLE

Billie - 157
David - 157
John - 157
Richard - 40
Steven - 157
Susan - 40

COLEMAN

C. F. - 126
Hazel - 197
Joanne - 197
Madelyn - 197
Rex - 197
Woodrow - 197

COLFAX

Dannie - 204
Thomas - 204

COLLINS

Grace - 106
John W. - 106,107
Lent - 106
Nella - 106
Sarah - 106,107
William - 106

COPELAND

George - 55

COLWELL

A. B. - 120
Flora - 120

COMBS

Jetta - 225

CONNOR

Ira W. - 31
John "Phil" - 31
Mary - 31

COOMER

A. B. - 148
Emma - 148

COONS

Alberta - 37
Clarence - 36
Dorothy - 36
Innis - 36
James - 36,37
Jay - 36

COOP

Helen - 204

COOPER

Ann - 6
James - 15
Jannette - 15
Margaret - 15
William - 6, 15

CORDER

Enoch - 253
Mary - 253

CORNBERG

Cheryl - 236
David - 236
Sol - 235,236

COUCH

Judy - 219

COUILLARD

Andrea - 115
Frank - 115
James - 115

COULTER/COLTER

Sarah Ann - 95

COURTNEY

Louisa - 252
Patrick - 252

CRAFTON - 15

CRASK/CRASH

Alice - 22,23

CRAVENS

Willanna - 12

CRAWFORD

Charlotte - 145
Douglas - 179
George - 145
Gregory - 179
Joyce - 146
Laura - 146
Marilyn - 179
Myrta - 145
Nancy - 64
Richard - 64
Samuel - 64
Vicki - 179
Verla Beth - 64
William - 179

CRAYTON

Elizabeth "Lizzie" - 127
William - 127

CRISWELL

Betty - 221

CRONKHITE

Jobyna - 211,212
Juanita - 211
Paul - 211,212

CROSBIE

Elizabeth - 24

CROWDY

Carroll - 186
Cindy - 186
Darrell - 186
Dorie - 186
Evelyn - 186
Gary - 186
George - 186

Michael - 186
Sharon - 186

CRUM

Lisa Louise - 28
Joe - 28

CUMMINGS

Patricia - 142
Priscilla - 245

CUSTARD

May - 155

DABB

Bette - 184
James - 184
Michael - 184
Steven - 184
Susan - 184
Teddy - 184

DADA

Rosemary - 131

DAHLMAN

Alice - 148
Anthony - 148
Kristin - 149
Rynol - 148, 149
William - 148

DAINTY

Dorothy - 152

DAMPIER

Nora B. - 21

DARLING

Beulah - 18
Harry - 18

DAUTRICK

Ethel Vernie - 40-43

DAVIS

Austin - 176
Bertha Junior - 51-58
Carolyn - 180
Carroll - 210, 211
Cynthia - 172, 203
Dorothy - 51, 210, 211
Elizabeth - 172, 203
Eva - 173
Gilbert - 210, 211, 213
Gregory - 211
Hampton - 172, 203
Ida - 176
James - 176
Juanita - 211, 212
Judson - 173
Karen - 176
Laura - 176, 210
Marge - 176
Mary - 126
Marylouise - 210
Norman - 210, 211
Rachel - 210, 211, 213
Richard - 211
Ruth - 211
Shirley - 210, 211
William Jr. - 51
Winona - 213

DAWKINS

A. B. - 233
Mary - 243

DEAN

Chatz - 240
Donna - 240
Richard - 66

CEATHRAGE

Carolyn - 14
Frances - 13
Helen - 13
Julie Ann - 13
Margaret - 13, 14
Nancy - 13
Sarah Jane - 13
William - 13, 14
Wm. Geier - 13

DEER

Minnie - 45

Eleanor - 190
Gertrude - 190
John - 190
Richard - 190

DEMIT/DERMIT/DEMAREE

Edward - 75, 214
Sarah Catherine - 75, 76
Susan - 214

DENHAM

Cecil - 37

DEWITT

Jacquelin - 181
Lisa - 181
Marty - 181
Rachel - 181
Robert - 181
Susan - 181

DIANE

Maude - 8

DICKERSON - 24

DIENER

Christopher - 154
Leslye - 154
Paul - 154

DILLE

Bobbie - 206
Nancy - 206
Thomas - 206
Verona - 206
W. V. - 121

DIMIG

Mark - 64

DINGMAN

Hazel - 108

DONALDSON

Alice - 238
 Allen - 238
 Amanda - 238
 John - 238
 Joseph - 238
 Mary - 238
 Susan - 238

DOUGHMAN

Valandingham - 171
 Zillah - 171

DOUGLAS

William - 10

DRAPER

Dianne - 40
 David - 40
 Robert - 39,40

DUNCAN

Ella - 79

DUCHMAN - 15

DULIN

David - 247
 George - 247
 Inez - 247
 Janet - 247

DUNHAM

David - 38
 Eddie - 38
 Keith - 38
 Tommy - 38

DUNLAP

Devon - 229
 Dorothy - 229
 Robert - 229

DURHAM

William - 53

DYE

Ruth - 246

EARLY

Helen - 13

FARNEY

Mary - 201
 Michael - 201

EBERLY

Regina - 201

EFFLONT

Chris - 107

EISENHOWER

Dwight - 8

ELDER

Margaret - 188

ENGLAND

Lucinda - 99

ENOCH

Shirley Ann - 84

ESKEW

George - 144
 Josh - 144
 Marilyn - 144
 Stephanie - 144

EVANS

Cora - 217
 Daisy - 188
 Ida - 215-217
 James - 188
 Margaret - 215
 Marguerite - 215
 Martha - 216
 Mary - 215
 Maxwell - 215
 Melissa - 188
 Morris - 215
 Thomas - 215-217

EVERIDGE

Cora - 224
 Darlene - 224
 Jeffery - 224
 Michael - 224
 Phyliss - 224

EVES

Harold - 58

FAELLA

Anthony - 169
 Christopher - 170
 Mark - 169
 Suzanne - 169
 Toni - 169

FAIRFIELD

Linda - 248,249

FALK

Lois - 196

FELTS

C. - 84,85
 Robert - 85

FENDER

Arlene - 196
 Eugene - 196
 John - 196
 Marvin - 195
 Ruth - 195,196
 Wayne - 195,196

FERRELL

Benjamin Harrison - 52

FIGGINS

Daniel - 176
 Margo - 176

FINE

Wendell - 68

FINN

Raeanna - 118
William - 118

FLETCHER

Delilah - 246
Emma - 126

FONTANA

Rence - 131

FORBES

John - 232
Mahala - 232
T. B. 232

FORD

Judith - 177

FORDHAM

Deborah - 57
Joseph - 57

FORTUNE

Iva - 184

FOUNTAIN

Patricia Jean - 60,61

FREE

Charles - 174
Dora - 174

FREEMAN

Andrew - 250
Diana - 249,250
Jould - 249,250
Mathew - 249

FRENCH

Andrea - 115
Carolyn - 245
Emory - 245
Harry - 245

James - 115,116
John - 245
Lillian - 115
Mary - 245
Michelle - 115
Phillip - 116
Priscilla - 245
Rebecca - 245
Timothy - 116

FRESONI

Brian - 114
Deborah - 114
Gaetano - 114
Kenneth - 114
Norma - 114
Thomas - 114

FRY

Alma - 172
Frank - 172
Louisa - 172
Sarah - 172

GALLAGHER

Francis Wm. - 63

GALLOP

Solomon - 2

GARNER

Luiga - 101

GAROUTTE

Margaret - 148

GARRETT

Grace - 146
Mary - 146
William - 146

GARRISON

Bernice - 131,132
Bessie - 131
Forrest - 131,132
Harold - 131
Helen - 131
Mildred - 131

Raymond - 131
Richard - 131
Robert - 131
Rosemary - 131
William - 132

GEISON

Molly - 125

GEIER

Florence - 13,14
Francis - 14
Julie Ann - 13
William - 13

GEORGE

Mary E. - 22

GIBBONS

Cathy - 212
Don - 212
Nicole - 212

GIDDENS

Donna - 240
Deanne - 240
R. E. - 240

GIEGER

Kenneth - 165
Sandra - 165
Todd - 165
Troy - 165

GILMORE

Mary - 200

GLENDENNING

Gussie - 247

GOBIN

Georgia - 190
William - 190

GODFREY

E. H. - 126

Ellen - 125,126
Emma - 126
John - 125,126
Molly -
Nathan - 126
Robert - 126

GOEMATT

Bradley - 206
Gerry - 206
Leonard - 206
Verona - 206

GOODE

Homer - 221
Robin - 221

GOODMAN

Beatrice - 35
James - 34
Junior - 35
Pauline - 35
Ruth - 35
Wellman - 35

GOODNER

Valeria Ann - 29,30

GRAHAM

Alpha - 246
Lucille - 11,12
Otho - 246
Ruth - 103

GRANT

G. - 107
Grace - 107
James - 122
Polly - 122

GRAY

Sarah - 52

GROBMYER

Margaret - 215

GREGG

Lester - 46
Thomas L. - 46

GREGORY

Walter - 18

GULLION

Adah - 159,161
Adam - 166
Adeline - 118
Agnes - 41
Albert - 161
Alberta - 167,168
Alfred - 50,65
Aletha - 241
Alexander - 171,172,174,
208,209
Alexandra - 104
Alice - 22,23,173
Allie - 172,205
Alma - 177
Alonza - 23
Alpha Audra - 26-31
Alvin - 51-58
Amanda - 97
America - 214,233,234,
241,242
Amazet - 50,51
Andrew - 16,17,23,
171,173
Angela - 229
Anna - 34,20,75,102,
108,112,123,
218,221,222,
233-235,238
Anne - 237,241
Ann - 87
Ardelle - 236
Arthur - 123
Atha - 9,100
Audra - 70
Barbara - 119,237
Benjamin - 3,4,6,15,
75,214,238,
240,241,243
Benny - 241
Bertha Junior - 51-58
Bessie - 163,170
Betty - 33,54,93,168,
218,230,231,
239-241
Beulah - 62,63
Beverly - 31,223

Bill - 16
Billie - 206
Bonnie - 207
Burton Blair - 24
Calvin - 56,58
Cara - 224
Carol - 225,226
Caroline - 57,162-164,
168,171
Carroll - 10
Catherine - 77,78,241
Charles - 8,17,21,22,
24-26,51,59,
60,63,99,108,
119,120,161,
162,203
Charlotte - 223,224
Chris - 227
Christina - 236
Christy - 223
Clara - 91
Clarence - 21,108,120
Clarissy - 171,172
Clark - 170
Claude - 205-207
Claudine - 205,206
Cleo - 164-168,170
Cleta Willis - 90
Clifford - 171
Clyde - 207
Cora - 124,163,215
Curtis - 77,78,172
Dael Jean - 61,62
Dale - 204,205
Daniel - 16,17,22,23
163,154,168
Dannie - 175,204
Darin - 227
David - 60,61,205
Delbert - 119
Delilah - 104
Diana - 207
Dolly - 163,171
Dolores - 207
Donna - 60
Donald - 54,59,91,169
170
Dora - 171,173,174,239
Doris - 9,41
Dorothy - 52,58,229
Dottie - 53
Douglas - 54,56
Duane - 54
Earl - 119,165-167
Edmund/Edmund P. -
1-253

- Edith - 33
 Edna - 123
 Edward - 56,70,167,168
 Edwin - 100
 Efrooke - 1
 Eileen - 167
 Elaine - 119
 Eleanor - 50,51,71-74
 Eliza - 76,104,117,118,127,214
 Elizabell - 104,123,124,127
 Elizabeth - 2,3,5,22,24,25,51,66,67,74-76,95-98,172,175,199,207
 Elijah - 214,233,234
 Ella - 233,234
 Ell - 124
 Elmer - 51,59-62,108,117,119
 Eloise Ann - 64
 Elsie - 204,205
 Emily/Emmela - 77-81,86-88,230
 Emma - 161,162,218,238,239
 Ernest - 7,14,218,229
 Esther - 203,204
 Ethel - 40-43,119,170
 Eudora - 233,234
 Eva - 67,68,124,171,173
 Eve - 5,6,15,49
 Evelyn - 63,64,165
 Evert - 124
 Fae - 124
 Faye - 23,219,221,224
 Fielding Kelly - 95,99,100
 Flora - 108,120
 Florence - 13,71
 Floyd - 204
 Frances - 11,52,53,119,165-167,226
 Frank - 204
 Genethan - 103,104,108,119-124
 George - 1-6,15-43,75-77,88-92,95,100,103,119,208,210,214,215,218,219,230,231
 234,238-240
 Gerald - 117
 Gertrude - 52
 Gettes - 173
 Gladys - 119
 Gloria - 52
 Gordon - 236,237
 Grace - 52,55,56,60,203
 Hannah - 159,162,163,171,175,177,204
 Harriett - 76
 Harris W. - 55,56
 Harry - 162
 Hattie - 208,213
 Hazel - 71
 Helen - 10,56,204,205
 Hettie Jane - 22
 Henry - 75,77,78-94,1-253
 Howard - 92
 Ida - 215,216,241
 Irene - 21,22,41
 Issac - 99,172,175,203,204
 Isabelle - 1 - 253
 James - 3,6,51,59,65,75,76,98,99,101,170,204,205,207,218,225-227
 Jane - 69,72,75
 Janet - 119
 Janice - 166
 Jean - 4,50-65,244
 Jeffrey - 54
 Jennifer - 12
 Jennie - 12,17,40
 Jeremiah - 1 - 253
 Jessie - 58,108,117-119,243
 Jill - 166
 Joan - 226-227
 Joe - 4,5,15,16,72
 John - 1 - 255
 Jolyn - 166
 Jonathan - 224
 Joseph - 1-65,243
 Josiah - 5,6,50-65,72
 Josephine - 10
 Joyce - 169
 Judith - 59, 60
 Juliette - 70
 Karen - 167
 Katherine - 42
 Kate - 94
 Kathleen - 118
 Kathryn - 169
 Katie - 100,241
 Kenneth - 41,91,205
 Kent - 166
 Kimberly - 60
 Kristina - 57
 Laura - 21
 Leah - 77,214,215,218,219,228,230
 Lee - 119
 Lena - 161
 Leo L. - 20
 Leola - 118
 Leota - 24,25,26
 Lewis - 171,173
 Lexington - 166
 Lillian - 107,108,117
 Lillie - 123
 Lindsey - 92
 Linnaeus J. - 52,53
 "Lizziebell" - 104,105,107,120,122,123,125-130,133,134,136-139
 Lloyd - 203
 Lola Eunith - 54
 Lois - 31,164,165
 Lori - 169
 Louise - 12,104,122
 Lucinda - 99,208,210,213
 Lucretia - 120
 Lucy - 63,64,71,101,218,231,238
 Luiga - 101
 Luke - 1
 Lula - 204,205
 Lulu - 77,78,88
 Madeline - 8,24
 Madge Marie - 51
 Margaret - 1,2,5,6-65,72,104,175,176,208
 Margie - 167
 Maria - 239
 Mariah - 159-161

Maulda - 95
 Marion - 71
 Marjorie - 70, 225-227
 Mark - 51, 54, 62, 63
 Martha - 6, 69, 89,
 117, 215, 216,
 218, 219, 226
 228, 230, 233,
 234
 Martie Mae - 22
 Marvel - 164-168, 170
 Matilda - 95, 96, 104,
 119, 121-123
 Mary - 1-6, 14-17, 33-
 40, 42, 43, 51-
 64, 75-78, 95-
 97, 102, 104,
 119, 125, 162,
 163, 171-175,
 204, 208, 210,
 214, 218, 228,
 232-235, 252
 Mattie - 92
 Maude - 163, 164, 168
 Maxine - 59, 119, 163
 May - 58, 59
 McClelland - 163
 Melissa - 89-92
 Melvin - 90, 240
 Michael - 60, 166
 Mildred - 11, 12
 Minerva "Minnie" -
 26-33, 92, 93,
 100, 208-210
 Mollie - 7
 Molly Kate - 17, 23
 Myrtle - 227
 Nancy - 8, 10, 52, 53,
 91, 175, 204
 Naomi - 118
 Nathan - 1
 Nathaniel - 1-10
 Nickie - 228
 Nina - 120
 Nora - 21
 Noreen - 119
 Norman - 167
 Norvin - 93
 Ola - 170
 Omar - 233-235
 Opal Vanora - 32
 Ora - 123, 161, 162
 Oran - 170
 Orval - 123
 Orville/Orval Cye -
 56, 57
 Oscar - 100
 Otis - 233, 234
 Otto - 89, 90, 91
 Pamela - 226
 Patricia - 60, 61,
 166
 Patrick - 1 - 253
 Patty Jane - 55
 Paul - 20, 218, 229,
 238
 Pauline - 205-207
 Pearl May - 59-62
 Philip - 9
 Phoebe - 235, 236
 Phyliss - 224
 Platte - 159
 Polly - 104, 122
 Pud - 9
 Rachel - 2, 3, 4, 6,
 43-50, 74-76
 208, 210, 211
 Raeanna - 118
 Randy - 166
 Rebecca - 16-43, 103-
 213, 173, 175,
 177, 229, 237
 Rena - 118-120
 Reanza Alvard - 52
 Rhonda - 205
 Robert - 1, 2, 33, 57,
 61, 62, 257-
 463
 Robin Jane - 53
 Rodney - 168
 Rolla - 88, 89
 Ronald - 168, 241
 Rosa - 108-117
 Rose - 89
 Roy - 161
 R. P. - 89
 Ruby - 163
 Russee - 117
 Ruth - 8-10, 22, 89,
 203
 Sally - 5, 53
 Samantha - 159, 161
 Samuel - 22, 71, 162,
 163
 Sandra - 54
 Sarah - 5, 16-20, 52
 75-101, 107,
 112, 119, 120,
 127, 171-173,
 175, 199, 208,
 209
 Sary - 76
 Serelda - 69
 Serretta - 161
 Sheryl Lavonne - 55
 Shirley - 169, 170
 Sophsonie - 208, 209
 Stella - 208, 209, 213
 Steven - 229
 Squire Baker - 17, 40
 Suesella - 118
 Susan - 55, 71, 77, 78,
 95, 214, 239
 Susannah - 66, 214, 242
 Suzanne - 169
 Sylvia - 7
 Tabitha - 97
 Tamara Jane - 61
 Theodore - 6, 50-64
 Theron - 31
 Therrissa F. - 70
 Thomas - 3, 4, 6, 12, 15,
 17, 40, 50, 51, 56,
 58, 59, 60, 61, 66-
 74, 103, 104, 123,
 159, 160, 175, 177,
 203, 218, 227
 Timothy - 12, 52
 Tracey - 12
 Tyler - 25
 Una - 31
 Verla/Verlie - 51, 63, 64
 Verona - 206
 Vicki - 57
 Victor - 118
 Viola - 167
 Violet - 203
 Virgil F. - 51
 Walter - 11
 Wendell - 70
 Wilbur - 233-235
 Will - 239
 Willadene - 120
 William - 2, 4, 5, 13, 15,
 23, 25, 32, 66, 69,
 70, 75, 95, 96, 97,
 99, 101, 102, 104,
 123, 124, 159, 162-
 164, 168, 171, 172
 Willanna - 12
 Wilma - 123
 Winifred - 10
 Winnie - 161, 162
 Wyant - 4-10, 15, 17, 23,
 243

Zella - 159,161
 Zillah - 159,171
 Zephaniah - 31

GURLEY

Barbara - 203

GUTHRIE

Doris - 1-10

HACKETT

Alice - 220

HADLEY

Elizabeth - 216
 Kathryn - 216
 Rebecca - 216
 Thomas - 216

HAGUE

Alida - 120

HAINES

Alice - 128,129
 Edna - 128
 Elmer - 128,129
 Florence - 48
 George - 128
 Mary - 129
 M. L. - 47,48

HALE

Blanche - 150

HALL

Alberta - 185,186
 Allie - 197
 Alta - 193
 Angeline - 185
 Anna - 191
 Barbara - 185
 Bernard - 183
 Bessie - 182-184
 Bette - 184,192
 Beverly - 185
 Caralon - 188,189
 Carolyn - 36
 Carrie - 247

Cecil - 192,197
 Charlene - 192
 Clarice - 182
 Cleo - 189
 Clifford - 190,191
 Clinton - 186
 Constance - 192
 Dale - 184,185
 Dannie - 193
 David - 197
 Dean - 190
 Debra - 188
 Donald - 184
 Dorothy - 189
 Eddie - 36
 Edna - 191
 Elaine - 182
 Eva - 197
 Faye - 192
 Florence - 71,192
 Forrest - 188
 Geneva - 183
 George - 189,190,191,
 193
 Georgia - 190
 Gertrude - 180
 Glen - 185,186
 Hazel - 197
 Helen - 185
 Henry - 197
 Hobart - 191
 Howard - 36,183
 James - 190
 Janice - 36
 Jeffery - 183,192
 Jerry - 188
 John - 183-187,189,
 197
 Karen - 197
 Keith - 182
 Kenneth - 36,183
 Kevin - 182,183
 Larry - 189
 Leota - 182
 Lisa - 225
 Lori - 190
 Lorraine - 191
 Marguerita - 191
 Margaret - 188
 Maria - 183
 Maridell - 183
 Martin - 183
 Marvin - 192
 Mary - 184,186,192
 Maude - 187,188
 Melissa - 189-191,193

Michael - 183
 Nancy - 188
 Orville - 188,189
 Rebecca - 177,181-184,11
 Richard - 185,188
 Robert - 184,190
 Ronald - 185
 Roy - 36
 Sherry - 183
 Steve - 225
 Thelma - 189
 Thomas - 182-184
 Todd - 185
 Ursula - 183
 Veneta - 184
 Vernon - 182
 Viola - 191
 Viva - 197
 Wanda - 190,191
 William - 177,181,183,184
 Wilma - 191
 Zella - 178,181

HANKS

Nancy - 8

HANLON

Carolyn - 216

HARDESTY

Emery - 257
 Isaac - 251,252
 Jesse - 252
 Laura - 251,252
 Pearl - 252
 Sylvia - 251

HARDIN

Richard - 95,96

HARLOW

Dora - 239
 Ellen - 125
 Emma - 126
 John - 125
 Ollie - 126

HARRIS

H. H. - 11
 Joe - 11

Joseph - 11,12
 Lucille - 11,12
 Lydia - 11
 Pamela - 12

HARRISON

Clarence - 12
 Emmitt - 12
 Jennifer - 12
 Jessie - 12
 Thomas - 12
 Timothy - 12
 Tracy - 12

HARVEY

Frances - 152
 Jeanette - 152
 Myrtle - 151
 Raymond - 152
 Steve - 44

HAWKINS

Rev. Ed - 76

HAWN

Bert - 45

HAYES

Dorothy - 198
 Everett - 198
 Kenneth - 43
 Ronald - 198

HAYS

Madge Marie - 51

HEATH

George - 66

HECK

Carolou - 188

HEDGEWOOD

Constance - 187
 Eugene - 187
 Teresa - 187

HEITKAMP

Elaine - 182

HENDERSON

Deanne - 240
 R. P. - 240
 Suzannie - 240

HENDLEY

Chad - 143
 Marilyn - 144
 Melinda - 143,144
 Meredith - 143
 Richard - 144
 Ryan - 143,144

HENDRICKS

Viola - 167

HERMAN

Daniel - 221
 Regina - 221

HERSHMAN

Tina - 250

HESTERAN

Dorothy - 51

HEWSON

Mrs. G. E. - 5

HIGBEE

Eugene - 70
 Martha - 70

NIGGINS

Marie - 63

HILAND

Mildred - 55
 Orville - 55
 Peggy - 55
 Wm. Billie - 55

HILL

Carolyn - 242
 Lilburn - 122
 Polly - 122
 Rhonda - 84
 Ronnie - 84

HILLOCK

Mary - 246

HIMES

Howard - 49
 Timothy Lee - 49

HINESLY

Drusilla - 50
 James - 6,43,50
 Lucy Jane - 50
 Nathan - 50
 Nathaniel - 50

HINKEY

Janet - 119

HIPPS

Robert - 220
 Tanya - 220
 Warren - 220

HOBSON

Amanda C. - 83
 Billy Max - 83
 Charlene - 80
 Charles - 77-85
 Ellsworth - 80
 Florence May - 84,85
 Gerald - 82,83
 Laura Lee - 81,82
 Rachel Mea - 83
 Robert - 80
 Samuel I. - 83

HODGES

Bertha - 122
 Catherine - 122
 Clarence - 105
 Delliah - 105

Della - 122
 Ethel - 122
 Frank - 122
 Gail - 122
 Genethan - 105
 Jesse - 122
 John - 122
 Louisa - 106,122
 Matilda - 105
 Newton - 122
 Philip - 106
 Sarah - 106
 Simpson - 106
 Sylvester - 105
 Virginia - 105
 William - 105,122

HOFFMAN

Gary - 250
 Jeffery - 250
 John - 53
 Randy - 250
 Shirley - 250

HOLBY

F.D. - 48
 Helen - 48

HOLLOWAY

Una - 31

HOOD

Julia - 136

HOOTEN

Clarence - 59
 Iva O. - 59
 Marine - 59

HOOVER

Al - 44

HOPINGTON

Rebecca - 125

HOPKINS

Genethan - 104

HORUNG

Cora - 144

HOUSER

Bernice - 147
 Dolly - 147
 Dora - 147
 Harold - 147
 Helen - 147
 Ira - 147
 Joan - 147
 Kenneth - 147
 Leo - 147
 Nancy - 147
 Roy - 147

HOWARD

Edwin - 74

HUBBARD

Suesella - 118

HUFFMAN

Bessie - 157
 Elmer - 157

HUG

Roger - 28
 Royce - 28
 Tony - 29

HUGHES

Blanche - 156
 Lawrence - 217
 Robert - 24,25

HULL

Alice - 156
 Barbara - 156
 Blanche - 156
 Charles - 156
 David - 155,156
 Donald - 156
 Doyle - 156
 James - 156
 Mark - 156
 May - 155,156

May - 155,156
 Miranda - 155,156
 Richard - 156
 Robert - 156
 William - 155,156

HYSONG

Huldah - 252

IRWIN

Lois - 164
 Robert - 164

IVY

Alice - 173

JACK

Joshua Wm. - 64
 Robert - 64

JACOBY

Fred K. - 77
 Sarah - 77-94

JAMES

Charles - 84
 Ellen Ann - 84,85
 Florence May - 80
 Grace - 32
 Joseph - 84,85
 Joyce - 85
 Kimberly - 84
 Penny Marie - 84
 Yvonne - 85

JEFFERSON

Danny - 226
 David - 226
 Debra - 226
 Deanna - 226
 Elgin - 226
 Frances - 226

JENNE

David Allen - 14
 Frank - 14
 Jeffrey F. - 14

John - 14

JENNINGSFrederick - 222
Martha - 222JEWETTCecil Allen - 43
Jim Samuel - 48
Joe Haines - 48
Paul Edward - 48
Tom Allen - 48JOHNChristopher - 217
Michael - 217
Reva - 217JOHNSCalvin - 44
Cora - 44
David/Daniel - 44
Elmer - 44
Julia -
Laura - 44
John - 44
Margaret - 44
Nora - 44
Vern - 44JOHNSONAlice - 130
Betty - 241
David - 130, 189
Diane - 133
Edith - 130
Emery - 189
Hazel - 109
Jacob - 22
John - 22
Karen - 219
Paul - 189
Pauline - 248
Thelma - 189
Mary - 6JONES

David - 200, 201

Donna - 178
John - 191
LaVerne - 201
Robert - 191
Ruby - 200, 201
Viola - 191JOSEPHBettie - 202
Clay - 202
Collie - 202
Gwendolyn - 202JULIANAlta L. - 60
Donna M. - 60
George - 60KAUFMAN

Betty - 133

KAYLORBobby - 43
Lori Jean - 43KEHLENBERG

Cecilia - 157

KELLEY

Samuel - 102

KELLY

Eleanor - 66

KENDALLElizabeth - 207
John - 207
Stanley - 207
Tammy - 207KENDRICK

Alberta - 185

KENNEDY

Dorothy - 201

Elizabeth - 144
Frances - 140
Jenny - 140
Joy - 140
Kelly - 140
Rick - 140KENNYIda - 138
Jessie - 138KEPNER

Henry F. - 52

KERBANancy - 180
Richard - 180KERSCHEVAL - 45KINCAID

Olive - 69

KINGElaine - 119
George - 160, 161
Jerry - 160
Lana - 125
Mariah - 160
Martin - 125
Samantha - 160, 161
Sarah - 160
Susan - 125KIPERAlbert - 193-196
Arthur - 195
Carol - 196
Cheryl - 196
Constance - 196
Dannie - 193-196
Darrell - 193
Debra - 194
Delbert - 195
Dennis - 195
Gregory - 196
James - 195
Jeffrey - 194
Kenneth - 195

Laura - 193,194
Lois - 196
Lyle - 196
Marjorie - 195
Pamela - 193
Robin - 194
Ruth - 195
Steven - 194
Violet - 194
Vera - 195
Wilbert - 193,194

KIRBY

Constance - 195
Eldon - 196

KIRCHNER

Ida E. - 86,87

KIRK

Duane - 109
Hazel - 109

KITTENBACK

Alfred - 47

KISER

George - 247
Isabella - 247

KLINGER

Frank - 44

KNIGHT

Gearry - 24
Madeline - 8,43

KOHN

Donna - 143

KOUNS

Alberta - 71
Elza - 71

KRIBS

Kristen - 25

Randy - 24,25
Stacy - 25

LAKATOS

Cathy - 212
Cindy - 211,212
Dawn - 212
Elmer - 211,212
Jobyna - 211
Karen - 212
Keith - 212
Linda - 212

LAMOTT

Pearl - 18

LANE

John - 16

LANKFORD

Rene - 187

LAPLAND

Thomas J. - 99

LAUGHEY

Michael - 60

LAUGHTON

Jerry - 53

LARSON

Susan - 181

LAVOIE

Juanita - 116
Lora - 116
Marjorie - 116
Peter - 116

LAWRENCE

Cecilia - 152
Jeanette - 152
Julie - 152
Mary - 246
Russell - 152

LAWTON

Frances - 156

LAYTON

Alvin - 129
Florence - 129

LEACH

Dolores - 207
Marvin - 207

LEE

Delilah - 164
Harry H. - 98
Jessica R. - 98
John - 164
Marvel - 164

LEIBY

Caroline - 162
Daniel - 162
Eliza - 162

LEVERING - 11

LEVINS

Andrew - 251
Hannah - 251

LEWIS

Stephanie - 111
Virginia - 133

LINDOW

George - 146
Joyce - 146

LINDSEY

Jessie - 12

LINDQUIST

Daniel - 237
Rebecca - 237
Robert - 237

LINEBAUGH

Eva - 197

LIONZ

Jeffrey - 52

LITTLE

Barbara - 142
 Carol - 141,142
 Colette - 141,142
 Elizabeth - 116
 Howard - 141,142
 Michael - 142

LITTLEJOHN

Linda - 245
 Matilda - 245
 Morris - 245
 Rebecca - 245
 William - 245

LIVESAY

Lynn - 216
 William - 216

LOCK

Lucinda - 208

LODGE

Duane - 139
 Helen - 139,140
 Kevin - 139
 Loren - 139
 Marilyn - 139
 Myrta - 139
 Steven - 139

LONG

Ardena - 137,138
 Dorothy - 210
 Eliza - 137
 Ida - 138
 James - 210
 Martha - 138
 Orpha - 136,137
 Pauline - 205
 Rebecca - 136,137
 Ruby - 210

William - 136-138

LONGSTREET

Laurie - 207

LORTON

Cynthia - 145

LOSEE

Rena - 118

LOTSHAW

Andy B. - 21
 Katherine - 47
 Lee -

LOVELACE

Bertha - 39,40

LUNDY

Carolyn - 199

KUDKA

Gwendolyn - 23
 Hulda - 23

LUDLOW

Ethel H. -

LURVEY

Betty - 128

LYONS

Kate - 94

MABRY

Edna - 150

MADDY

Alice - 128
 Bernice - 131
 Bessie - 131
 Clifford - 132

Dolly - 130

Emma - 129

Francis - 132

Freddie - 130

Hattie - 133,134,136

Helen - 132

James - 130-132

Jo - 132

John - 128,129,130,
 131,133,134,
 135,136

Julia - 132

Judith - 132

Linda - 132

Marilyn - 132

Martha - 127

Mary - 128,129-132,
 133,135

Merle - 132

Olive - 130-132

Verna - 132

MALONEY

Leland - 120

Wiladene - 120

MARK

Alfred - 157

Bessie - 157

Eunice - 158

Grace - 157

Lois - 157,158

Martha - 157

MARSCO

Betty - 108

Frank - 108

MARVIN

Cora - 47

MASSEY

Richard - 43

MASSICK

Irvin - 132

Ja - 132

MATHEWS

Ruth - 8

MATTHIAS - 88

MAXSTADT

Donald - 70

MAY

ALEXANDER - 103

Hester - 103

MEENACH

Charles - 67-69

Eva Ann - 69

Forst A. - 69

Kenneth - 69

Nillie - 68

Nolene - 68

Valerie - 68

William - 67,68

Zarah O. - 68

MEHAN

Emmet - 31

Paula Ann - 31

Stephen - 31

MENNINGER

Nancy - 225

MERICAL

Gary - 141

Molly - 141

Sally - 141

MERRIFIELD

Dorothy - 4,66,75

METZ

Helen - 204

Rebecca - 59

William - 59

METCALF

Donna - 143

Elizabeth - 144

Jennifer - 143

Julie - 143

Leslie - 143

Maxwell - 144

Melinda - 143

Michael - 143

Mark - 144

Willard - 143,144

MEULEN

Aaron - 19

Donald - 19

Elizabeth - 19

Myron - 19

Norman - 19

Ollie - 19

Sam - 19

MEYER

Arthur - 225

Susan - 225

MICHELL

Sarah - 127

MICK

Charles - 213

Stella - 213

MIDDLETON

Vivian - 135

MIDENCE

Juanita - 115

MILLER

Amanda - 32

Anna Roseland - 32

Acquiler J. - 32

Albert - 128

Alice - 128

Allen - 80

Biller - 32

Christine - 16

Clarence - 32

Desha - 80

Pete - 32

Rebecca - 16,17

MILLIKAN

Brian - 29,30

Christina - 30

MILNER

Alan - 136

Alberta - 134

Alvina - 134

Barbara - 134

Betty - 133

Billy - 135

Carol - 133

David - 136

Dean - 135

Dianne - 133

Edwin - 134

Eleanor - 134

Elizabeth - 134

Geraldine - 134

Gladys - 134

Glen - 135

Gordon - 134

Hattie - 133-136

JoAnn - 133

Josephine - 135

Judy - 136

Julia - 136

Kenneth - 133

Mary - 135

Oliver - 134

Robert - 133

Rodney - 135

Roger - 135

Vinton - 133

Virginia - 133

Vivian - 135

William - 133-136

MINOR

Raymond - 6

MILTON

Lettutah - 250

Robert - 250

Shirley - 250

Sigrid - 250

MIX

Imogene - 210

Richard - 210

Shirley - 210

MONTGOMERY

Roselyn - 144

MONZLOCK

Wanda - 157

MOODIE

Alan - 110
Carrie - 110
Helen - 110
Kimball - 110

MOON

Dora - 173
Eli - 173
Mary - 173

MOORAN

Allen - 9
Atha - 9
Margaret - 9
Robert - 9
Tommy - 9
T. S. - 9

MOORE

Dayrl - 248
Jacob - 249
James - 76
John - 76
Kelly - 249
Misty - 248
Wm. Willie - 70

MORE

Robert - 76
Sarah - 76

MORRICAL

Elda - 87,88

MORRIS

Millie - 18

MYERS

Cassuis - 47

Harriett - 47
Rate Louise - 47

MORGAN

Amanda - 220
Barbara - 219,220
Callie - 219
Daniel - 219,220
David - 165
Jourdan - 219
Judy - 219
Karen - 164,219,220
Krista - 220
Lisa - 165
Lois - 164
Lucy - 101
Ronald - 164,165
Sandra - 165
Stephen - 219,220
Tamysn - 219
Terry - 165
Wyles - 164,165

MORGANSON

Mildred - 129

MOYLE

Carolyn - 153

MACKAY

Joseph W. - 61

MCBRIDE

Noreen - 119

MCCARTNEY

Faye - 192

MCCARTY

Elizabeth - 123
H. T. - 106
Louisa - 106

MCCLELLING

JACQUELIN - 181
Michael - 181

MCCLELLAND

James - 50

MCCONNELL

Janice - 166
Wilma -

MCDANIEL - 21,22

Betty Jane - 22

MCDOWELL

Minnie - 92,93

MCGONN

Frances - 13
Nancy - 13
John - 13,14

MCGREW

Alexander - 103
Alice - 103
Hannah - 103,175
John - 175
Rebecca - 103,213

MCGRUDER

Barbara - 203
Beatrice - 201-203
Bettie - 202
Carolyn - 203
Charles - 202,203
Deroy - 199
Dorothy - 201
Effie - 199,200
George - 199,201,202
Herbert - 201,202
Jackie - 202
Mabel - 201
North - 201-203
Regina - 201
Robert - 201
Ruby - 200,201
Ruth - 203
Sarah - 199,201,202
Timothy - 202
Wilma - 201

MCHENRY

Elizabeth - 245

MCANAIKE

Charlotte - 20
Martha "Ella" - 20,22
Michael - 20

MCKELVEY

Dean - 146
Grace - 146
Robert - 146

MCKINLEY

Charlene - 192
Jack - 192

MCKINNEY -93

MCMURRY

Elaine - 60
Grace - 60
Wayne - 60

MCNAMARA

George - 56

MCNEILL

Mary - 119

MCNUTT

May - 58

MCPIKE

Edward - 233
Francis M. - 69
Mary - 233
Mistie - 69
Roger - 233
Sarah - 233
Zerelda - 233

MCPHERSON

Gen. - 72

MCQUEEN

Alice - 103
Rebecca - 103

NASH

Leah - 232
W. E. - 232

NEAL

Joan -

NEBLETT

Cora - 215
James - 215
Mary - 215
Robert - 215

NEESE

Oliver - 72

NEFF

Sandra - 57

NEILL

Alice Jane - 97
Amanda - 97
Arthur - 97
Daniel - 97
James - 97,98
Pauline Edna - 98
Robert E. - 97

NEIFERT

Charles - 209
Hallie - 174
Jonathon - 174
Lillie - 209
Mary - 173,174
Noel - 174
Sarah - 209
Sophronie - 209
Stella - 209
William - 209

NEVEL

Elizabeth - 73
George - 66
James - 73
Sarah - 73

NEWLON

Helen - 131
William - 131

NEWMAN

Diana - 249
Gary - 249,250
Nancy - 249,250

NICHOLS

Alan - 142
Anderson - 142
Barbara - 142
Betty - 198
Carol - 141,142
David - 142
Donald - 198
Douglas - 142
Henrietta - 127,142
Jay - 141
Julia - 142
Marjorie - 111
Patricia - 142
Penny - 198
Ramona - 142
Thomas - 198
Verna - 141
Wayne - 141,142

NICHOLSON

Elizabeth - 172,203
Esther - 172,203

NOEL

George - 66

NORTHROP -62

Larry -63

NORWOOD

Ida -

OCONNOR - 15

OLSON - Gary - 142
Geraldine - 46
Julia - 142

ORTHOLEVA

Elaine - 113
Lorie - 113
Mary - 113
Roy - 113

Arthur - 248
Marsha - 248
Mary - 248
Richard - 248

OTTINGER

Pearl - 26-29

OUSLY

Sarah J. - 97

OVERTON

Frederick - 175
Ida - 176
Mary - 176

PALMER

Gladys - 19
Jane - 45-49
Thelma - 83

PARCELS

A. L. - 253
Dolly - 253
Jacob - 253
Rue - 253

PARKER

Mary - 163
Maude - 163
Oscar - 163

PARR

Clifford Claire - 21
Rachel - 3

PARRINGTON

Lola Eunith - 54

PARKERSON

Mary - 135

PARROTT

Marjory - 195

PATTERSON

Adeline - 118
Henry - 118

PATTY

George - 3
Isabelle - 3-253

PEACH

Cindy - 211,212
Jerry - 211,212
Katy - 212
Kelly - 211

PEAKE

James - 19

PEARCE

Carolyn - 245

PEARSALL

Ramona - 142

PEART

Blanche - 178

PEER

Margaret - 111

PENNINGTON

John - 73

PERRY

Edna - 46
Edward - 125
Mary - 125
Nathan - 127
Sarah - 127

PERSINGER

Eva - 124

PESTRAK

Emily - 230

Tania - 230

PETERS

Marjorie - 225

PETERSEN

Dora - 140,141
Frances - 140,141
Francis - 140,141
Janet - 140
Sally - 141

PETERSON

Eric - 52
Holly Christine - 53
Nicolas Todd - 53

PETTENGER

Marilyn - 190

PETTYJOHN

Laverne - 132
Merle - 132

PHILLIPS

Amand - 169
Amber - 168
Asa - 168
Betty - 168,169
Cathy - 169
Connie - 168
Harry - 168,169
Josephine - 135
Larry - 169
Lulu - 168
Patricia - 168
William - 168
Willie - 168

PICKETT

Courtney - 29
Keith - 29

PIERCE

Frances - 165
George - 165
Matilda - 165

PIERSON

Gerald - 120
 Hannah - 158
 Wiladene - 120

PIKE

Naomi - 118

PLANTE

Anne - 237
 Bruce - 237
 Derek - 237
 Ryan - 237

POHLE

Andrew - 112
 Anthony - 113
 Christopher - 112
 Kathryn - 112, 113
 Lora - 113
 Robert - 112, 113
 Timothy - 112

POLLACK

Hugh - 162
 Mary - 162

POLLARD

Clinton - 232
 E. O. - 232, 233
 Lillian - 233
 Mamie - 232
 Marie - 239
 Mary - 232, 233

PORTER

Ralph - 151
 Stephen - 151

POTTS

Alice - 34

POWELL

A. - 239
 Ascha Jane - 46
 Carolyn - 62
 Chester Lloyd - 61

Dalmanutha - 46
 Dawn Marie - 62
 Hector H. - 61, 62
 Joy Ann - 62
 Lemuel - 16
 Lester - 46
 Lucy Mariah - 71
 Lyle - 46
 Paul Joe - 46
 Robert - 46
 Robin - 61
 Ruth - 239
 Walter - 46
 Wand Alice - 61

PRICE

George - 147
 Helen - 147
 Rev. John M. - 76

PROCTOR

John - 3

PROUDFOOT

Ira - 176
 Mary - 176

PRUDEN

Emma - 148
 Samuel - 148

PRYOR

Lucille - 39
 Richard - 39
 Robert - 39

PULLEY

Martha - 117

QUEEN

Sue - 36, 37

QUICK

Jennie - 68, 69
 Vern - 26

QUICKSALL

Capt. John - 16
 Rebecca - 16

RAEDER

Jennifer Lynn - 87
 John Ramon - 87

RAHN

Barbara - 41
 JoAnna - 41
 Margaret - 41
 Marilyn - 41
 Rebecca - 41
 Roberta - 41
 Robert - 41

RAINE

Amanda - 220
 Sam - 220

RAINEY

Nancy - 78

RAMSEY

Barbara - 119

RAY

Albert - 148
 Charles - 148
 Darryl - 148
 Francis - 120
 Grace - 148, 149
 Margaret - 148
 Mary - 149
 Robert - 148, 149

READ

Augustus - 113, 114
 Lora - 113, 114
 Mary - 113
 Norma - 114
 Shirley - 114, 115

REBER

Garland - 120
 Wiladene - 120

REED

Anna - 23
 Billie - 206,207
 Bobbie - 207
 Denise - 83
 Jimmie - 207
 Maguire - 5
 Robert - 206,207
 Rosene - 206

REEDQUIT

Karen - 176

REEF

Barbara - 134
 George - 134

REEVES

Sarah - 20

REGENNITTER

Janet - 140
 Randy - 140
 Rick - 140
 Roger - 140

REISER - 89RESCOLA

Leola - 118

RHODES

Agnes - 41
 Erica - 220
 Robert - 220
 Sonia - 220

RICHARDS

Barbara - 185
 Clinton - 185
 Dale - 185
 Helen - 185
 Kevin - 185
 Michael - 185

RIDDLE

Mary - 241,242

Will - 241,242

RIDGEWAY

Elizabeth - 245

RILEY

Catherine - 241
 Dolly - 217
 Margaret - 217
 Reva - 217
 Robert - 217

RINEHART

Lulu - 204

ROBERTS

Beuron - 18
 Ed - 44
 Geneva - 183
 John - 18
 Kenneth - 18
 Lon - 18
 Mary - 19
 Myrtle - 227
 Sheryl -
 Violet - 18

ROBINSON

Anna - 18
 James - 18
 Lewis - 200

ROBUCK

Allan - 199
 Carmelita - 200
 Carolyn - 199
 Dannie - 204
 Dole - 199,200
 Dwayne - 200
 Dwight - 199
 Edward - 204
 Eugenia - 200
 Fannie - 151
 Jeffrey - 200
 Letha - 199,200
 Michael - 200
 Olive - 130
 Patricia - 199
 Peggy - 199
 Verna - 158

William - 199

ROLLINS

Kevin - 29

ROSE

Laverne - 201
 Margaret - 201
 Mary - 201
 Merle - 201

ROSS

Debra - 205
 Florence - 210
 Gerald - 205,206
 Glenn - 209
 Gregory - 206
 Kenneth - 206
 Lela - 209
 Minnie - 209,210
 Oren - 209,210
 Orval - 209
 Patricia - 205

ROTH

Rachel Mia - 83

ROUZE

Sarah - 107

ROWELL

N. - 104

RUARK

Alice - 197

RYAN

Elizabeth - 97
 John Will - 97
 Mabel G. - 97,98

SABATINI

Claudia - 114
 Gary - 115
 Raymond - 114,115
 Shirley - 114,115

SAGRILLO

A. J. - 128
Alice - 128
Arthur - 128
Betty - 128
Cleo - 128
Edna - 128
Elmer - 128
Pauline - 128
Walter - 128

SALATA

Patricia - 166

SALE

Eliza - 214
Jarret - 214
Leah - 214
Susan - 214

SAMLAND

Bernard - 182
Clarice - 182

SARVER

Annie - 121
Bertha - 121
C. L. - 121
Cora - 121
Cyrus - 120
Earl - 121
Gertrude - 121
Jennie - 120
Pauline - 120
Sampson - 120, 121
Therm - 121

SASS

Billie Jean - 82

SHELL

Jennifer - 28
Renee - 27
Wayne - 27, 28
Vincent Leon - 28

SCHEMER

John - 212

SHARON

Jonathon - 212
Lind - 212

SCHMIDT

Helen - 118
Marjorie - 116

SCHOLL

Alberta - 134

SCHULTZ

Patricia - 168

SCHUMANN

Cleo - 189
Dorothy - 189
Lee - 189
Ronald - 189
William - 189

SCOTT

Betty - 230
John - 214
Leah - 214
Mattie - 70

SCUDDER

Mary - 228
Robert - 228

SEBREE

Frank - 239, 240
Susan - 239, 240

SECRET

Lydia - 11

SEDWICK

Lottie - 22

SEFTON

Daisy Brown - 61
Homes Wilmer - 61
Mary Jean - 61, 62

John - 173
Mary - 151
Rebecca - 173

SHAW

Ira - 121
John - 121
Olen - 121

SHEEHAN

Edmond - 26

SHEPHARD

Roberta - 179

SHERWOOD

Allie - 172
Altie - 172
Frances - 172
Hester - 103
Louisa - 172

SHIVES

Anthony - 191
Deborah - 191
Dennis - 191
Kimberly - 191
Randall - 191
Richard - 191
Wilma - 191

SHONKWILER

Lois - 31

SHOOK - 85

SHRICKER

Christine - 63
Henry - 63, 64
Kathryn - 64
Mary Beth - 64
Maude - 63
Susan - 64

SIEMILLER

Gerald - 53
Sonny James - 53

Adam - 175
 Benjamin - 175
 Christopher - 150
 Frances - 175
 Fred - 160
 Hannah - 103,175
 Ida - 160
 Jesse - 160
 John - 103,175
 Mary - 175
 Rebecca - 160
 Wyant - 160

SIMPICH

David - 60
 Fred - 8

SIMPSON

Bill - 61
 Edythe - 82,83

SIMS

Arthur - 157,158
 Cecelia - 157,158
 Doris - 198
 Dorothy - 198
 George - 158
 Ira - 198
 John - 158
 Lois - 157
 Mark - 157,158
 Ruth - 198

SKINNER

Dwayne - 43
 Leon Thomas - 43

SKIRVIN - 93SLYCORD

Constance - 187
 Corine - 187
 David - 187
 Dennis - 187
 Dorothy - 187
 Jerry - 187
 Pamela - 187
 Rene - 187
 Roger - 187

SMITH

Alexandra - 110
 Amos - 138
 Anna - 123
 Ardena - 137
 Arthur - 106
 Brock - 110
 Burdette - 138
 Carrol - 135
 Cecil - 134
 Charles - 72
 Clarence - 139,140,141
 Clarice - 138
 Daniel Josephine - 69
 Donald - 138
 Dora - 140,141
 Dwight - 137
 Earl - 134,135
 Elizabeth - 127
 Ethel - 134
 Gladys - 134,135
 H. B. - 138
 Helen - 139
 Jennie - 138
 Jessie - 58
 John - 127
 Leslie - 110
 Lori - 169
 Lynn - 135
 Martha - 138
 Matilda - 104,105
 Myrta - 139
 Ruth - 110
 Shirley - 169
 William - 110

SNAPE

Betty - 92
 Billy - 92
 Jack - 92

SNADGRASS

Frank - 33,34
 Jerry - 34
 Larry - 34
 Lavona - 34
 Marvin - 33
 Patricia - 33
 Dennis, Donald, Emily,
 Mariyn, Wayne - 34
 No Last Name.

SNOW

Chandra - 249

Jonathon - 249
 Julia - 249
 Samuel - 249

SNYDER

MaryLouise - 210
 Richard - 210

SOEDLIN

Kenneth - 42
 Rachel - 42
 Richard - 42
 Robin Ruth - 42
 Sarah - 42

SPILLMAN

Robert Eugene - 62
 Wm. Eugene - 61

STAGE

Cynthia Ann - 87
 Elizabeth "Lib" - 86
 Milo E. - 86
 Robt. Ellsworth - 86,87
 Sarah Jane - 87

STAHL - 45STANFORD

Martha - 11

STEEL

George - 97

STENSON

Margaret - 2

STEPHENSON

Amand Florence - 47
 Dorothy - 45
 Earl - 48
 Edward - 45
 Edwilda - 45
 Elizabeth - 45
 Emma - 46
 Esther - 45
 Francis - 45
 Gula Joe - 49

Harold - 45
Joe Edward - 45
Joseph - 45-49
Julia "Dove" - 48
LuLu - 49
Mabel - 45
Margaret - 43,44,48
Mattie - 49
Nellie - 49
Opal - 45
Rachel - 5,6,47,48
Thomas - 6-43,47,49

STEWART

Carrie - 74
Ida - 240

STIRES

John C. - 97

STIVER

Mark - 3

STOCKING

Bradley - 149
Jack - 149
Katherine - 149
Kristine - 149
Mary - 149
Merry - 149

STOGDILL

Becky - 140
Dan - 140
Janet - 140

STOKES

Marilyn - 132
Robert - 132

STOOPS

Silva - 30

STORM

Alma - 177,178
Hardin - 178
Marion - 177,178
Myrtle - 177

Wanda - 190

STOUT

Carol - 133
Carolyn - 242
Charles - 133
Charlotte - 133
Harry - 242
Mary - 242
Riddle -

STOWERS

Ernest - 28
Ethel - 28
Phillip - 28,29
Tammy - 29
Teresa - 28

STROUD

Nina - 120

SURRUP

Elizabeth

SUTO

Bettie - 202
John - 202
Michael - 202
Wilma - 202

SUTTON

Rev. Elijah - 93

SWAIN

Blanche - 150
Charlotte - 145
Dora - 147
Edith - 143
Edna - 150
Emma - 148
Grace - 148
Helen - 139-141
Homer - 139-141,143
James - 146,150
Mary - 146
Meredith - 150
Myrta - 139-141,143
Sarah - 138,139,143,
147,148

Verna - 141,142
Viola - 150
Virginia - 150
William - 138-140,143,
147-150

SWEEM

Brenda - 154
Bruce - 154
Carol - 153
Carolyn - 153
Charles - 152,153
Cindy - 153
Clarence - 151,153,154
Cynthia - 155
David - 127-131,133,138,
147,148,151
Denise - 152
Donald - 155
Dorothy - 151-153
Eliza - 127-133,138,147,
148,151
Fannie - 151
Frances - 152
Francis - 155
Franklin - 151
Frederick - 151
Gregory - 154
Harvey - 154
Hattie - 158
Helen - 151
James - 151-154
Judith - 153
Laura - 155
Leslye - 154
Lewis - 151
Lori - 155
Louie - 151
Mabel - 153
Martha - 157
Mary - 128-130,134-136,
151,153,154
Michael - 153
Miranda - 155
Myrtle - 151,153,154
Pamela - 153
Patti - 154
Rebecca - 136-138
Richard - 153
Robert - 153
Roberta - 153,154
Sandra - 152
Sarah - 138,140,143,147
Steven - 155
Terry - 153

page 28
William - 128

TANDY

Alice - 74
Alonzo - 74
Anthony W. - 72
Dorie - 74
Eleanor - 6,50,51,
66,73,253
James - 73
Jane - 6,71,72
John - 71,73
Josiah - 6
Laura - 73
Lucy E. - 73
Mark - 71-74,253
Mary - 72,73,253
Mollie - 73
Thomas - 72
William - 65-66,71-
73

TAYLOR

P. - 6

TEMPLE

Charles E. - 87

THEBEAU

Howard - 132
Mary - 132

THOMPSON

Charles - 192,193
Clifford - 198
Deborah - 193
Dixie - 193
Doris - 198
Florence - 192,193
Terry - 192

THORN

Julia - 49

THORNTON

Sandra - 54

TIERNEY

Kathleen - 118

TILLER

Rev. B. - 78

TONEY

Barbara - 39
Chris -
Claudia - 38
David - 38
Deloris - 38
Edward - 35
Ethel - 36,38,39
Faye Donnis - 34,35
Foster - 39,40
James H. - 33-40
Leo Cecil - 37-39
Mable - 39
Margaret - 37,38
Maribell - 40
Mary - 16,17,35
Melinda - 38
Melford - 40
Nora Della - 33,34
Paul - 38
Vivian - 39,40
Wm. Eugene - 39

TORRALBA

Barbara - 83

TORRENCE

Robert - 43
Serretta - 161,162

TRACY/TRACEY

Edith - 130
Fern - 130
Flora - 129
Franklin - 129,130
Glen - 130
Glenda - 130
Martha - 129,130
Ray - 129
Robert - 130

TRESSLER

Barbara - 156

~~TRUBY~~ TRUDEX

Eliza - 117

TRUMP

Carolyn - 203

TUTTLE

Christopher - 88
James - 88
John - 88
Susan - 88

UMBENHOWER

Bessie - 182

UNNERSAU

James - 222,223
Nona - 222,223
Nonna - 223

VANATTA

Jim - 86
Linda - 86
Thomas - 86
William - 86

VANRYSWYK

Angeline - 185

VANWYK

Barbara - 185

VICARRY

Ardelle - 236

VINER

Deane - 145
June - 145
Myrta - 145

WADE

Absalom - 208
Margaret - 208

WAGNER

Catherine - 86

Stephen - 86
Wm. Daniel - 86

WAGONER

Andrew J. - 70

WALLACE

Alexander - 197
Betty - 197
Viva - 197
Wes - 26

WALKER

Alpha G. - 26
Bradley - 28
Floyd - 28
Kelley - 28
Littleton - 26
Minerva - 26
Ronnie - 28

WALTER

Sarah - 253
William - 253

WALTON

Mary "May" - 51-64

WARD

Pat - 81

WARE

Adah - 161
Everett - 165
Michael - 161
Sandra - 165

WARMOTH

Cheryl - 27

WARNER

Velma - 227

WATKINS

Anne - 237
Robert - 237

WEEDON

Charles J. - 59
Judith Kay - 59,60
Virginia - 59

WEINGARDT

Abigail "Abby" - 57
Ashley - 57
John - 57

WEIR

Frank - 123
Wilma - 123

WERTS

Burton - 177
Karen - 177

WEST

Leland - 180
Marie - 180
Nancy - 180
Wendy - 180
William - 180
Wilma - 180

WHEELER

Laura - 155
Hillis - 155

WHILL

Maude - 1.

WHISENHUNT

Brenda J. - 83

WHITAKER

Cyrus - 138
Edmund - 215,238
Elijah - 238
George - 238
Helen - 238
John - 238
Josiah - 6
Lucy - 238
Maria - 6-14,238
Martha - 6,215,238

Mary - 238
Sidney Dean - 6
Sydney - 215,238

WHITE

Abigail "Abbie" - 99
Hardin W. - 96
Harry - 106
James - 96
John W. - 99
Robert - 96
Sara - 96
Sarah J. - 99,100
Silas W. - 96

WHITELY

Clarence - 21
Ora A. - 21

WHITLATCH

Ancil - 136
Caryl - 137
Clarence - 136
Clellan - 137
Cleta - 136
Eva - 171
Howard - 182
Leota - 182
Lowell - 182
Mary - 171
Noah - 171
Orpha - 136,137
Robert - 22

WHITTON

Joan - 226

WICKLIFF

Robert - 2

WILES

Freda - 250

WILEY

Cyrus - 95
Elizabeth - 95
Laura - 193

WILL

Henry - 131
Mildred - 131

WILLS

Mary Maxine - 56

WILLIAMS

Carolyn - 216
Edward - 216
Gex - 216
Joan - 217
John - 216, 217
Kathryn - 216
Katie -
Lindsay - 216
Lynn - 216
Margaret - 217
Martha - 216, 217
Thomas - 217

WILLIS

Cleta - 90
Della - 122

WILLOUGHBY

Alvina - 134

WILSON

Arthur - 24, 25
Elizabeth - 24, 25
Florence - 129
Gordon - 25
Irvin - 129
Lindsey - 25
Lloyd - 129
Mary - 129
William - 129

WIMP

Jessie - 100

WIMPS

Benjamin - 99

WIRENE

Eliza - 137

Lowell - 137
Lyle - 137
Margaret - 137
William - 137

WITT

Carolyn - 180
Cynthia - 180
Gary - 180
Gerald - 180
Harlan - 179, 180
Hazel - 179, 180
Janet - 179
John - 179
Roberta - 179

WOERTINK

Janet - 119

WOLF

Andrea - 115
Anna - 110, 116
Betty - 108
Carrie - 109, 112,
110, 111
Charles - 116, 117
Elizabeth - 116
Francis - 108, 109,
110, 115,
116
Hazel - 108, 109
Juanita - 115, 116
Lillian - 107, 108,
115, 117
Marjorie - 116, 117
Robert - 116
Thyllie - 108
William - 108, 117

WOOD

Albert - 70
Ann E. - 67
Cornelius - 67
Mary - 67
Millessa - 67
Sally - 5
Susan Jane - 71
Thomas - 67

WOODSIDE

Charles - 47
Joan Roberta - 47

WORLL

Dorla - 18

WRAY

Ethel - 119

WRIGHT

Anna - 235
Lucy - 63, 64

WYANT

Ernest - 14
George - 5
Josephine - 10
Margaret - 5-65, 72

WYMORE

Erick - 152
Ronald - 152
Sandra - 152

WYNINGER

Henry - 74
Howard - 74
John - 74
Letitia - 74
Martha - 74
William - 74

YATES

William - 26

YOUNG

Alice - 220, 221
Andrew - 5, 6
Barbara - 219
Elizabeth - 5, 66-74
Eva - 5
Regina - 221
Robert - 219, 220, 221
Robin - 221
Sonia - 220
Susanah - 5, 6
Tanya - 220
Thyllie - 108

SECTION II

DESCENDANTS OF PATRICK, HENRY, EDMUND/EDMUND P. AND JOHN GULLION

PAGES 254 & 255

EDMUND GULLION

II. JOHN "JACK" GULLION

- b. 4/28/1762 (Rev. War Serv Pension S38567)
- d. 6/29/1850 Howard Co., IN., (T) bur. Twin Springs Cemetery SW of Kokomo, IN., & Gov. marker on Spillman farm, Clinton Twp., Decatur Co. IN., bearing the soldier's name.
- m. _____ @1769 (Son Thomas did not know dates but thought they were married near Lexington, Ky.) Mrs. Catherine (Riffel) Tanner b. _____ @1769 d. 2/11/1845 Howard Co., IN. Catherine had at least one son by her first husband, Edward Tanner. No m. Westmoreland Co., PA, no date given. Also called "Kittie."
- 1776 Enlisted at Hannahstown, PA.. in April or May as private in Capt. Joseph Erwin's Co. under Col. Miles in PA. Rifle Regt - was with Jeremiah when was severely wounded in the battle of Long Island & later was in a skirmish in Jew Jersey where he was severely wounded and was discharged from Valley Forge after serving 18 months.
- 1778 Enlisted again & served 6 months in Col Bayard's PA. Regt. & Capt. Matthew Jack's Co. - then another 6 months in Col. Davis PA. Regt. & Capt. John Sheaver's Co. & Capt Cisma's Co.
- 1782 Served in Col. Crawford's Regt., Capt. Andrew Hood's Co. & Capt. Joseph's Co.
- 1786 Record at Frankfort, Ky., John traded 4 A. for bedstead etc.
- 1788 "Forks of Elkhorn Church" p. 159 - "Gullion - Jer'h, 1768" - " Jeremiah and Jack Gullion are said to have been the earliest settlers of Frankfort Kentucky."
- 1769 Fayette Co., Ky., Tax List - 1 male 21+ (males over 16 only)
- @1800 John moved to Ohio - probably near Dayton
- 1810, 3/6 Purchased 160 A SW qtr., Sec. 35 in Switzerland Co., IN.
- 1817 Edmund Gullion's Estate names son John
- 1818 Made first application for Rev. War Pension
- 1819 James White swore he resided next to John in 1776 in Westmoreland Co., PA when he enlisted on second application.
- 1820 FC Delaware Co., IN. lists 3 boys & 1 girl
- 1831 Applied again for pension (Claim S 36567) & allowed \$8.00 per month - at that time was a resident of Decatur Co., IN.
- 1840 FC Decatur Co., IN., John & Catherine living with son, Thomas. He stated he was 77 years old and a Pensioner for Revolutionary or Military Service.
- 1850 Still living with son, Thomas.

Mrs. E. C. Crider collected much of the above data and it was published in "Roster of Soldiers and Patriots of the American Revolution Buried in Indiana" by Indiana Daughters of the American Revolution, 1938, p. 167, some data at court house re: John's estate.

ch:

A. CHARLES GULLION

- b. _____ @1791/92 (I have no proof this is John's son but there is a gov't
- d. _____ marker on Spilman farm for John.)
- m. 11/ 7/1815 Gallatin Co., KY. Phebe Spilman b. _____ d. _____

B. _____ (Could this be Benjamin b. @1795 & married 4/6/1822 Henry Co. Ky., Polly Dawkins (IN. State Library)? There was an older Benjamin Gullion in Ky. who married Rachel Patty - how is he related?) No Benj son of Jeremiah & think George m. Rachel?

C. Son or Daughter? (May have had Allen who m 4/16/1842 Bartholomew Co., IN (to Decatur) Rebecca Holly & maybe went to Co, Arapahoe CO, on F.C. 1850?)

EDWARD GULLION

II. JOHN & Catherine Riffel (Tanner) GULLION

D. SUSAN GULLION

b. _____ @1801

d. _____

m. 9/21/1819 Switzerland Co, IN, Levi Rayls (-) In 1852 living in Howard Co., IN. (Fetty Hughes of Kokoma, IN, descends from Susan. AC)

E. THOMAS GULLION

b. _____ @1806/(FC 1840 Decatur Co., IN.)

d. _____ 08

m. 4/10/1823 Decatur Co "Sally" Sara Ann Miller b. 1809/d. _____ KY IN

FC 1840 Decatur Co., IN. - parents living with Thomas 1852, 3/27 Thomas Gullion, age 45 and a resident of Howard Co., IN., applied for any money or bounty land due him as an heir of John Gullion who had served in the Revolutionary War. He stated that his parents had had 5 children but the first 3 had died and that his folks had been married at least 55/years. (AC, I think @65 yrs.) 65 "

FC 1850 Howard Co., IN ch:

1. (female) GULLION

b. _____ 1824/30 (FC 1840, Decatur Co., IN.)(Not on FC 1850)

d. _____ (Died or married before 1850)

2. (female) GULLION

b. _____ 1826/30 (FC 1840, Decatur Co., IN.)(Not on FC 1850)

d. _____ (Died or married before 1850)

3. FRANCIS GULLION

b. _____ @1828 (FC 1840, Decatur Co., IN., FC 1850 Howard Co., IN)

d. _____

m. 7/1848

n. (female) GULLION ch: Daughter b. 1850 (1 mo. on FC 1850) & may have had: Elizabeth A. (-)

b. _____ @1830 (FC 1840, Decatur Co., IN.

d. _____ (Not on FC 1850, died/married) b. John L. Gullion c. Theodore Gullion d. William H. Gullion

5. VICA GULLION

b. _____ @1833 (FC 1840, Decatur Co., IN., FC 1850 Howard Co., IN)

d. _____

6. ELIZA C. GULLION

b. _____ @1836 (FC 1840, Decatur Co., IN., FC 1850 Howard Co., IN)

d. _____

7. JOHN N. GULLION

b. _____ @1840 (FC 1840, Decatur Co., IN., FC 1850 Howard Co., IN)

d. _____

8. WILLIAM GULLION b. 1841 IN (FC 1850 Howard Co., IN) d. _____

9. EDWARD GULLION b. @1845 IN (FC 1850 Howard Co., IN) d. _____

10. MARGARET F. GULLION b. @1849 IN (FC 1850 Howard Co., IN) d. _____

P WILLIAM GULLION

B 1806 OH (FC 1870 BOONE CO IN - NO PROOF JOHN'S SON BUT IN OH 1806)
D 1880 BOONE CO, IN, BUR BROWN'S WOODER CEM NEXT TO EVE GULLION

Section: II

Index:
Page 1

BAYARD

Cal - 254

CRIDER

Mrs. E. C. - 254

CISMA

Capt. - 254

CRAWFORD

Col - 254

DAVIS

Col - 254

DAWKINS

Polly - 254

ERWIN

Joseph - 254

GULLION

Allen - 254

Benjamin - 254

Charles - 254

Edward - 255

Elize - 255

Elizabeth - 255

Eve - 255

Francis - 255

George - 254

Jeremiah - 254

John "Jack" - 254, 255

John - 255

John L. - 255

GULLION

Margaret - 255

Phebe - 254

Polly - 254

Rachel - 254

Rebecca - 254

Sara - 255

Susan - 255

Theodore - 255

Thomas - 255

Vica - 255

William - 255

William H. - 255

HOLLY

Rebecca - 255

HOOD

Andrew - 254

HUGHES

Betty - 255

JACK - 254

JOSEPH

Capt. - 255

MILES

Col. - 254

MILLER

Sara - 255

PATTY

Rachel - 254

RAYLS

Levi - 255

Susan - 255

RIFFEL

Catherine - 254

Edward - 254

SHEAVER

John - 254

SPILLMAN

Rhebe - 255

TANNER

Catherine - 254

WHITE

James - 254

SECTION III

DESCENDANTS OF PATRICK, HENRY, EDMUND/EDMUND P. AND ROBERT GULLION

PAGES 256 thru 463

HENRY GULLION
EDMUND GULLION

III. ROBERT GULLION

- b. 2/4/1764 Near Ft. Frederick on the Potomac River (this would probably be Maryland if on the east bank or Virginia if on the west bank in those days but perhaps Berkley Co., West Virginia today; and, since he is the youngest of the three brothers, Jeremiah & John were probably born in MD or VA too. AC) (Pension Papers S 16396, T, DRG, MGK, BGH, LC, LL, MS, DAR History published in 1938, Early PA marriages, Tax lists, FC 1810, 1830, 1840 & 1850, Father's estate, His estate records, Land recs & other legal papers)
- d. 7/23/1853 Switzerland Co., IN, Bur: Gullion Cem., Switzerland Co., IN.
- m. 1784/86 Washington Co, PA, Barbara _____ b. 1765 d. 11 or 12/20/1832
Bur: Gullion Cem. with husband "Barbary, consort of Robert, age 67 y." & his date of death "7/10/1854, 89 y." (John Robert Gullion found the Gullion Cem. in York Twp. and read Barbary's date of death 11/20/1832. Wanda L. Morford of Cincinnati, OH, published in 1986 her book "Switzerland County, Indiana, Cemetery Inscriptions 1817-1985" and she read the date 12/20/1832. John thinks perhaps Barbara's maiden name was Dempsey and he may be right as she had a lot of male descendants named Dempsey. DAR data on Robert was collected by Mrs. A. V. Danner, Vevay, IN.)
- 1780/1781 While residing in Westmoreland Co., PA, on Severtly (sp?) Creek, he enlisted & served under Capt. Shearer of the same county at the blockhouse on Turtle Creek in PA for 3 mos during the Revolutionary War.
- 1782 Entered service again & served under Col. Wm. Crawford and marched against the Indians near Sandusky, OH, where they were defeated, and retreated to Mingo Bottoms on the Ohio River where he was discharged.
- 1786 Moved to KY.
- 1788 From "Forks of Elkhorn Church" by Ermina Jett Darnell, p. 159, "Jeremiah and Jack Gullion are said to have been the earliest settlers of Frankfort. ***** Robert Gullion, a brother of Jeremiah, and Henry Gullion were also in Frankfort."
- 1789 Tax List Fayette Co., KY - 1 male over 21, 1 horse (Only males over 16 were counted. This was Fayette Co., VA, until 1780.)
- 1796 Tax List Franklin Co., KY - 1 male over 21, 3 horses & 10 cattle.
- 1797 Tax List Franklin Co., KY - 1 male over 21, 2 horses & 0 cattle.
- 1799 Robert & family on Ohio River bottom above mouth of Log Lick Creek, Switzerland Co., IN. (Mr. Cotton went with Robert to Indiana and is said to have lived in a tree that first winter; Cotton Twp. was named for him.)
- 1810 FC Switzerland Co., IN
- 1814-1815 Robert served on the Switzerland Co. Grand Jury.
- 1815 He & John Dufour purchased land in Switzerland Co., IN.
- 1816 He & David Miller purchased land in Switzerland Co., IN.
- 1817 Edmund's estate named Robert as an heir.
- 1830 FC Switzerland Co., IN
- 1830, 11/2 Switzerland Co., IN, Bk G, p 364, Robert Gullion deed to John Boyd - signed Robert Gullion and wife, Barbara Gullion.
- 1832, 8/13, Robert made application for pension for his Revolutionary War service & brother John of Decatur Co., IN, swore they served together.
- 1832, 8/19, Wm. Scudder of Switzerland Co., IN, and James Cox, a clergyman in Gallatin Co., KY, swore to his good character, age, and his serving during the war. Pension \$16396 was allowed (Could Robert's family have continued to go to church for sometime in KY after they moved to IN? I noticed a notice in the men of war had a boat because they had no horse (AC))

HENRY GULLION
 EDMUND GULLION
 III. ROBERT GULLION

1840 FC Switzerland Co., IN
 1848, 9/26 Robert's Will dated in Switzerland Co, IN, Fk 2, p 109
 1850 FC Switzerland Co., IN
 1853, 8/6 Robert's Will recorded - Exc. John Gullion, Henry Gullion &

Charles Gullion. Wit: John McCullough & Robert Burns. Heirs: daus. - Catherine Miller, Sarah Mcquiston, Polly Miller, Rachel Fulton & sons John, Henry, and Charles Gullion plus Rachel Gullion & grandson. John Gullion. (Note: Catherine Miller was named in Will in 1848 but in the Estate Settlement her share settlement goes to her heirs Aaron, John, Henry, William, & Massalenus Miller plus Polly Dillman, Nancy Ellison & Catherine Miller. AC)

(Note: Robert's Will names all of the following children except Robert D. - could have been omitted in copying or perhaps he had already given him his share. DAR report lists all of these children (including Robert D.) except Catherine Gullion Miller who could have been missed in their research since she moved her family to IL very early leaving few records in IN. AC)

ch:

- A. JOHN GULLION b. 12/31/1788
- E. HENRY GULLION b. _____@1791
- C. CATHERINE GULLION b. _____@1793
- D. SARAH "SALLIE" GULLION b. _____@1795
- E. MARY "POLLY" GULLION b. 11/19/1798
- F. ROBERT D. GULLION b. _____@1799
- G. RACHEL GULLION b. 12/ 2/1802
- H. CHARLES D. GULLION b. 11/11/1806

ch:

- A. JOHN GULLION
 - b. 12/31/1788 KY (T, DAR, DRG, EGH, & Father's Will)
 - d. 9/13/1862 Switzerland Co., IN, Bur: Gullion Cem. in York Twp.
 - m1) 5/11/1815 Switzerland Co., IN, Elizabeth Jones b. _____@1795 d. 1823
 (Levi Jones owned 160 A in Switzerland Co. in 1805 - could he be her father? Also John was called John, Jr., but his Uncle John lived in the area and this was common practice at that time. AC)
 - m2) 10/2/1824 Switzerland Co., IN, Betsey Scudder b. _____@1804/06 OH
 d. _____@1841 (LC lists marriage date as 10/7/1824. In 1832 in Robert's application for pension William Scudder, of Switzerland Co., swore to his good character & service in the war - could this be Betsey's father?)
 - m3) 2/23/1842 Switzerland Co., IN, Martha Cogswell b. @1814/1820 (FC 1850/ FC 1860) KY. d. _____

PATRICK GULLION (1700/05-1805)

HENRY GULLION

EDMUND GULLION

III. ROBERT & BARBARA GULLION

A. JOHN & ELIZABETH Jones GULLION

1813 Issued land grant in York Twp, Switzerland Co., IN.

1830 FC Switzerland Co., IN

1850 FC Switzerland Co., IN - John & Martha listed 3 of their children & 3 by Petsy Scudder with their oldest being Robert A.

1860 FC Switzerland Co., IN - John & Martha listed 4 of their children & 1 by Betsy.

1862 Switzerland Co. Court House, Probate Orders Ek 2, p 518, John Gullion deceased & Milton appointed administrator of his estate.

1863 Switzerland Co. Probate Orders Ek 3, p 205, 397, & 539

ch: (by Elizabeth Jones)

- | | |
|------------------------|------------------|
| 1. _____ | b. _____ @1818 |
| 2. FRANCIS L. GULLION | b. _____ @1820 |
| 3. HENRY JAMES GULLION | b. 7/ 9/1821 |
| 4. DEMPSEY GULLION | b. _____ 1823/24 |

ch: (by Betsey Scudder)

- | | |
|-------------------------|----------------|
| 5. MILTON GULLION | b. _____ 1825 |
| 6. _____ | b. _____ @1828 |
| 7. JACOB GULLION | b. _____ @1830 |
| 8. ROBERT A. GULLION | b. 1/ 9/1832 |
| 9. _____ | b. _____ @1835 |
| 10. _____ | b. _____ @1837 |
| 11. MARY LOUISA GULLION | b. _____ 1840 |
| 12. KITTY/KATE GULLION | b. _____ @1841 |

ch: (by Martha Cogswell)

- | | |
|---------------------------|----------------|
| 13. PRUDENCE JANE GULLION | b. _____ @1843 |
| 14. JOHN LEWIS GULLION | b. _____ @1845 |
| 15. MAHALA A. GULLION | b. _____ @1847 |
| 16. MARY A. GULLION | b. _____ @1855 |

HENRY GULLION
EDMUND GULLION

III. ROBERT & Barbara _____ GULLION

A. JOHN & Elizabeth Jones GULLION

ch:

1.

b. _____ @1818

d. _____

2. FRANCIS L. GULLION

b. _____ @1820 Switzerland Co., IN (FCH, DRG, FC 1850)

d. _____

m1) 6/ 4/1842 Switzerland Co., IN, Presilla Morellion (_____)
Elizabeth _____ (1829 IN -)

m2) _____ @1847

(FC 1850 Switzerland Co., IN, lists wife, Elizabeth - Francis L. & Henry lived close to father, John.)

ch: (by Elizabeth)

a. JOHN L. GULLION

b. _____ @1848 IN (DRG, FC 1850)

d. _____

3. HENRY JAMES GULLION

b. 7/ 9/1821 IN (FC 1850 & 1880, MM)

d. 6/20/1893 (T) Barnes, KS

m. _____ @1839

Mary Ann Cook b. 1/25/1824 IN
d. 5/1/1891 Barnes, KS

FC 1850 York Twp., Switzerland Co., IN, he was listed as Henry A. but Mary McAtee says her great grandfather was Henry James - probably a copying error, wife was Mary A. 1860's Henry served in the Civil War, Sargent Co E Reg 18, State KY. 1870, 7/10 Henry James & Mary Ann homesteaded 80 A in Washington Co., KS, and Mary McAtee thinks they moved west from Warsaw - may have moved to KY after FC 1850.

ch:

a. FRANCIS "FRANK" M. GULLION

b. _____ @1840 IN (FC 1850, MM)

d. _____

m. 1/24/1864 Switzerland Co., IN, Elizabeth "Lizzie" Phillips

b. _____ @1844 IN, d. _____ (Mary McAtee says Frank remained in KY and when she visited there in 1983 she met Dudley Gullion (then 28 yrs. old) and he later wrote that his wife, Tina (his 4th cousin) was a direct descendant of Frank.

ch:

1) GEORGIA GULLION

b. 6/ 4/1865 (T)

d. 5/11/1873 Bur: Patriot Cem., Switzerland Co., IN, "Georgia dau. of Francis & Lizzie."

EDMUND GULLION

III. ROBERT & Barbara _____ GULLION

A. JOHN & Elizabeth Jones GULLION

3. HENRY JAMES & Mary Ann Cook GULLION

ch: (Continued)

b. ELLEN GULLION

b. _____ @1842 IN. (FC 1850 Switzerland Co., IN. - one reader copied Eleanor & one Elinor)

d. _____

m. _____

Henry Graves (-) (MM - they lived near Barnes, KS., and he was a brother of Anna Graves who married Ellen's brother Harvey.)

ch:

1) JOSIE GRAVES

b. _____ (MM)

d. _____

m. _____

2) THOMAS GRAVES

b. _____ (MM)

d. _____

m. _____

3) CARRIE/MATTIE GRAVES

b. _____ (MM)

d. _____

m. _____

4) MAY GRAVES

b. _____

d. _____

m. _____

c. SAMUEL P. GULLION

b. _____ @1843 IN. (FC 1850 Switzerland Co., IN, living with Henry James but no proof he is Henry's son - could be son of Robert D. by second wife Metilda Nash as she had died & he remarried - Not on Mary McAtee's list of children.)

d. _____

m. _____

d. HARVEY GULLION

b. 3/ 4/1844 IN., (MM & FC 1850 & reader lists him as Harvy/Harry)

d. 10/12/1932 (T) bur: Barnes, KS. (lived in Washington Co., KS when FC 1880 taken.)

m. 10/21/1875 _____ Anna (Honor Hersey) Graves b. 5/7/185

d. 2/27/1941. She was the dau. of Syrus Graves and Charlotte Bowen from Harlan, Iowa, and their children were Sarah who married Abe Eutler and had Jonnie, Harry, and Henry; Nell who married Chris Possoms; Syrus who married Josie and had Lee, Charles, and Roy; and Henry who married Ellen Gullion (see above).

1875, 6/10 - Harvey, like his father, homesteaded 160 acres in Washington Co., KS

EDMUND GULLION

III. ROBERT & Barbara

GULLION

A. JOHN & Elizabeth Jones GULLION

B. HENRY JAMES & Mary Ann Cook GULLION

d. HARVEY & Anna Graves GULLION

ch:

1) CLARENCE GULLION

b. 10/ 9/1876 (MM)

d. 5/16/1941

m. _____

2) HALLY GULLION

b. 6/ 5/1879 (MM)

d. 7/ 6/1882

3) MYLA/MILA GULLION

b. 8/ 7/1881 (MM)

d. 12/23/1966

ml) 5/20/1903

10/25/1920)

Vernon James Jackson (1/19/1861-

m2) _____

ch:

Bill Reeves (-)

a) LYLE VERNON JACKSON

b. 5/11/1905 (MM)

d. 6/16/1977

ml)

m2) 1/21/1930

(4/14/1909-8/18/1974)

Wilma Maxine Gieger (-)

ch: by first wife

(1) ROBINETTE JACKSON

b. _____ (MM)

d. _____

m. _____

ch: by second wife

(2) CHERYLE LYN JACKSON

b. 12/19/1947 (MM)

d. _____

m. _____

Dennis Roland Thurston

(-) - Divorced

ch:

(a) JAMIE LYN THURSTON

b. 4/14/1969 (MM)

d. _____

m. _____

(b) GREG ROLAND THURSTON

b. 12/26/1972 (MM)

d. _____

m. _____

b) ALBERT "AL" EDGAR JACKSON

b. 11/13/1909 (MM)

d. 11/17/1984

m. 5/ 1/1940

Winifred "Winnie" Marie Brennaman (4/4/1914 - Marie Mattie

EDMUND GULLION

iii. ROBERT & Barbara

GULLION

A. JOHN & Elizabeth Jones GULLION

3. HENRY JAMES & Mary Ann Cook GULLION

d. HARVEY & Anna Graves GULLION

3) MYLA GULLION & Vernon James JACKSON

b) ALBERT EDGAR & Winifred Erennaman JACKSON

ch:

(1) JAMES VERNON JACKSON

b. 6/ 6/1944 (MM)

d. _____

m. 5/10/1972

(9/15/1943-

Diana Manchester)

ch:

(a) DOUGLAS WILLIAM JACKSON

b. 9/30/1965 (MM)

d. _____

m. _____

(b) ANN MICHELLE JACKSON

b. 8/13/1974 (MM)

d. _____

m. _____

(2) AROLA LEA JACKSON

b. 8/25/1946 (MM)

d. _____

m. 5/ 3/1969

Everett (11/16/1942-

David Arthur Charles)

ch:

(a) DAVID JACKSON EVERETT

b. 11/ 9/1972 (MM)

d. _____

m. _____

(b) BRIAN JAMES EVERETT

b. 1/28/1974 (MM)

d. _____

m. _____

4) LONA/LUNA MAE GULLION

b. 8/27/1884 (MM)

d. 9/24/1974

m. 9/ 5/1906

(2/23/1881-4/18/1973)

George Godfrey Jorgenson

ch:

a) LEAH MARIE JORGENSON

b. 5/27/1907 (MM)

d. _____

m. 11/29/1927

(2/6/1909-7/26/1970)

Sylvester "Sylves" Schell

ch:

(1) ARLYN SCHELL

b. 3/28/1929 (MM)

d. _____

m. _____

- Divorced

Shirley Crissman (

ch:

a) MICHAEL SCHELL

b. 1950 (MM)

d. _____

III. Robert & Barbara

GULLION

- A. JOHN & Elizabeth Jones GULLION
- 3. HENRY JAMES & Mary Ann Cook GULLION
- d. HARVEY & Anna Graves GULLION

4) LONA GULLION & George Godfrey JOERGENSEN

ch: (Continued)

b) EVA VIRGINIA JOERGENSEN

b. 10/ 6/1908 (MM)

d. _____

m. _____

Glenn Austin "Pete" Potter

ch:

(1) REGINALD POTTER

b. 10/31/1926 (MM)

d. _____

m. _____

Patricia Ann Myers

ch:

(a) ROBERT "BOBBY" SCOTT POTTER

b. 9/23/1960 (MM)

d. _____

m. _____

(b) DIANE MARIE POTTER

b. 9/24/1963 (MM)

d. _____

m. _____

(2) GARY LEON POTTER

b. 9/22/1937 (MM)

d. _____

m. _____

Marie June Ellena
) - Divorced 1972

ch:

(a) DANA LYNN POTTER

b. 8/ 6/1957 (MM)

d. _____

m. _____ 1976 _____

Roderick Hauserman

ch:

(1)) WILLIAM JOHN III "CHASE" HAUSEPMAN

b. 3/22/1977 (MM)

d. _____

m. _____

(b) KIMBERLY SUE POTTER

b. 1/18/1960 (MM)

d. _____

m. _____

(c) MICHAEL TODD POTTER

b. 9/ 4/1963 (MM)

d. _____

m. _____

(d) GINA MICHELLE POTTER

b. 11/22/1967 (MM)

d. _____

m. _____

EDMUND GULLION

III. ROBERT & Barbara _____ GULLION

A. JOHN & Elizabeth Jones GULLION

3. HENRY JAMES & Mary Ann Cook GULLION

d. HARVEY & Anna Graves GULLION

4) LONA GULLION & George Godfrey JORGENSEN

ch: (Continued)

c) EDNA ELVA JORGENSEN

b. 6/15/1914 (MM)

d. _____

m. 9/20/1935

(1/10/1914- _____)

John Herbert "Herb" Hughes

ch:

(1) MARY KAREN "KAY" HUGHES

b. 10/28/1937 (MM)

d. _____

m. 6/2/1958

Bobbie "Bob" Lee Klein

ch:

(a) LEA ANN KLEIN

b. 3/27/1961 (MM)

d. _____

m. _____

(b) TIMOTHY JOHN KLEIN

b. 11/19/1964 (MM)

d. _____

m. _____

(c) THOMAS JAMES KLEIN

b. 2/13/1967 (MM)

d. _____

m. _____

(2) JUDITH ELIZABETH "JUDY" HUGHES

b. 12/28/1939 (MM)

d. _____

m. _____

5) HENRY JAMES GULLION

b. 8/6/1887 (MM)

d. 2/21/1976

m1) 4/16/1913

m2) 12/6/1922

Caroline Jorgenson (1895-1921)

Ida Elizabeth Hostettler

(11/2/1895-9/19/1982) Her parents came from
Switzerland in 1894. (MM)

ch: by first wife

a) LESTER ALVIN GULLION

b. 7/11/1915 (MM)

d. _____

m. 4/7/1942

(12/25/1921- _____)

Mary Margaret McClary

EDMUND GULLION

III. ROBERT & Barbara

GULLION

A. JOHN & Elizabeth Jones GULLION

3. HENRY JAMES & Mary Ann Cook GULLION

d. HARVEY & Anna Graves GULLION

5) HENRY JAMES & Caroline Jorgenson GULLION

a) LESTER ALVIN & Mary Margaret McClary GULLION

ch:

(1) ALVIN LEE GULLION

b. 1/12/1943 (MM)

d. _____

m. 11/20/1960

(1/24/1942 -

Sarah Sue Strifler)

ch:

(a) TERRY LEE GULLION

b. 9/14/1961 (MM)

d. _____

m. _____

Pam)

ch:

(1) SARAH MARIE GULLION

b. _____ (MM)

d. _____

m. _____

(b) JOHN RICHARD GULLION

b. 3/16/1963 (MM)

d. _____

m. _____

(c) JULIE ANN GULLION

b. 3/9/1964 (MM)

d. _____

m. _____

Christians (

Mitchell "Mitch")

ch:

(1) CRYSTAL ANN CHRISTIANS

b. _____ (MM)

d. _____

m. _____

(d) LISA KAY GULLION

b. 4/5/1966 (MM)

d. _____

m. _____

Volpert)

ch:

(1) CHEPRIE MARIE VOLPERT

b. 1/29/1986 (MM)

d. _____

m. _____

(2)

b. _____ (MM)

d. _____

m. _____

EDMOND GULLION

III. ROBERT & Barbara _____ GULLION

A. JOHN & Elizabeth Jones GULLION

3. HENRY JAMES & Mary Ann Cook GULLION

d. HARVEY & Anna Graves GULLION

5) HENRY JAMES & Caroline Jorgenson GULLION

a) LESTER ALVIN & Mary Margaret McClary GULLION

ch: (Continued)

(2) GARY DEAN GULLION

b. 10/24/1944 (MM)

d. _____

m. 6/19/1965

Carol Marie Henry

(1/9/1947-1/15/1985) - Divorced 1974

ch:

(a) SHERRI LEA GULLION

b. 7/28/1966 (MM)

d. _____

m. 2/25/1984

Lewis Andrew

Vanderwedge (_____)

(b) MARLA RAE GULLION

b. 11/19/1967 (MM)

d. _____

m. _____

Brian Mackey

(_____)

(c) CHARLES RICHARD GULLION

b. 2/28/1969 (MM)

d. _____

m. _____

(3) JUDITH ANN "JUDY" GULLION

b. 9/22/1946 (MM)

d. _____

m1) _____

Frank Lyle Hosfelt

(_____) - Divorced

m2) 12/7/1969

Alvin Byron "Al"

Dalrymple (2/16/1936- _____)

ch: by first husband

(a) KEVEN EUGENE HOSFELT

b. 3/28/1964 (MM)

d. _____ (In U.S. Navy in 1987)

m. _____

(b) BRIAN LEE HOSFELT

b. 9/10/1966 (MM)

d. _____ (In college in 1987)

m. _____

(c) JERRY ALLEN HOSFELT

b. 11/28/1967 (MM)

d. _____ (In construction in 1987)

m. _____

EDMUND GULLION

III. ROBERT & Barbara

GULLION

- A. JOHN & Elizabeth Jones GULLION
- 3. HENRY JAMES & Mary Ann Cook GULLION
- d. HARVEY & Ann Graves GULLION

- 5) HENRY JAMES & Caroline Jorgenson GULLION
- a) LESTER ALVIN & Mary Margaret McClary GULLION
- (3) JUDITH ANN GULLION & Alvin Byron DALRYMPLE

ch: (Continued)
 (d) WESLEY BYRON DALRYMPLE
 b. 12/15/1978 (MM)
 d. _____
 m. _____

(e) ALVIN BYRON DALRYMPLE, JR.
 b. 6/10/1980 (MM)
 d. _____
 m. _____

(f) MICHAEL RAY DALRYMPLE
 b. 11/15/1981 (MM)
 d. _____
 m. _____

(4) BEVERLY JEAN GULLION
 b. 6/28/1951 (MM)
 d. _____
 ml) _____
 m2) 8/ 5/1972 _____

Michael Rounds (-)
 Larry J. Roland (1/3/1945 -)
) Larry had been married & had
 2 ch; Tori J. Roland, b. 8/16/1964 & Stacy
 A. Roland, b. 12/11/1968.

ch; by first husband
 (a) KIMBERLY K. ROUNDS
 b. 7/ 8/1969 (MM)
 d. _____
 m. _____

ch: by second husband
 (b) DARIN JOE ROLAND
 b. 3/26/1976 (MM)
 d. _____
 m. _____

(c) NICOLE "NIKKI" ROLAND
 b. 3/19/1978 (MM)
 d. _____
 m. _____

(5) CAROLYN SUE GULLION
 b. 8/20/1953 (MM)
 d. _____
 m. _____

George Hagen (-)

ch:
 (a) DAWN HAGEN (MM) d. _____
 i b 6/24/ _____ m. _____

- Divorced 1957

EDMUND GULLION

III. ROBERT & Barbara _____ GULLION

A. JOHN & Elizabeth Jones GULLION

3. HENRY JAMES & Mary Ann Cook GULLION

d. HARVEY & Ann Graves GULLION

5) HENRY JAMES & Caroline Jorgenson GULLION

a) LESTER ALVIN & Mary Margaret McClary GULLION

(5) CAROLYN SUE GULLION & George HAGEN

ch: (Continued)

(b) KRISTY LEA HAGEN

b. 11/22/ _____ (MM)

d. _____

m. _____

(6) MARCIA LYN GULLION

b. 3/ 1/1962 (MM)

d. _____

m. 11/ 3/1984 _____

Ronnie Gabel (
-) Ronnie had been married before
& had one son - Elain Gabel b. 11/11/1980.

ch:

(a) BENJAMIN COLE GAEEL

b. 6/29/1987 (MM)

d. _____

m. _____

(7) RICKI ALLEN GULLION

b. 1/26/1964 (MM)

d. _____

m. _____

ch: by Ida Elizabeth Hostettler

b) MARY MARGARET GULLION

b. 8/ 9/1923 (MM)

d. _____ (Living Marysville, KS, in 1987)

m. 7/24/1940 _____

Dorus Dean McAtee (6/15/1919
-) (His Great Grandparents came from
Wood Co., West Virginia.)

ch:

(1) RONALD DEAN McATEE

b. 1/25/1941 (MM)

d. 2/ 5/1943

(2) PATRICIA ANN "PAT" McATEE

b. 6/26/1943 (MM)

d. _____ (Living in Topeka, KS, in 1987)

m1) 8/ 1/1964 _____

(10/15/1940- _____

James Allan Speak

) - Divorced

m2) 9/ 1/1972 _____

(1/28/1947- _____

Paul Fredrick Rothfelder

) Paul Fredrick adopted

her 2 children by her first husband.

ch: by first husband

(a) ERANDON JAMES (SPEAK) ROTHFELDER

b. 12/ 2/1964 (MM)

d. _____

m. _____

EDMUND GULLION

III. ROBERT & Barbara

GULLION

A. JOHN & Elizabeth Jones GULLION

3. HENRY JAMES & Mary Ann Cook GULLION

d. HARVEY & Ann Graves GULLION

5) HENRY JAMES & Ida Elizabeth Hostettler GULLION

b) MARY MARGARET GULLION & Dorus Dean McATEE

(2) PATRICIA ANN McATEE & James Allan SPEAK

ch: (Continued)

(b) GINGER PAE (SPEAK) ROTHFELDER

b. 6/ 7/1966 (MM)

d. _____

m. _____

(3) CONSTANCE "CONNIE" JOYCE McATEE

b. 11/30/1945 (MM)

d. _____

m. 6/15/1963

(Living in Topeka, KS, in 1987)

(2/11/1941-

Clayton Robert Miller) - Divorced 1985.

ch:

(a) MICHELLE LYNN MILLER

b. 11/30/1964 (MM)

d. _____

m. 10/19/1984

(Living in Germany in 1987)

(4/5/1965-

Michael Ray Stewart) In Air Force, 1987.

(b) JILL RENE MILLER

b. 9/23/1972 (MM)

d. _____

m. _____

(4) ROBERTA LEE McATEE

b. 10/16/1948 (MM)

d. _____

m1) 1/29/1966

Melvin Edward Rogers) - Divorced 1976.

m2) 10/16/1986

(7/11/1949-

Edward Eugene Davis)

ch: by first husband

(a) CHANTELLE STACY ROGERS

b. 7/ 2/1965 (MM)

d. _____

m1) _____

Stephan Jolly () - Annulled.

m2) 7/ 8/1983

(7/9/1963-

Jay Wassenberg)

ch: by Jay Wassenberg

(1) JORDAN JOSEPH WASSENBERG

b. 2/19/1987 (MM)

d. _____

m. _____

(b) DUANE DEAN FOGERS

b. 8/ 2/1967 (MM)

d. _____

m. _____

EDMUND GULLION

III. ROBERT & Barbara _____ GULLION

A. JOHN & Elizabeth Jones GULLION

3. HENRY JAMES & Mary Ann Cook GULLION

d. HARVEY & Ann Graves GULLION

5) HENRY JAMES & Ida Elizabeth Hostettler GULLION

ch: (Continued)

c) CALVIN HAROLD GULLION

b. 1/ 3/1927 (MM)

d. _____ (Living in Beatrice, Neb., in 1937)

m1) 8/ 2/1948 _____ Helen Kokenge (

m2) 12/9/1950 _____) - Divorced

Lois Maxine Taylor (1/22/1933)

ch: by first wife

(1) DONNA JEAN GULLION

b. 5/20/1949 (MM)

d. _____

m. 11/25/1967 _____

(8/21/1949-

Ronald Joseph Miller)

ch:

(a) LISA LYNN MILLER

b. 6/ 2/1968 (MM)

d. _____

m. _____

(b) KRISTIE LEIGH MILLER

b. 5/ 7/1971 (MM)

d. _____

m. _____

(c) JEFFREY THOMAS MILLER

b. 2/19/1973 (MM)

d. _____

m. _____

ch: by second wife

(2) MICHAEL WAYNE GULLION

b. 9/12/1954 (MM)

d. _____

m. 8/ 3/1975 _____

(12/4/1954-

Jane Marie Wallman)

ch:

(a) MERIDETH KATHLEEN GULLION

b. 7/19/1978 (MM)

d. _____

m. _____

(b) JOSEPH MICHAEL GULLION

b. 10/26/1980 (MM)

d. _____

m. _____

(c) GRANT TYLER GULLION

b. 11/21/1982 (MM)

d. _____

m. _____

EDMUND GULLION

III. ROBERT & Barbara GULLION

A. JOHN & Elizabeth Jones GULLION

3. HENRY JAMES & Mary Ann Cook GULLION

d. HARVEY & Ann Graves GULLION

5) HENRY JAMES & Ida Elizabeth Hostettler GULLION

c) CALVIN HAROLD & Lois Maxine Taylor GULLION

ch: (Continued)

(3) MARK ALLEN GULLION

b. 9/ 6/1961 (M)

d. _____

m. 3/20/1984 _____ Joli Ann Shaw (9/6/1960-)

ch:

(a) ADAM MICHAEL GULLION

b. 12/24/1985 (M)

d. _____

m. _____

6) MATTIE GULLION

b. 6/14/1890 (M)

d. 3/ 7/1977

m. 9/12/1912 _____ Harry Kissack (10/20/1889- 8/5/1966)

ch:

a) CLARENCE ELLSWORTH KISSACK

b. 7/17/1913 (M)

d. 4/13/1974

m. 3/ 7/1935 _____ Mary Alberta Simnitt (2/20/1914-)

ch:

(1) JACK LAVERNE KISSACK

b. 12/14/1948 (M)

d. _____

m. 4/19/1975 _____ Norma Jean Theye (5/17/1953-)

ch:

(a) JENNIFER NICOLE KISSACK

b. 8/17/1975 (M)

d. _____

m. _____

(b) ANDREA DAWN KISSACK

b. 4/ 6/1980 (M)

d. _____

m. _____

b) VIVIAN LUCILLE KISSACK

b. 1/18/1916 (M)

d. 7/ 2/1979

m. 3/ 3/1932 _____ James Louis Jorgenson (8/29/1913-6/14/1976)

ch:

(1) ALICE FAYE JORGENSEN

b. 8/21/1937 (M)

d. _____

m. 11/11/1960 _____ ROLAND MALCOLM BA (uh/1926)

III. ROBERT + BARBARA GULLION

- A. JOHN & Elizabeth Jones GULLION
- 3. HENRY JAMES & Mary Ann Cook GULLION
- d. HARVEY & Ann Graves GULLION
- 5) HENRY JAMES & Ida Elizabeth Hostettler GULLION
- c) CALVIN HAROLD & Lois Maxine Taylor GULLION

ch: (Continued)

- (3) MARK ALLEN GULLION
- b. 9/ 6/1961 (MM)
- d. _____
- m. 3/20/1984

Joli Ann Shaw (9/c/1960-

ch:

- (a) ADAM MICHAEL GULLION
- b. 12/24/1985 (MM)
- d. _____
- m. _____

6) MATTIE GULLION

- b. 6/14/1890 (MM)
- d. 3/ 7/1977
- m. 9/12/1912

8/5/1966)

Harry Kissack (10/20/1889-

ch:

- a) CLARENCE ELLSWORTH KISSACK
- b. 7/17/1913 (MM)
- d. 4/13/1974
- m. 3/ 7/1935

(2/20/1914-

Mary Alberta Simnitt)

ch:

- (1) JACK LAVERNE KISSACK
- b. 12/14/1948 (MM)
- d. _____
- m. 4/19/1975

(5/17/1953-

Norma Jean Theye)

ch:

- (a) JENNIFER NICOLE KISSACK
- b. 8/17/1975 (MM)
- d. _____
- m. _____

(b) ANDREA DAWN KISSACK

- b. 4/ 6/1980 (MM)
- d. _____
- m. _____

b) VIVIAN LUCILLE KISSACK

- b. 1/18/1916 (MM)
- d. 7/ 2/1979
- m. 3/ 3/1932

(8/29/1913-6/14/1978)

James Louis Jorgenson

ch:

- (1) ALICE FAYE JORGENSON
- b. 8/21/1937 (MM)
- d. _____
- m. 11/11/1960

(4/2/1936-

Roland Malcolm Baird)

HENRY GULLION
EDMUND GULLION

III. ROBERT & BARBARA GULLION

- A. JOHN & ELIZABETH Jones GULLION
- 3. HENRY JAMES & MARY ANN Cook GULLION

ch: (Continued)

e. SYLVESTER GULLION

b. _____ @1848 IN (MM, FC 1850)(Mary Ann's obit)

d. _____

m. 6/11/1871

Mary Ann "Molly" Sutton b. 9/6/1851
IN d. 3/14/1930 KS (Her obit & FC 1910 showed Mary Ann
divorced. In her Will she left \$1.00 to daughter-in-law
Olive Gullion & the rest to daughter Cora Rishell.)

ch:

1) CORA B. GULLION

b. _____ @1874 (MM, Mother's obit & Will)

d. _____

m. _____

B. Rishell (-)

2) ELAIN GULLION

b. _____ (MM, Mother's obit & Will)

d. _____

m. _____

Olive (-)

f. EDWARD "EDDY" GULLION

b. 1/ /1855 IN (MM, Ivan's obit, Lottie's death rec, Soundex KS
1900)

d. _____ Bur: Pleasant View Cem., Blue Mound, KS

m1) 9/25/1876 Greenleaf, KS, Florence Lewis (@1860-)

m2) @1895 Blue Rapids, KS, Elizabeth Charlotte "Lottie" Hunt

b. 11/24/1866 WI to John & Ida Miller Hunt d. 8/18/1945
St. John's Hospital, Iola, KS, Bur: Pleasant View Cem.
with husband (There is one stone for them & son Ivan &
made by Ivan with no dates.) Eddy was a farmer.

ch: (by first wife)

1) MYRTLE GULLION

b. _____ @1878 (MM)

d. _____

m. _____

2) GERTRUDE GULLION

b. _____ @1880 (MM)

d. _____

m. _____

ch: (by second wife)

3) IVAN OREN GULLION

b. 12/12/1897 Barnes, KS (MM, Obit, Soundex KS 1900, KS 1925 Census)

d. 12/ 4/1976 Moran, KS, Moran Manor Nursing Home, Bur: Pleasant
View Cem. with parents

m. Never married

1925 KS Census - With parents in Mound City Twp, Linn Co, KS
(Note: I was talking to a Walker cousin, Alice Walker, Blue Mound, KS,
& mentioned Ivan had lived in Moran & learned that before he moved
to Moran he & his parents had lived on a farm @1/2 mile from them &
it is still called "The Gullion Farm" They later moved to Bayard &
THEN HE MOVED, PROBABLY AFTER PARENTS DIED, TO LA HARPE KS
WHERE HE HAD A BLACKSMITH SHOP (AC)

PATRICK GULLION (1700/05-1805)

HENRY GULLION
EDMUND GULLION

III. ROBERT & BARBARA _____ GULLION

A. JOHN & ELIZABETH Jones GULLION

ch: (Continued)

4. DEMPSEY/DENCY H. GULLION

b. _____ 1823/24 IN (EGH, LWB, FC 1860)

d. _____

m1) _____

m2) _____

Amelia _____ (_____)

@1835-

FC 1860 Switzerland Co., IN, lists Dency H. (35) & Amelia (25) with I assume 2 sons Joseph M. (16) & John J. (15) & since they are too old to be Amelia's ch I have to assume this is a second marriage. (AC)
FC 1900 Cass Co., NE, lists D. Gullion living next to Robert A., his bro if this is above Dempsey & EGH says he went to NE but age is 31 - could this age be wrong? (AC)

ch: (by first wife)

a. JOSEPH M. GULLION

b. _____ @1842 (FC 1860)

d. _____

m. _____

b. JOHN J. GULLION

b. _____ @1845 (FC 1860)

d. _____

m. _____

ch: (by Betsey Scudder)

5. MILTON "PAP" GULLION

b. _____ 1825 IN (EGH, FC 1850 & 1860)

d. _____

m. 12/ 6/1848 Switzerland Co., IN, Mary Ann Brown (@1828 IN - _____)
Burnetta Harris says she was part Indian; she & son Ira died within a few days of each other and they had to be taken to Florence Cem. by way of the hills on sled because of an Ohio River flood. No markers but she thinks Milton is buried there too.

ch:

a. IRA GULLION

b. 3/12/1851 IN (T, EGH, FC 1860, Mar recs)

d. _____

Bur: Florence Cem., Switzerland Co., IN (no death date)

m1) 1/ 1/1877 Switzerland Co., IN, Bk 3, p 250, Nancy Belle White

b. 3/26/1858 d. 1/27/1895, Bur: Florence Cem. with Ira.

m2) _____ @1898 _____

Rosa Beatty (_____)

ch: (by first wife)

1) EMZIE GULLION

b. _____ 1879 (T, EGH)

d. _____ 1918 Bur: Hastie Cem., Switzerland Co., IN

m. _____

Jesse Bennett (1878-1962) Bur:

Hastie Cem. with wife.

HENRY GULLION
EDMUND GULLION

III. ROBERT & BARBARA

A. JOHN & BETSEY Scudder GULLION

5. MILTON & MARY ANN Brown GULLION

a. IRA & NANCY BELLE White GULLION

1) EMZIE GULLION & Jesse BENNETT

ch:

a) CHESTER BENNETT

b. _____ @1906 (PGH)

d. _____

m. _____

b) MARY E. BENNETT

b. 6/12/1908 IN (T, BGH)

d. 12/ 3/1975 Bur: Hastie Cem., Switzerland Co., IN, "MOM"
Ollie L. Harlow b. 9/11/1901

m. _____ d. 1/17/1940 Bur: Hastie Cem. with wife, "DAD"

c) LOOMIS BENNETT

b. 2/16/1913 (T, BGH)

d. _____ (Stone in Vevay Cem. - no date of death 1986)

m1) _____ Ruth N. _____ b. 7/16/1914 d. 2/20/1970 Bur: Vevay Cem., Vevay, IN.

m2) _____ Wilma L. _____ b. 5/7/1919 d. _____ (Stone in Vevay Cem. - no

date of death 1986. No proof these are wives of Loomis but 3 grave sites are together. AC)

ch: (by second wife)

2) WILBUR GULLION

b. _____ 1901 - Twin (BGH)

d. _____

m. Never married

3) WILMA GULLION

b. _____ 1901 - Twin (BGH)

d. _____ 1959 Bur: Florence Cem., Switzerland Co., IN, "MOM"
Elias "Bud" Ballard (1899-1979)

m. _____ @1918 Bur: Florence Cem. with wife & share a stone, "DAD"

ch:

a) RUTH BALLARD

b. _____ @1919 (BGH)

d. _____

m. _____

b) RAYMOND BALLARD

b. _____ 1921 (T, BGH)

d. _____ 1938 Bur: Florence Cem., Switzerland Co., IN.

m. _____

c) LORRAINE BALLARD

b. _____ (BGH)

d. _____

m

EDMUND GULLION

III. ROBERT & Barbara GULLION

A. JOHN & Betsey Scudder GULLION

5. MILTON & Mary Ann Brown GULLION

ch: (Continued)

b. JOHN GULLION

b. _____ 1855 (BGH)

d. _____

m. _____ Ann _____ (-)

ch:

1) BESSIE GULLION

b. _____ (BGH)

d. _____

m. _____

- No issue.

2) EDDIE E. GULLION

b. _____ 1887 (No proof he is John & Ann's son but story in Vevay

d. 9/1/1893 Newspaper, Inc., 9/8/1983 under "90 Years Ago" states "Eddie E., son of John Gullion and wife of Markland, in the sixth year of his age died September 1 of spinal meningitis," AC)

c. MILTON MARIAN "DAD" GULLION

b. 5/23/1870 (T & BGH) On Log Lick Creek, Switzerland Co., IN.

d. 10/21/1940 Bur: Hastie Cem., Switzerland Co., IN.

m. _____ Ella Mae Rayles (4/26/1876-

1/23/1958) Bur: with husband & share stone. (Barber

ch: in Markland, IN.

1) ORA ALLEN GULLION

b. 10/20/1895 (T & BGH) Businesses in Markland, IN.

d. 10/1/1977 Bur: Vevay Cem., Vevay, IN.

m. 12/12/1915 _____ Maymie Peters (2/21/1894-

5/11/1981) Bur: with husband. Ora went to Gullion

ch: School near Log Lick Creek - stone Building.

a) BURNETTE GULLION

b. 11/19/1916 (BGH) (Reared in Markland, IN.) (Teacher)

d. _____ (Living in Madison, IN, in 1987)

m. 7/2/1938 _____ Lloyd Sheldon Harris

(5/7/1916-)

ch:

(1) PAULA ANN HARRIS

b. 8/22/1947 (BGH)

d. _____

m. _____ Edward J. Dodd (

ch:

(a) KIMBERLY ANN DODD

b. 2/15/1973 (BGH) - Twin

d. _____

m. _____

(b) JENNIFER LEIGH DODD

b. 2/15/1973 (BGH) - Twin

d. _____

m. _____

EDMUND GULLION

III. ROBERT & Barbara

GULLION

A. JOHN & Betsey Scudder GULLION

5. MILTON & Mary Ann Brown GULLION

c. MILTON & Ella Mae Rayles GULLION

1) ORA & Maymie Peters GULLION

a) EUPNETTE GULLION & Lloyd Sheldon HARRIS

(1) PAULANN HARRIS & Edward J. DODD

ch: (Continued)

(c) BRIAN EDWARD DODD

- b. _____
- d. _____
- m. _____

(2) LLOYD ALAN HARRIS

b. 6/22/1950 (EGH)

d. _____

m. 9/27/1975

_____ Sharon (Bear) Christman
_____) Sharon had been
married & had 2 children, Brian & Darin
Christman.

ch: No issue

b) GENEVA GULLION

b. 3/31/1920 (EGH)

d. _____

m1) _____ 1936

Harold Stephenson (

_____) - Divorced

m2) _____ 1947

Lloyd Moreillon (

_____) Moreillon is an old French name
in this area.

ch: By first husband

(1) HARRY L. "STEVIE" STEPHENSON

b. 12/26/1943 (EGH)

d. _____

m. 6/22/1962

_____ Martha Adams (

ch:

(a) JONI STEPHENSON

b. 1/ 7/1963 (EGH)

- d. _____
- m. _____

(b) JACK STEPHENSON

b. 2/18/1964 (EGH)

- d. _____
- m. _____

(c) AMANDA STEPHENSON

b. 4/ 6/1966 (FGH)

- d. _____
- m. _____

EDMUND GULLION

III. ROBERT & Barbara

GULLION

A. JOHN & Betsey Scudder GULLION

5. MILTON & Mary Ann Brown GULLION

c. MILTON & Ella Mae Rayles GULLION

1) OPA & Maymie Peters GULLION

b) GENEVA GULLION & Lloyd MOREILLON

ch: (Continued)

(2) SAUNDRA JO MOREILLON

b. 2/18/1948 (EGH)

d. _____

m. _____

O'Neal

(3) TAMARA PAE MOREILLON

b. 1/16/1957 (EGH)

d. _____

m. _____

Elbright

(4) LISA MOREILLON

b. 5/14/1958 (EGH)

d. _____

m. _____

James

c) GERALD "JERRY" L. GULLION

b. 4/11/1923 (EGH) Had an appliance store in Vevay, IN.

d. 9/29/1974

m. _____ Joy Teats (

ch:

(1) KAREN SUE GULLION

b. 6/13/1945 (EGH)

d. _____

m. _____

Jerry Spruell (

ch:

(a) MARK SPRUELL

b. 7/29/1965 (EGH)

d. _____

m. _____

(b) M. CLAYTON SPRUELL

b. 10/17/1966 (EGH)

d. _____

m. _____

(c) MIKE SPRUELL

b. 10/15/1969 (EGH)

d. _____

m. _____

(d) ANDEEA SPRUELL

b. _____

d. _____

m. _____

711: ROBERT ~~Barbara~~

GULLION

A. JOHN & Betsey Scudder GULLION

5. MILTON & Mary Ann Erwin GULLION

c. MILTON & Ella Mae Rayles GULLION

1) ORA & Maymie Peters GULLION

c) GERALD L. & Joy Teats GULLION

ch: (Continued)

(2) GERRI LYNN GULLION

b. 12/10/1954 (EGH)

d. _____

m. _____

Sonny Dickerson (

ch:

(a) DERECK DICKERSON

b. _____ (EGH)

d. _____

m. _____

(b) DANIELLE DICKERSON

b. _____ (EGH)

d. _____

m. _____

2) HUBERT ALVIN GULLION

b. 4/21/1897 (T & EGH) Had businesses in Markland, IN.

d. 8/11/1962 Bur: Hastie Cem., Switzerland Co., IN.

m. 1/11/1919

3/14/1982)

Lottie B. Ethridge (2/8/1889-

ch:

a) DOROTHY GULLION

b. 10/ 4/1919 (EGH) Teacher in Beech Grove, IN.

d. _____

m. 2/24/1940

4/16/1972)

M. Wendell Hanna (9/7/1914-

ch:

(1) KAY HANNA

b. 5/13/1946 (EGH)

d. _____

m. 7/27/1968

Tom Coffman (

ch:

(a) LAURA COFFMAN

b. 1/ 7/1972 (EGH)

d. _____

m. _____

(b) AMY COFFMAN

b. 6/12/1974 (EGH)

d. _____

m. _____

(c) MARK COFFMAN

b. 10/ 8/1976 (EGH)

d. _____

m. _____

(d) JOEL COFFMAN

b. 4/ 7/1981 (EGH)

d. _____

m. _____

EDMUND GULLION

III. ROBERT & Barbara GULLION

A. JOHN & Betsey Scudder GULLION

5. MILTON & Mary Ann Brown GULLION

c. MILTON & Ella Mae Rayles GULLION

2) HUBERT ALVIN & Lottie B. Ethridge GULLION

a) DOROTHY GULLION & Wendell HANNA

ch: (Continued)

(2) JEFFREY HANNA

b. 11/21/1955 (EGH)

d. _____

m1) _____

Susan Weseman (

) - Divorced

m2) _____

Christi Boatman (

b) LORRAINE GULLION

b. 7/ 5/1921 (EGH) Nurse for Dr. Noel Graves of Madison, IN.

d. _____ (Living in Vevay, IN, in 1987)

m. 1/23/1943 Vevay, IN, Robert Lueking (10/1/1915-

ch:

(1) JUDY LUEKING

b. 11/16/1944 (EGH)

d. _____

m. _____

Richard Heeren

(2) DON LUEKING

b. 11/24/1946 (EGH)

d. _____

m. _____

Susan Hutchinson

) - Divorced

ch:

(a) LISA LUEKING

b. 9/27/1977 (EGH)

d. _____

m. _____

(b) STACY LUEKING

b. 2/13/1980 (EGH)

d. _____

m. _____

d. MALLIE GULLION

b. _____ (EGH)

d. _____

m. _____

Wheeler (-)

ch:

1) OLLIE WHEELER

b. _____ (EGH)

d. _____

m. _____

2) ETHEL WHEELER

b. _____

EDMUND GULLION

III. ROBERT & Barbara _____ GULLION

A. JOHN & Betsy Scudder GULLION

5. MILTON & Mary Ann Brown GULLION

d. MALLIE GULLION & _____ WHEELER

ch: (continued)

3) EVERETT WHEELER

b. _____ (BGH)

d. _____

m. _____

e. LIZZIE GULLION

b. _____ (BGH)

d. _____

m. _____

ch: _____ McClellan (-)

1) ONIE McCLELLAN

b. _____ (BGH)

d. _____

m. _____

_____ Busaw (-)

2) OLLIE McCLELLAN

b. _____ (BGH)

d. _____

m. _____

3) HASKEL McCLELLAN

b. _____ (BGH)

d. _____

m. _____

f. MARGARET GULLION

b. _____ (BGH)

d. _____

m1) _____ Scudder (-)

m2) _____ McCown (-)

ch: By first husband

1) EVA SCUDDER

b. _____ (BGH) Lived in Cincinnati, OH

d. _____

m. _____

ch: _____ Hamilton (-)

_____ HAMILTON (son maybe)

b. _____ (BGH)

d. _____

m. _____

6. _____

b. _____ @1828

d. _____

m. _____

PATRICK GULLION (1700/05-1805)

HENRY GULLION

EDMUND GULLION

III. ROBERT & BARBARA _____ GULLION

A. JOHN & BETSEY Scudder GULLION

ch: (continued)

7. JACOB "JAKE" GULLION

b. _____@1830 IN (BGH, FC 1860, Mar recs)

d. _____

m. 7/6/1849 Switzerland Co., IN, Louisa Rayl b. @1833 OH d. _____

ch:

a. ANGELINE GULLION

b. _____@1852 (BGH, FC 1860)

d. _____

m. _____

b. CLARINDA GULLION

b. _____@1854 (BGH, FC 1860)

d. _____

m. _____

c. ALVIRA J. GULLION

b. _____@1856 (BGH, FC 1860)

d. _____

m. _____

8. ROBERT A. GULLION

b. 1/9/1832 IN (DRG, Death Certificate, Mar recs, FC 1870, 1880, 1900)

d. 1/19/1907 Greenwood, Cass Co., NE, BUR: Greenwood, NE

m. 10/6/1852 Switzerland Co., IN, Sara Ann Rayl b. 11/1/1834, IN d. 6/23/1923
Overton, Dawson Co., NE Bur: Overton, NE (John Rayl served on the
Grand Jury with Robert, Sr., could he be Sara's father? I believe Samuel
who married Lucinda _____ & whose first child was Charlotte
was Sara's bro as their dau Cheradine Grace was living with them
when FC 1860 was taken in Switzerland Co., IN (AC)1850 FC Switzerland Co., IN, Robert was living with father & stepmother Martha
Cogswell Gullion

1860 Perhaps in Carroll Co., IN, as son William was born in Flora, IN

@1863 Robert & Sara moved their family by covered wagon to NE to homestead.

They freighted between Nebraska City, NE & Denver, CO, with oxen (DRG)

1870, 1880, 1900 FC Cass Co., NE

ch:

a. CHERADINE GRACE GULLION

b. _____@1855

b. WILLIAM E. GULLION

b. 5/9/1857

c. EMMA B. GULLION

b. _____@1863

d. SAMUEL U. GULLION

b. 1/29/1865

e. ALBERT GULLION

b. 12/ /1873

HENRY GULLION
EDMUND GULLION

III. ROBERT & BARBARA _____ GULLION

A. JOHN & BETSEY Scudder GULLION

8. ROBERT A. & SARA ANN Rayl GULLION

ch:

a. CHERADINE GRACE GULLION

b. _____ @1855 IN (DRG, FC 1860 & 1870)

d. _____

m. _____

b. WILLIAM ERRINGTON GULLION

b. 5/9/1857 Flora, Carroll Co., IN (DRG, Death Certificate #6542
Otero Co., CO, FC 1860, 1870 & 1900)

d. 6/13/1919 La Junta, CO, Bur: La Junta, CO

m. _____ @1882

d 3/5/1953 Bur: Martha A. Cooper b. 5/8/1866 IN

1860 FC Switzerland Co., IN, William was living with Thomas Gullion
the son of Robert's bro Henry.

1870, 1880 & 1900 Cass Co., NE.

1900-1915 During this time may have moved to MO for a few years as
dau Minnie Bell was married at her home at McClurg, MO, in 1915.

1915/16 Moved to CO.

ch:

1) MYRTLE GULLION

b. 6/ /1884 NE (DRG, FC 1900)

d. _____

m. _____

2) JAMES ROBERT "BOB" GULLION

b. 6/ /1886 Plattsmouth, NE (DRG, FC 1900)

d. 1948

m. _____ Ft. Collins, CO, Lillian Frederiksen b. 1894 d. 1973
They lived in Weld Co., CO.

ch:

a) ELMER RAY GULLION

b. _____ 1916 CO (DRG)

d. _____

m. _____

_____ Daisy _____ b. _____

d. _____

1938 Moved to CA.

1942-45 Served in the Army in the Pacific Area in 168th Field
Artillery during WW II. Later Elmer & Daisy served as
missionaries in the Philippines.

PATRICK GULLION (1700/05-1805)

HENRY GULLION
EDMUND GULLION

III. ROBERT & BARBARA _____ GULLION

A. JOHN & BETSEY Scudder GULLION

8. ROBERT A. & SARA ANN Rayl GULLION

b. WILLIAM ERRINGTON & MARTHA A. Cooper GULLION

2) JAMES ROBERT & LILLIAN Frederiksen GULLION

ch: (Continued)

b) DONALD R. GULLION

b. / /1918 CO (DRG) - Twin

d.

m. 6/ /1947

Ella _____

b.

d.

1938 Moved to CA.

1942-45 Served in the Pacific Area in Navy during WW II.

1988 Living Napa, CA

ch:

HENRY GULLION
EDMUND GULLION

III. ROBERT & BARBARA GULLION

A. JOHN & BETSEY Scudder GULLION

8. ROBERT A. & SARA ANN Rayl GULLION

b. WILLIAM ERRINGTON & MARTHA A. Cooper GULLION
2) JAMES ROBERT & LILLIAN Frederiksen GULLION

ch: (Continued)

c) DELLA (DORIS) GULLION

b. _____ 1918 - Twin - CO (DRG)

d. _____

m. _____

d) KENNETH A. GULLION

b. _____ 1921 CO (DRG)

d. _____

m. _____

e) MILDRED J. GULLION

b. _____ 1923 CO (DRG)

d. _____

m. _____

f) ROY GULLION

b. _____ @1927 CO (DRG)

d. _____ Died Young

g) GERALD W. GULLION

b. _____ 1931 CO (DRG)

d. _____

m. _____

Gerald served in the Navy during the Korean Conflict.

h) GERALDINE GULLION

b. _____ 1933 CO (DRG)

d. _____

m. _____

3) CORNELIUS JAY GULLION

b. 8/ /1888 NE (DRG, FC 1900)

d. _____

m. _____

1915 Witness at sister Minnie Bell's wedding at her home in MO.

4) JOHN GULLION

b. 5/ /1891 NE (DRG, FC 1900)

d. _____

m. _____

PATRICK GULLION (1700/05-1805)

HENRY GULLION
EDMUND GULLION

III. ROBERT & BARBARA _____ GULLION

A. JOHN & BETSEY Scudder GULLION

8. ROBERT A. & SARA ANN Rayl GULLION

b. WILLIAM ERRINGTON & MARTHA A. Cooper GULLION

ch: (Continued)

5) ELMER GULLION

b. _____ @1893 NE (DRG)

d. _____ Died Young

6) MINNIE BELL GULLION

b. 11/26/1896 NE (DRG)

d. _____

m. 1/22/1915 at bride's home at McClurg (near Ava) MO (license recorded Ozark Co., MO) Julius Victor Melvin b. 11/25/1883 Jennings, KS, to Marion & Fannie Tucka Melvin d. 6/30/1971 Brush Co., CO.

ch: (1987 had 4 gr ch & 5 gr gr ch)

a) PAUL MELVIN

b. 12/20/1918 (DRG)

d. _____

m. _____

Pauline Haberhorn (

ch:

(1) PAUL EDWARD MELVIN, JR.

b. _____ (DRG)

d. _____

m. _____

(2) LLOYD ALAN MELVIN

b. 12/4/1953 Sterling, CO (DRG)

d. 11/26/1970 Sterling, CO

7) EUGENE GULLION

b. _____ 1905 (DRG)

d. _____ 1940

m. _____

8) LILLIAN "LILY" GULLION

b. _____ 1907 (DRG)

d. _____

m. _____

d. / /1987 While on a trip back to NE. Bur

1987 Living in Los Angeles, CA.

ch:

HENRY GULLION
EDMUND GULLION

III. ROBERT & BARBARA _____ GULLION

A. JOHN & BETSEY Scudder GULLION
8. ROBERT A. & SARA ANN Rayl GULLION

ch: (Continued)

c. EMMA B. GULLION

b. _____ @1863 NE (DRG, FC 1870 & 1880)

d. _____

m. _____

_____) Bur: Charles Hayworth (

They lived in Portland, OR.

ch:

1) RUTH HAYWORTH

b. _____ (DRG)

d. _____

m. _____

d. SAMUEL "SAM" ULYSES GULLION

b. 1/29/1865 Plattsmouth, NE (DRG, FC 1870)

d. 4/27/1935 San Antonio, TX, Bur: San Antonio, TX

m. _____ Alice Jane Farmer b. 8/29/1869
Greenwood, NE, d. 10/7/1920 Pharr, TX, Bur: Greenwood,
NE

1907 Greenwood, NE, Sam gave data for his father's death certificate.
1923 Overton, NE, Sam gave data for his mother's death certificate.

ch:

1) SARAH GRACE GULLION

b. 7/30/1896 Plattsmouth, NE (DRG)

d. 3/18/1928 San Antonio, TX, Bur: Greenwood, NE

m. _____ Fuller (-)

2) AMY ROBERTA GULLION

b. 11/18/1902 NE (DRG)

d. _____

m. _____ Pierson (-)

1986 Living in San Antonio, TX.

3) SAMUEL EDWARD GULLION

b. 11/ 4/1907 Hartington, NE (DRG, Obit)

d. 3/31/1986 At home in Nampa, ID, Bur: Kohler Lawn Cem.

m. 9/ 9/1925 Kearney, NE, Mary Ellen Blunk b. 1907/08 d.
Bur:

Samuel reared & educated in NE & TX; 1925 lived & farmed near Overton, NE, for 11 yrs; 1937 moved to Nampa, ID, where he farmed 35 yrs. He was a member of the Berean Baptist Church. When he died in 1986 they had 10 grandchildren, 10 great grandchildren, & 1 great great grandchild.

PATRICK GULLION (1700/05-1805)

HENRY GULLION

EDMUND GULLION

III. ROBERT & BARBARA

GULLION

A. JOHN & BETSEY Scudder GULLION

8. ROBERT A. & SARA ANN Rayl GULLION

d. SAMUEL ULYSES & ALICE JANE Farmer GULLION

3) SAMUEL EDWARD & MARY ELLEN Blunk GULLION

ch:

a) ARLENE ALICE GULLION

b. 4/ 9/1926 Overton, NE (DRG)

d. _____

m. _____

Smith (

1986 Living Nampa, ID.

b) WAYNE EDWARD GULLION

b. 9/ 8/1927 Overton, NE (DRG)

d. 2/22/1975

m. _____

ch:

(1) DALTON KARL GULLION

b. _____ Nampa, ID (DRG)

d. _____

m. _____

c) ROBERT SHERMAN GULLION

b. 9/23/1939 (DRG)

d. _____

m. _____

1986 Living Pocatello, ID.

ch:

(1) ROBERT STANLEY GULLION

b. _____ (DRG)

d. _____

m. _____

e. ALBERT "DUDE" GULLION

b. 12/ /1873 Plattsmouth, NE (DRG, FC 1900)

d. 1912 At his hardware store, Overton, NE.

m. 1897

Adah "Ada" _____
NE (Parents both born in OH) d.

b. 1/ /1875

ch:

1) MARGEURITE "MARGARET" GULLION

b. 12/ /1898 NE (DRG, FC 1900)

d. _____

m. _____

Clyde Taylor b.

d. _____

They lived in Lexington, NE.

HENRY GULLION
EDMUND GULLION

III. ROBERT & BARBARA _____ GULLION

A. JOHN & BETSEY Scudder GULLION
8. ROBERT A. & SARA ANN Rayl GULLION

e. ALBERT & ADAH _____ GULLION

ch: (Continued)

2) DOROTHEA GULLION

b. _____ @1901 (DRG)

d. _____

(Lived with Marguerite after Clyde died.)

3) EVALENA GULLION

b. _____ @1904 (DRG)

d. _____

m. _____

(Lived in Central City, NE, for some time.)

9. _____ GULLION

b. _____ @1835

d. _____

10. _____ GULLION

b. _____ @1837

d. _____

11. MARY LOUISA GULLION

b. _____ 1840 IN (DRG, FC 1850)

d. _____ 1872 Switzerland Co., IN

m. _____ 1860 Switzerland Co., IN, John J. Elsrod b. 8/16/1839 d. 10/8/1920 Bur: Bethel Ridge Cem., York Twp., Switzerland Co, IN. He was the son of William (1804-1871) & Martha McLenan

Elsrod (natives of PA) & the bro of Mary & Margaret Elsrod. John remarried in 1874 Mary A. Bennett (1847-1924) the dau of Wm. Bennett, after Louisa died in 1872. (From "History of Dearborn, Ohio, and Switzerland Counties, Indiana" - pub. 1885 & Cem. markers)

ch:

a. MILTON ELSROD

b. 7/ /1860 IN (T, DRG)

d. 1/4/ 1861 Bur: Bethel Ridge Cem. "age 6 mos. son of J.J. & M.L."

b. MARTHA J. ELSROD

b. 8/ /1862 IN (T, DRG)

d. 10/ 7/1863 Bur: Bethel Ridge Cem. "age 1 y 2 mos dau of J.J. & M.L."

c. JOHN ELSROD

b. _____ @1864 IN (DRG)

d. _____

m. _____

PATRICK GULLION (1700/05-1805)

HENRY GULLION

EDMUND GULLION

III. ROBERT & BARBARA _____ GULLION

A. JOHN & BETSEY Scudder GULLION

11. MARY LOUISA GULLION & John J. ELSROD

ch: (Continued)

d. BREWSTER ELSROD

b. _____ @1866 IN (DRG)

d. _____

m. _____

e. DORA ELSROD

b. _____ @1868 IN (DRG)

d. _____

m. _____

f. AMELIA ELSROD

b. _____ @1870 IN (DRG)

d. _____

m. _____

12. KITTY/KATE GULLION

b. _____ @1841 IN (DRG, FC 1850 & 1860)

d. _____

m. _____

13. PRUDENCE JANE GULLION

b. _____ @1843 IN (DRG, FC 1850 & 1860)

d. _____

m. _____

14. JOHN LEWIS "POLK" GULLION

b. _____ @1845 IN (DRG, BGH, FC 1850 & 1860)

d. 12/27/1908

m1) 3/17/1866 Florence, IN, by Squire Samuel Brown, Polly Ann White

b. _____ d. 2/22/1874 Howard Co., IN

m2) 11/11/1876 Switzerland Co., IN, Mary Ann (E) Pendleton b. _____

d. _____

m3) 9/13/1890 _____ Amanda Gullion b. 9/16/1856 d. 11/26/1930 She was the dau of Dempsey (son of Chas. D.) Gullion hence they were cousins. John was a vet with a pension & Amanda lived on his pension until her death. Bur: Hastie Cem. close to her father.

ch: (by first wife)

a. ELMER E. GULLION

b. 4/15/1867 IN (BGH)

d. _____

m. _____

1930's - Elmer moved to Kokomo, IN, & was a barber there.

PATRICK GULLION (1700/05-1805)

HENRY GULLION
EDMUND GULLION

III. ROBERT & BARBARA

A. JOHN & BETSEY Scudder GULLION

14. JOHN LEWIS & POLLY ANN White GULLION

ch: (Continued)

b. CYRUS "CYE" W. GULLION
b. _____ 1869 IN (BGH)

d. _____
m. _____

1930's Cye went with his bro Elmer to Kokomo, IN.

ch: (by second wife)

c. DENNIS "DEN" GULLION

b. 10/14/1877 IN (BGH)

d. _____
m. _____

d. LETTIE ANN GULLION

b. 11/ 1/1881 IN (BGH)

d. _____
m. _____

Bates (

e. MILTON JOHN/JOHN W. "DICK" GULLION

b. 10/20/1883 IN (BGH)

d. _____
m. _____

(Note - For a time after Mary died & their father could not care for them, they lived with "Uncle Milt"/"Pap" Gullion. BGH)

ch: (by third wife)

No issue.

15. MAHALA/MAHAILIE A. GULLION

b. _____ @1847 IN (DRG, BGH, FC 1850 & 1860)

d. _____
m. _____

Wheeler (

16. MARY A. GULLION

b. _____ @1855 IN (DRG, BGH, FC 1860)

d. _____
m. _____

PATRICK GULLION (1700/05-1805)

HENRY GULLION
EDMUND GULLION

III. ROBERT & BARBARA

ch: (Continued)

_____ GULLION

B. HENRY GULLION

b. _____ @1791 KY (DRG, LC, LCW, LWE, FC 1840 & 1850, DAR Report, Father's Will in 1853)

d. _____

m. _____ @1812

Charity Heady b. @1796/7 d.

(FC 1840 shows Henry & wife in same age group - FC 1850 shows her born @1803 & this must be an error as she would not have been old enough to have son Stilwell H. who was named for her father Stilwell Heady who entered 325 acres of land in Switzerland Co., IN, with Griffith Dickason on 10/9/1804.) They are both probably buried in Switzerland Co., IN, but have not found their graves - probably unmarked. (AC)

ch:

- | | |
|------------------------|------------------|
| 1. JOHN GULLION | b. _____ @1813 |
| 2. STILWELL H. GULLION | b. _____ @1815 |
| 3. RACHEL GULLION | b. _____ @1817 |
| 4. THOMAS GULLION | b. _____ @1821 |
| 5. EDWARD C. GULLION | b. _____ @1825 |
| 6. MANERVA GULLION | b. _____ @1826 |
| 7. REBECCA H. GULLION | b. _____ @1828 |
| 8. CHARLES GULLION | b. _____ @1830 |
| 9. Male GULLION | b. _____ 1835/40 |

ch:

1. JOHN GULLION
 - b. _____ @1813 IN (DRG, BGH, FC 1850, Grandfather's estate)
 - d. _____

FC 1850 Switzerland Co., IN. He was listed as an invalid and living with his parents. He was not found on FC 1860 so I assume he had died but have not found his grave. (AC)
1853, 8/6 Grandfather Robert's Will admitted to probate and he named only 2 of his grandchildren. John was left \$10.00 & his sister Rachel \$20.00.

HENRY GULLION
EDMUND GULLION

III. ROBERT & BARBARA GULLION

B. HENRY & CHARITY Heady GULLION

ch: (Continued)

2. STILWELL H. GULLION

b. @1815 IN (LWB, ESH, Samuel Hixson's Will)

d. 12/3/1839 Switzerland Co., IN

m. 8/14/1834 Switzerland Co., IN, Amanda Hixson b. 1819 VA to Samuel & Ruth Gregg Hixson d. _____ Amanda went back to KY after Stilwell died & remarried 10/3/1849 William Jacobs. This was a second marriage for him too. Robert D. Gullion was appointed guardian of their two girls but requested he be released from his duties May, 1845 - estate was closed during August Term of 1845. Henry was administrator of Stilwell's estate.

ch:

a. ANN ELIZABETH "ELIZA" GULLION

b. 11/7/1834 Switzerland Co., IN (LWB, LCW)

d. 5/5/1901 Ohio Co., IN

m. 3/10/1852 Gallatin Co., KY, Joseph Temple Jacobs b. 9/18/1830 Scott Co., KY d. 8/15/1898 Switzerland Co., IN. He was the son of William Jacobs & his first wife, hence her stepbrother.

ch:

1) JOHN WILLIAM "WILLIE" JACOBS

b. 2/21/1854 Gallatin Co., KY (LWB)

d. 5/24/1935 Ripley Co., IN, Bur: Riverview Cem.

m. _____ 1874

Amilda Frances Long b. 6/19/1856 Owen Co., KY, to Erumfield & Mary Frances Gill Long d. 6/15/1939 Switzerland Co., IN

ch:

a) MARY BELLE JACOBS

b. 8/31/1876 Ghent, Carroll Co., KY (LWB)

d. 10/25/1951 Ripley Co., IN, Bur: Dillsboro Cem., Dearborn Co., IN

m. 3/14/1898 Ohio Co., IN, Stephen Albert Warner b. 8/8/1875 Switzerland Co., IN, to Hiram James & Emma Ann Carver Warner (Emma Ann was the dau of Stephen Carver.) d. 6/7/1957 Dearborn Co., IN, Bur: Dillsboro Cem. with wife.

ch:

(1) LENA MAY WARNER

b. 1/ /1899 IN (LWB)

d. _____ 1945

m. _____

William Henry Willman
b. _____ d. _____

(2) FRANKLIN WARNER

b. 9/1/1900 IN (LWB)

d. 6/3/1964

m. 6/30/1921

Laura Enters b. _____
d. _____

PATRICK GULLION (1700/05-1805)

HENRY GULLION
EDMUND GULLION

III. ROBERT & BARBARA

B. HENRY & CHARITY Heady GULLION

2. STILWELL H. & AMANDA Hixson GULLION

a. ANN ELIZABETH GULLION & Joseph Temple JACOBS

1) JOHN WILLIAM & AMILDA FRANCES Long JACOBS

a) MARY BELLE JACOBS & Stephen Albert WARNER

ch: (Continued)

(3) CARL MELVIN WARNER

b. 8/21/1902 IN (LWB)

d. 1/15/1939

m. _____

d. _____ Lois Bergdohl b. _____

(4) THEODORE STANLEY WARNER

b. 3/11/1905 Switzerland Co., IN (LWB)

d. 1/18/1978 Marion Co., IN, Bur: Floral Park Cem., Indianapolis, IN

m. 9/16/1921 Ripley Co., IN, Lossie Mabel Peters b. 9/10/1905 Ripley Co., IN, to Melvin Enoch & Mary Lucy Blasdel Peters d. _____

ch:

(a) LAVERNE WINONA WARNER

b. 4/22/1923 Moores Hill, Dearborn Co., IN (LWB)

d. _____

m. 9/1/1945 Marion Co., IN, William A. Boyd b. 6/12/1922 Indianapolis, IN, to James Hamilton & Bessie Carol Spencer Boyd d. 2/9/1986 Titusville, FL, Bur: Russelville, Putman Co., IN. He & Laverne were divorced in 1961 & he remarried 3 times.

1988 Laverne living in Fallbrook, CA, & DAR member 648754.

ch:

(1) STEPHANIE CAROL BOYD

b. 1/20/1953 San Antonio, TX (LWB)

d. _____

m. 10/2/1983 _____

Steven Farley
Trief (-) Divorced

1987 Stephanie living in Los Angeles, CA

(2) KEVIN WARNER BOYD

b. 10/16/1954 Lenoir, Caldwell Co., NC (LWB)

d. _____

m. 7/12/1980 _____

Sandra Leah
Hoggson b. _____ d. _____

1988 Living in Casselberry, FL

HENRY GULLION
EDMUND GULLION

III. ROBERT & BARBARA GULLION

B. HENRY & CHARITY Heady GULLION

2. STILWELL H. & AMANDA Hixson GULLION

a. ANN ELIZABETH GULLION & Joseph Temple JACOBS

1) JOHN WILLIAM & AMILDA FRANCES Long JACOBS

a) MARY BELLE JACOBS & Stephen Albert WARNER

(L) THEODORE STANLEY & LOSSIE MABEL Peters WARNER

(a) LAVERNE WINONA WARNER & William A. BOYD

(2)) KEVIN WARNER & SANDRA LEAH Hoggson BOYD

ch:

(a)) ADAM MARTIN BOYD

b. 5/20/1983 (LWB)

d. _____

m. _____

(b)) ALEX WARNER BOYD

b. 4/ 1/1986 (LWB)

d. _____

m. _____

(b) MARILYN JO WARNER

b. 10/ 3/1935 Indianapolis, IN, (LWE)

d. _____

m1) 10/ 3/1953 _____

Jerome Abigt (-

m2) _____

Jerome Abigt

m3) 1/ 1/1977 _____

George Vincent Byron

1988 Living Fallbrook, CA, & Montgomery, AL.

ch: (by first husband)

(1)) ANTHONY JEROME ABIGT

b. 9/12/1954 (LWB)

d. _____

m. 10/20/1984 _____

Delane Marie

Pickel b. _____

d. _____

(5) WILLIAM ROBERT WARNER

b. _____ 1915 - Twin - IN (LWB)

d. _____ 1946

m. _____

(6) HIRAM JAMES WARNER

b. _____ 1915 - Twin - IN (LWB)

d. _____ 1916

b) ANNA ELLEN JACOBS

b. 6/ /1879 Ghent, Carroll Co., KY (LWE)

d. _____

m. 1/28/1900 _____

Will Scott b. _____

d. _____

PATRICK GULLION (1700/05-1805)

HENRY GULLION
EDMUND GULLION

III. ROBERT & BARBARA

GULLION

E. HENRY & CHARITY Heady GULLION

2. STILWELL H. & AMANDA Hixson GULLION

a. ANN ELIZABETH GULLION & Joseph Temple JACOBS

1) JOHN WILLIAM & AMILDA FRANCES Long JACOBS

ch: (Continued)

c) JESSIE MAUDE JACOBS

b. 3/ 6/1882 Ghent, Carroll Co., KY (LWB)

d. 5/20/1909

d) DORA PEARL JACOBS

b. 4/ /1884 (LWB)

d.

m.

d. _____ Harvey Searcy b. _____

e) WILLIE INEZ JACOBS

b. 4/ /1886 (LWB)

d. _____ 1935

f) MILDRED ELIZABETH JACOBS

b. 2/ 8/1890 (LWB)

d.

m.

d. _____ William Fritch b. _____

g) JOSEPH FRANKLIN JACOBS

b. 4/ 1/1892 (LWB)

d. 10/11/1917

h) COUNT D. WILLIAM JACOBS

b. _____ (LWB)

d. 4/24/1924

i) HUMPHREY EARL JACOBS

b. 3/ /1894 (LWB)

d.

m.

j) SALLY MARGUERITE JACOBS

b. 7/ /1897 (LWB)

d. _____ 1983

m.

d. _____ MacIntosh b. _____

2) ISADORA "DODIE" JACOBS

b. 8/24/1857 Gallatin Co., KY (LWB)

d.

m. 3/ 5/1874

d. _____ James Kinnett b. _____

HENRY GULLION
EDMUND GULLION

III. ROBERT & BARBARA _____ GULLION

B. HENRY & CHARITY Heady GULLION

2. STILWELL H. & AMANDA Hixson GULLION

a. ANN ELIZABETH GULLION & Joseph Temple JACOBS

ch: (Continued)

3) AMANDA "MANDY" JACOBS

b. 8/23/1860 Gallatin Co., KY (LWB)

d. _____

m. _____

d. _____ Martin b. _____

4) REBECCA ANN "ANNIE" JACOBS

b. 8/2/1863 Gallatin Co., KY (LWB)

d. _____

m. _____

d. _____ Jacob Clark b. _____

5) THOMAS WHITELEY JACOBS

b. 2/13/1866 Gallatin Co., KY (LWB)

d. _____

m. _____

d. _____ Abby Lou Gibbons b. _____

ch:

a) OSCAR JACOBS

b. _____ 1888 (LWB)

d. 1/7/1988 (No proof he is the son of Thomas but Laverne Warner Boyd found a portrait of Ann Elizabeth in Oscar's home and notes he died at age 99 yrs January 1988 & this seems to be the only place he fits. AC)

m. _____

6) MARIAH "MARY IDA" JACOBS

b. 1/5/1870 Gallatin Co., KY (T, LWB)

d. _____ 1950 Bur: Vevay Cem., Vevay, IN (Mary Ida used on stone.)

m. _____ James William Bolden (1865-1945)
Bur: Vevay Cem. with wife & they share a stone.

7) JOSEPH TEMPLE "NEWT" JACOBS, JR.

b. 11/21/1873 Gallatin Co., KY (T, LWB)

d. 8/2/1959 Bur: Eastview Cem., Posey Twp., Switzerland Co., IN.
(no dates on stone just "Co. B")

m. _____ Alice Clark ()

Maybe buried in Eastview Cem. with husband as there is a stone next to his with no name & no dates just "Mother.")

8) ALBERT SUMMISON JACOBS

b. 9/21/1876 Gallatin Co., KY (T, LWB)

d. _____ 1955 Bur: Eastview Cem. with bro Joseph "55 Ky Inf"

9) ELIZABETH "LIZZIE" JACOBS

b. 5/21/1879 Gallatin Co., KY (LWB)

d. _____

m1) _____

m2) _____

miller
miller

Klackner (-)

PATRICK GULLION (1700/05-1805)

HENRY GULLION
EDMUND GULLION

III. ROBERT & BARBARA GULLION

B. HENRY & CHARITY Heady GULLION

2. STILWELL H. & AMANDA Hixson GULLION

ch: (Continued)

b. CHARITY "CHARLOTTE" GULLION

b. _____ @1836 Switzerland Co., IN (LWP, LC, Mar recs.)

d. _____

m. 12/24/1857 Gallatin Co., KY, William Croxton b. _____

d. _____

3. RACHEL GULLION

b. _____ @1817 IN (DRG, FC 1850, Grandfather's estate)

d. _____

m. _____ (May not have married)

1850 FC Switzerland Co., IN. She was unmarried and living with her parents. She was not found on FC 1860 so I assume she may have died but have not found her grave. (AC)

1853, 8/6 Grandfather Robert's Will admitted to probate and she was named as a granddaughter and received \$20.00.

4. THOMAS GULLION

b. _____ @1821 IN (DRG, FC 1850 & 1860, Mar recs)

d. _____

m. 6/27/1840 Switzerland Co., IN, Lydia Ann Ostrander b. 1825/26 PA

d. _____

1860 FC Switzerland Co., IN, Abraham Winscott (21 yrs) & W. E. Gullion (3 yrs & son of Robert A.) were living with Thomas & Lydia Ann.

ch:

a. MATILDA J. GULLION

b. _____ @1842 IN (DRG, FC 1850)

d. _____

m. _____

b. AMANDA C. GULLION

b. _____ @1845 IN (DRG, LWB, FC 1850 & 1860)

d. _____

m. _____

c. LYDIA ANN GULLION

b. _____ @1849 IN (DRG, LWB, FC 1850 & 1860)

d. _____

m. _____

d. RACHEL ANN GULLION

b. 1/23/1854 IN (T, LWB, FC 1860)

d. 4/ 8/1865 Bur: Slawson Cem., Pleasant Twp., Switzerland Co., IN.
"dau. of Thos. & Lydia A."

HENRY GULLION
EDMUND GULLION

III. ROBERT & BARBARA _____ GULLION

B. HENRY & CHARITY Heady GULLION

ch: (Continued)

5. EDWARD C. GULLION

b. _____ @1825 IN (DRG, LWF, PCG, FC 1850, 1870, 1880, 1900)

d. _____

m. _____ @1844

d. _____ Eliza A. Campbell b. @1827 IN

1850 FC Switzerland Co., IN
1870 FC Mattoon Twp., Coles Co., IL
1880 FC Mattoon Twp., Coles Co., IL
1900 FC De Soto Twp., Jefferson Co., MO

ch:

a. HENRY E. GULLION

b. 10/16/1845 IN (T)

d. 11/28/1846 Bur: Slawson Cem., Switzerland Co., IN, "son of EC & EA"

b. ROBERT WALTER GULLION

b. 10/4/1849 Waldron Typ., Shelby Co., IN (LWF, PCG, Family Bible, FC 1850, 1870, 1880 & 1900)

d. _____

m. 6/5/1870 Mattoon Twp., Coles Co., IL (Bible) Mahala Caroline Waller b. @1850 MO d. _____

1881 Moved with his parents to MO
1888 December moved in Conestoga Wagon to Topeka, KS
1895, 9/20 moved in covered wagon to De Soto Twp., Jefferson Co., MO

ch:

1) FRANK GULLION

b. _____ @1872 Mattoon Twp., Coles Co., IL (LWF, PCG, FC 1880)

d. _____

m. _____ @1898

d. _____ b. _____

ch:

a) SAMUEL R. GULLION

b. _____ @1899 IL (LWF, PDG, FC 1900)

d. _____

m. _____

1900 FC De Soto Twp., Jefferson Co., MO - He was 1 yr old & living with great grandparents E. C. & Eliza Gullion.

2) OLLIE GULLION

b. _____ @1874 Mattoon Typ., Coles Co., IL (LWF, PCG, FC 1880)

d. _____

m. _____

PATRICK GULLION (1700/05-1805)

HENRY GULLION

EDMUND GULLION

III. ROBERT & BARBARA GULLION

B. HENRY & CHARITY Heady GULLION

5. EDWARD C. & ELIZA A. Campbell GULLION

b. ROBERT WALTER & MAHALA CAROLINE Waller GULLION

ch: (Continued)

3) FLORA GULLION

b. 11/ /1875 Mattoon Twp., Coles Co., IL (LWF, PCG)

d. _____

m. _____

4) VIRGIL GULLION

b. 4/ /1877 Mattoon Twp., Coles Co., IL (LWF, PCG, FC 1900)

d. _____

m. _____

1900 FC De Soto Twp., Jefferson Co., MO - He was living with
parents

5) CLARENCE GULLION

b. 6/10/1881 St Louis, MO (LWF, PCG)

d. _____

m. _____

c. HENRY GULLION

b. _____ @1854 IN (LWF, PCG, Family Bible)

d. _____

m. _____

d. RIGHT GULLION

b. _____ @1858 IL (LWF, PCG, Family Bible)

d. _____

m. _____

e. KANSAS GULLION

b. _____ @1861 IN (LWF, PCG, Family Bible)

d. _____

m. _____

f. CHARLES GULLION

b. _____ @1864 IN (LWF, PCG, Family Bible)

d. _____

m. _____

g. ELSWORTH GULLION

b. _____ @1867 IN (LWF, PCG, Family Bible)

d. _____

m. _____

h. MARION GULLION

b. 5/ /1870 (LWF, PCG, Family Bible)

d. _____

m. _____

HENRY GULLION
EDMUND GULLION

III. ROBERT & BARBARA _____ GULLION
B. HENRY & CHARITY Heady GULLION

ch: (Continued)

6. MANERVA/MINERVA J. GULLION
b. _____ @1826 IN (DRG, FC 1850)
d. _____
m. _____

7. REBECCA H. GULLION
b. _____ @1828 IN (DRG, FC 1850)
d. _____
m. _____

8. CHARLES GULLION
b. _____ @1830 IN (DRG, FC 1850)
d. _____
m. _____

9. Male GULLION
b. _____ 1835/40 IN (DRG, FC 1840)
d. _____

1840 FC Switzerland Co., IN - Henry & Charity have a son under 5 yrs
but he is not on FC 1850 & I assume he died young. (AC)

PATRICK GULLION (1700/05-1805)

HENRY GULLION
EDMUND GULLION

III. ROBERT & BARBARA

ch: (Continued)

C. CATHERINE GULLION "KATE" or "MATTIE"

b. _____ 1793 KY (LC, LCW, CE, FATHER's estate, War recs, WC 1830)
 c. _____ 1845/47 She was not named in DAR Report & assume this to be an oversight as she moved with her family to IL leaving few records in IN.

d. _____ 1810 Switzerland Co., IN, John S. Miller (1788-6/14/1849) John remarried 7/27/1817 Jasper Co., IL, Ester Grider but she left him in Jan. of 1818 & he sued for divorce 4/28/1818; he then married 5/27/1819 Lawrence Co., IL, Nancy Walters.

1837 - Moved from IN to Jasper Co., IL, there entered land & it seems John's sister and her husband (Sarah & John Roberts) moved with them. (Burnette Harris recalls Robert owned land in IL when he died and she thought a daughter lived on or near that land - could Catherine be that daughter? Illinois became a state in 1818.
 1845, 5/31 Catherine signed a deed for some land.
 1847, 10/2 John recorded a deed for land from Charles Gullion, her brother, in Switzerland Co., IN

ch:

- | | |
|------------------------|------------------|
| 1. AARON MILLER | b. _____ 1811 IN |
| 2. MARY "POLLY" MILLER | b. _____ 1813 IN |
| 3. JOHN MILLER, JR. | c. _____ 1815 IN |
| 4. HENRY MILLER | b. 2/ /1818 IN |
| 5. Female MILLER | b. _____ 1823 IN |
| 6. NANCY MILLER | b. _____ 1826 IN |
| 7. WILLIAM MILLER | b. 12/12/1830 IN |
| 8. MARCELENUS MILLER | b. 12/25/1833 IN |
| 9. CATHERINE MILLER | b. _____ 1838 IL |

EDMUND GULLION

III. ROBERT & Barbara _____ GULLION
ch: (Continued)

C. CATHERINE GULLION

- b. _____ @1793 KY(FC 1830, Switzerland Co., IN & LC)
- d. (Between 1848 and 1853 when Father's will probated & settled) she was also called "KATE" or "KATIE" - She was not named in DAR Report & assume this to a an oversight as she moved, with her family, to Illinois leaving few records in IN, AC)
- m. _____ 1810 Switzerland Co., IN, John S. Miller (1788-18

@1837 - Moved from Indiana to Jasper Co., IL. where they entered land along with John's sister and her husband (Sarah & John Roberts). (Bernette Harris recalls Robert owned land in IL., when he died and she thought a daughter lived on or near that land -could Catherine be that daughter? Illinois became a state in 1818. A

ch:
1. AARON MILLER

- b. _____ 1811 In (FC 1830, Robert's Will & LC)
- d. _____
- m. 4/2/1839 _____ Sarah Miller @1820 LCW

2. MARY "POLLY" MILLER

- b. _____ 1813 in (FC 1830, Robert's Will & LC)(Was Blind LCW
- d. _____
- m. 11/30/1834 _____ Andrew Ray Dillman (-)

Note: Charles D., a brother of Mother, M. 1830
Lena Dillman - probably related, AC.

ch:
a. HENRY DILLMAN

- b. _____ (LEW)
- d. _____
- m. _____

b. NANCY DILLMAN

- b. _____ (LEW)
- d. _____
- m. _____

c. MATILDA DILLMAN

- b. _____ (LEW)
- d. _____
- m. _____

d. JOHN DILLMAN

- b. _____ (LEW)
- d. _____
- m. _____

e. WAYNE DILLMAN

- b. _____ (LEW)
- d. _____

f. MARCELINUS DILLMAN

- b. _____ (LEW)
- d. _____

C. CATHERINE GULLION & John S. MILLER
2. MARY MILLER & Andrew Ray DILLMAN

- ch: (Continued)
- g. AARON DILLMAN
- b. _____ (LEW)
- d. _____
- m. _____

3. JOHN MILLER

- b. _____ 1815 IN (FC 1830, Robert's Will, LC & LEW)
- d. _____
- m1) 7/17/1839 Jasper Co., IL, Phebe Allison (-)
- m2) _____ Jasper Co., IL, Rachel Weaver (-)
- m3) _____ Jasper Co., IL, Virginia Coleman (-)
- m4) _____ Jasper Co., IL, Mary Ann Wilson (-)

- ch:
- a. ISAAC MILLEP
- b. _____ (LEW)
- d. _____
- m. _____

- b. WILLIAM H. MILLER
- b. _____ (LEW)
- d. _____
- m. _____

- c. VIRGINIA MILLER
- b. _____ (LEW)
- d. _____
- m. _____

- d. PHOEBE A. MILLER
- b. _____ (LEW)
- d. _____
- m. _____

- e. SARAH E. MILLER
- b. _____ (LEW)
- d. _____
- m. _____

- f. MARY MILLER
- b. _____ (LEW)
- d. _____
- m. _____

4. HENRY MILLER
b. 2/ /1818 IN (FC 1830, Robert's Will, LC & LEW)
d. 2/ /1899

- m1) 7/16/1840
- m2) _____ Patsy Martha Allison (-)
- (No issue by either wife. LEW) Catherine Fulton (-)

5. Dau. MILLER
b. _____ @1823 IN (FC 1830 & LC)
d. _____
M _____

HENRY GULLION
EDMUND GULLION

III. ROBERT & Barbara GULLION

C. CATHERINE GULLION & John MILLER

ch: (Continued)

6. NANCY MILLER

b. _____ 1826 IN (FC 1830, LC, LC. Robert's estate, bar recs)

d. _____ After FC 1870 Jasper Co., IL.

m1) 5/27/1840

David Allison/Ellison (1824/25-12/28/18
Died in Jasper Co., IL. (LC believes he was born in KY. the
son of Isaac Allison and born @1824.) David was a miller b;
trade.

m2) 4/17/1860

Samuel B. Prior/Pryor (1829 KY.-)
Samuel remarried after Nancy's death and had a dau.,
Lillian Jane Prior (5/15/1883 MO.-11/16/1901)m.
John Riley Harris (12/26/1866-1/23/1924)-they lived in
Christian County, IL. Their infant son died at birth 11/10,
& Lilly died 6 days later; all 3 are buried at Riverside
Cem, Illiopolis, IL. (John was the brother of Amanda Harri-
who married Alfred Prior.) Samuel also had a son by this
marriage, Marion Prior (-) who married a widow with
2 children. There may have been another son, John - one
day when Samuel & his second wife were out hunting an acci-
dent caused the death of a small child.

ch: By David Allison

a. JOHN ALLISON

b. _____ 1841 Jasper Co., IL (LC)

d. _____

m. _____

Dovey Curtis (-) (No proof -
Family says he went to Missouri about the same time as
his sister Martha & her husband Emsley Curtis and he
married Emsley's sister; also, he served in the Civil
War. LC)

b. ISAAC ALLISON "BIG IKE"

b. 3/ 1/1843 Jasper Co., IL (LC)

d. 8/ 7/1884 Logan Co., IL, bur: Two-Mile Grove Cem. south of Latham,
IL, at home in his sleep.

m. _____ 1868/70 Probably Logan Co., IL. Harriet V. Simpson b. 11/30/18
Carlinville, IL. d. 7/11/1930 Latham, IL. bur: with husb;
She was a member of the Latham Baptist Church; was the
dau. of J. B. & Mary Simpson. LC)

1852 - Isaac's father died

1862, 8/5 - Enlisted in the Civil War at Camp Butler, Springfield, IL,
as a Private, Co. K, 130th Illinois Infantry. His company
left for duty 10/25/1862. He was transferred to Co. K,
77th Illinois Volunteers and later back to the 130th -
mustered out 8/15/1865 & returned to Jasper Co., IL.

@1870 Moved to Logan Co., IL., Lake Fork Twp.

ch:

1) DAVID N. ALLISON "PORT"

b. _____ 1871 IL. (Probably Logan Co., IL, LC)

d. _____ Before 1942 (Brother Fred's obit)

m. _____ Nancy Foster (-) Sister of
Harriet Foster who married his brother Walter.

HENRY GULLION
EDMUND GULLION

III. ROBERT & Barbara _____ GULLION

C. CATHERINE GULLION & John MILLER

6. NANCY MILLER & David ALLISON

b. ISAAC And Harriet V. Simpson ALLISON

ch: (Continued)

2) NININ ALLISON

b. _____ 1873 (LC) Logan Co., IL.

d. _____ Before 1946 (Brother Harvey's obit)

m. _____

1942 - Living in Minneapolis, Minn. (Brother Fred's obit)

3) FRED MILES ALLISON

b. 11/18/1874 Near Latham, Logan Co., IL (Obit, LC)

d. 10/28/1942 Latham, IL., bur: Lake Bank Cem., 3 mi. west of Latham

m. _____
her husband in 1942 had services in Latham Baptist Church - hers held in the residence & buried with husband

ch:

a) LUCILLE ALLISON

b. _____

d. _____ (Living in White Rock, S.D. in 1942.)

m. _____

ch: (Fred's obit - 5 grandchildren)

4) HARVEY R. "COOCH" ALLISON

b. 2/27/1878 Near Latham, Logan Co., IL (Obit, LC)

d. 3/ 3/1946 -Decatur & Macon County Hospital - bur: Two-Mile Grove Cem.s.of Latham, IL. (Retired from farming 1937.)

m. Never married

5) HENRY N. ALLISON

b. 3/27/1880 Logan Co., IL (LC)

d. 3/ 2/1881

6) WALTER HOMER ALLISON

b. 1/16/1882 Near Latham, Logan Co., IL (obit, LC)

d. 4/18/1949 in Decatur & Macon County Hospital - bur: Two-Mile Grove Cem, s. of Latham, IL. Member of Latham Baptist.

m. _____ 1903 Decatur, IL., Harriet "Hattie" Foster of Niantic (3/27/1887-5/2/1957) a sister of Nancy Foster who married his brother David. bur: Two-Mile Grove Cem.

ch:

a) VIVIAN ALLISON

b. 9/25/1904 Near Latham, IL (Father's obit, LC)

d. _____ Living Miami Springs 1984 & Streator, IL. Buried Russell Gambrill (died before 1984)

m. _____

ch:

(1) RUSSELL GAMBRILL, JR. B. _____ d. Before 1984

HENRY GULLION
EDMUND GULLION

PATRICK GULLION (1700/05 - 1805)

307

III. ROBERT & BARBARA

GULLION

C. CATHERINE GULLION & John MILLER

6. NANCY MILLER & David ALLISON

b. ISAAC & HARRIET V. Simpson ALLISON

6) WALTER H. & HARRIET Foster ALLISON

ch: (Continued)

b) OPAL ALLISON

b. 7/16/1909 Near Latham, IL (LC, Father's obit)

d. 1/16/1973

m. _____

b. _____

d. _____

Paul Moore of Niantic, IL,

No issue but reared one or two children of her niece, Joy
LaDonn Allison.

c) WOODROW ALLISON

b. 12/ 1/1912 Near Latham, IL (LC, Father's obit)

d. 10/ 1/1960 Bur: Graceland, Decatur, IL.

m1) _____

8/3/1981)

Ruby Montgomery (5/20/1916-

m2) _____

Ona _____ (

ch: (by first wife)

(1) JOY LaDONN ALLISON

b. 9/29/1934 Latham, IL (LC)

d. _____

m1) 1/ 1/1951

Everett J. Vandeventer

-12/28/1952) Mt. Pulaski Cem.

m2) _____

Ketcham (

m3) _____

Wrinkles

ch: (by first husband)

(a) SUE ANN VANDEVENTER

b. 5/12/1951 (LC)

d. _____

m. _____

(b) KEITH ALLEN VANDEVENTER

b. 9/28/1952 (LC)

d. _____

m. _____

ch: (by second husband)

(c) ROBERT LEE KETCHAM

b. 10/19/1955 (LC)

d. _____

m. _____

ch: (by third husband)

(d) LARRY WAYNE WRINKLES

b. 9/13/1971 Kansas City, MO (LC)

d. _____

m. _____

PATRICK GULLION (1700/05-1805)

HENRY GULLION
EDMUND GULLION

III. ROBERT & BARBARA

GULLION
C. CATHERINE GULLION & John MILLER

6. NANCY MILLER & David ALLISON

b. ISAAC & HARRIET V. Simpson ALLISON

6) WALTER H. & HARRIET Foster ALLISON

c) WOODROW & RUBY Montgomery ALLISON

ch: (Continued)

(2) DONNA RAE ALLISON

b. 2/ 7/1936 Latham, IL (LC)

d. (1988 living near Illiopolis, IL.)

m. 12/17/1954 Latham, IL, Robert Westen b.

ch:

(a) TERRY WESTEN

b. 7/ 1/1955 Decatur, IL (LC)

d.

m. 7/17/1976 _____

Melody Ferre (

(b) KIMBERLY WESTEN

b. 12/ 4/1956 Decatur, IL (LC)

d.

m. 1/25/1974 Latham, IL, Mark O. Smith (

ch: (2)

(c) RANDY WILLIAM WESTEN

b. 4/30/1958 Decatur, IL (LC)

d. 11/23/1973 Killed in an accident.

(d) KRISTY RAE WESTEN

b. 4/12/1959 Decatur, IL (LC)

d.

m. _____

(e) CASEY LEE WESTEN

b. 9/ 2/1970 Lincoln, IL (LC)

d.

m. _____

7) GROBER/GROVER ALLISON

b. 5/ 2/1884 (LC)

d. 9/ /1884

8) Male ALLISON)

9) Male ALLISON) Three sons died at birth or shortly after birth.

10) Male ALLISON)

HENRY GULLION
EDMUND GULLION
III. ROBERT & BARBARA GULLION
C. CATHERINE GULLION & John MILLER

6. NANCY MILLER & David ALLISON
ch: (Continued)

c. JOSEPH ALLISON

b. 1845/46 Jasper Co., IL (LC)
d. 1926 Wheatland, CO, & buried there.
ml) 12/ 5/1865 _____ Margaret Jane Cox (6/6/1867)

m2) 10/ 6/1870 _____ Lydia Smith ()
He was a farmer & served in the Civil War.

ch: (by first wife)

1) WILLIAM ALLISON

b. 1866 (LC)
d. 7/1926 at brother Frank's home. Bur: Riverside Cem. at Illiopolis, IL.
m. Never married

2) FRANK CEMORE ALLISON

b. 1/22/1867 Jasper Co., IL (LC)
d. 3/15/1948
m. 11/ 4/1895 _____ Cora Elizabeth Cook (1880-10/6/1919) She was the dau of David & Minerva Thompson Cook.

ch:

a) MINNIE PEARL ALLISON

b. 7/29/1896 Springfield, IL (LC, obit)
d. 11/ 9/1983 St. John's Hospital, Springfield, IL, Bur: Oak Hill Cem., Springfield, IL.

ml) _____ Elmer Locker ()

m2) _____ Raleigh Hart (-1963)

ch: (In 1983 she had 6 grandchildren & 10 great grandchildren) (by first husband)

(1) EVA MAE LOCKER

b. _____ (LC, Mother's obit)
d. _____ (died young)

(2) ELMER "PETE" LOCKER, JR.

b. _____ (LC, Mother's obit)
d. _____ (1983 in Springfield, IL.)
m. _____

(3) KENNETH "BUDDY" LOCKER

b. _____ (LC, Mother's obit)
d. _____ (1983 in Parachute, CO.)
m. _____

(4) HELEN LOCKER

b. _____ (LC, Mother's obit)
d. _____
m. _____

Donald Hubbell ()

HENRY GULLION
EDMUND GULLION

PATRICK GULLION (1700/05-1805)

III. ROBERT & BARBARA GULLION

C. CATHERINE GULLION & JOHN MILLER

6. NANCY MILLER & DAVID ALLISON

c. JOSEPH & MARGARET JANE COX ALLISON

2) FRANK CEMORE & CORA ELIZABETH COOK ALLISON

ch: (Continued)

b) GOLDIE KATHERINE ALLISON

b. 12/28/1897 (LC)

d. _____ (as an infant)

c) DAVID HENRY ALLISON

b. 12/2/1898 Illiopolis, IL (LC)

d. 4/5/1949 of heart attack. Bur: Riverside Cem., Illiopolis IL.

m. Never married

d) JOSEPH "JOE" BRUCE ALLISON

b. 10/4/1900 Illiopolis, IL (LC, Sister's obit)

d. _____ (1988 in Springfield, IL)

m. 12/4/1924 _____ Nettie Elizabeth Rager

b. _____ the dau of Robert & Anna Rager

d. 9/25/1977 of a heart attack.

ch:

(1) HAZEL ELIZABETH ALLISON

b. 2/9/1925 Illiopolis, IL (LC)

d. _____

m. _____ Charles Goetz b.

d. _____

ch:

(a) DAVID GOETZ

b. _____ (LC)

d. _____

m. _____

(b) SUSAN GOETZ

b. _____ (LC)

d. _____

m. _____

(c) KRISTINE GOETZ

b. _____ (LC)

d. _____

(2) JOSEPH FRANKLIN ALLISON

b. 10/24/1926 Illiopolis, IL (LC)

d. _____

m. _____

d. _____ Beulah Ridler b.

ch: (4)

(3) CURTIS LEROY ALLISON

b. 4/10/1930 (LC)

d. 4/10/1930 Bur: Riverside Cem., Illiopolis, IL.

HENRY GULLION
EDMUND GULLION

III. ROBERT & BARBARA GULLION
C. CATHERINE GULLION & John MILLER

6. NANCY MILLER & David ALLISON

c. JOSEPH & MARGARET JANE Cox ALLISON

2) FRANK CEMORE & CCRA ELIZABETH Cook ALLISON

d) JOSEPH BRUCE & NETTIE ELIZABETH Rager ALLISON

ch: (Continued)

(L) BETTY LOUISE ALLISON

b. 9/2/1931 Illiopolis, IL (LC)

d. _____

m. _____ 1949

b. _____ d. _____

John Sherman Sidener

ch: (3 boys & 3 girls)

e) FRANK OTIS ALLISON

b. 4/25/1903 Springfield, IL (LC)

d. 7/7/1969 Killed in car accident. Bur: Riverside Cem., Illiopolis, IL.

m1) _____ Divorced

Emma Blakeman (-)

m2) _____)

Mary Hart (-)

ch: (by first wife)

(1) JACKIE FRANKLIN ALLISON

b. 1/24/1927 (LC)

d. _____

m. _____

ch: (by second wife)

(2) MARY ALLISON

b. _____ (LC)

d. _____

m. _____

(3) RALEIGH ALLISON

b. _____ (LC)

d. _____

m. _____

f) HUBERT GLEN ALLISON

b. 3/10/1905 Springfield, IL (LC)

d. 4/7/1926 from gun accident as he prepared to go duck hunting. Bur: Riverside Cem., Illiopolis, IL.

g) FRANCES MAY ALLISON

b. 5/3/1907 IL (LC, Sister's obit)

d. _____ (1988 she is living in Kenosha, WI.)

m. _____ William Fromm b.

- pre 1988

d.

PATRICK GULLION (1700/05-1805)

HENRY GULLION
EDMUND GULLION

III. ROBERT & BARBARA

GULLION

C. CATHERINE GULLION & John MILLER

6. NANCY MILLER & David ALLISON

c. JOSEPH & MARGARET JANE Cox ALLISON

2) FRANK CEMORE & CORA ELIZABETH Cook ALLISON

g) FRANCES MAY ALLISON & William FROMM

ch:

(1) PHYLLIS FROMM

b. _____ (LC)

d. _____

m. _____

(2) LINDA FROMM

b. _____ (LC)

d. _____

m. _____

h) LENORA "LENA" LILLIAN ALLISON

b. 7/ 5/1910 Springfield, IL (LC, Sister's obit)

d. _____ (pre 1983 - not named in obit as survivor)

m. _____ Cook b.

1) DOROTHY LUCILLE ALLISON

b. 8/ 2/1913 Springfield, IL (LC)

d. 2/15/1967 the result of cancer. Bur: Chatham, IL.

m. _____ John Bryant (

ch:

(1) MARILYN BRYANT

b. _____ (LC)

d. _____

m. _____

(2) DORIS BRYANT

b. _____ (LC)

d. _____

m. _____

(3) SHARON BRYANT

b. _____ (LC)

d. _____

m. _____

(4) WILLIAM BRYANT

b. _____ (LC)

d. _____

m. _____

(5) ROBERT BRYANT (LC)

b. _____

d. _____

HENRY GULLION
EDMUND GULLION

III. ROBERT & BARBARA

C. CATHERINE GULLION & John MILLER

6. NANCY MILLER & David ALLISON

c. JOSEPH & MARGARET JANE Cox ALLISON

2) FRANK GEMORE & CORA ELIZABETH Cook ALLISON

ch: (Continued)

j) HELEN ILENE ALLISON

b. 2/11/1916 Illiopolis, IL (LC, Sister's obit)

(1988 living in Springfield, IL.)

d. _____

Francis Moore ()

m1) 9/ /1936

Divorced

m2) 12/ /1948

John Armstrong ()

2/9/1965)

m3) 6/ /1966

Robert Marble ()

No issue.

d. OLIVER "LEVI" ALLISON

b. 2/ /1847/48 Jasper Co., IL (LC)

d. _____

m. 7/ 4/1871

Clarissa Smith ()

Oliver served in the Civil War in IL Vol 155th Co. B

e. MARTHA "PATSY" ALLISON

b. 4/ 8/1849 Jasper Co., IL (LC, LCW)

d. 1/ 2/1939 Raymore, MO, at home of dau, Mary Welborn, Bur: Mound Grove Cem.

m. 5/16/1867

Emsley Curtis (-1916)

Of their 12 children 3 sons & 1 dau died in infancy. They moved to Missouri and they were baptized into the Reorganized Latter Day Saints Church by A. C. Inman 12/14/1872 in Livingston, MO. Emsley spent several years in the missionary field and Martha made many sacrifices in remaining at home and caring for their children. Five of their sons held Melchisedec priest-hoods. At the time of Martha's death she was survived by 7 children, 120 grandchildren, and a half-brother Alfred Prior.

PATRICK GULLION (1700/05-1805)

HENRY GULLION
EDMUND GULLION

III. ROBERT & BARBARA

GULLION

C. CATHERINE GULLION & John MILLER

6. NANCY MILLER & David ALLISON

e. MARTHA ALLISON & Emsley CURTIS

ch:

1) MARY CURTIS

b. _____ (LC)

d. _____

m. _____

W. E. Welborn (

1939 They lived in Raymore, MO, when her mother died.

2) ROSE A. CURTIS

b. _____ (LC)

d. _____

m. _____

A. L. Landsburg (

3) THOMAS WALTER CURTIS

b. _____ (LC)

d. _____ 1936

m. _____

4) JOSEPH CURTIS

b. _____ (LC)

d. _____

m. _____

5) EDWARD CURTIS

b. _____ (LC)

d. _____

m. _____

6) FRANK CURTIS

b. _____ (LC)

d. _____

m. _____

III. ROBERT & Barbara GULLION

- C. CATHERINE GULLION & John MILLER
- 6. NANCY MILLER & David ALLISON
- e. MARATHA ALLISON & Emsley CURTIS

ch: (Continued)

- 7) JAKE CURTIS
 - b. _____ (LC)
 - d. _____
 - m. _____

- 8) CHARLES CURTIS
 - b. _____ (LC)
 - d. _____
 - m. _____

(Some of Martha's family moved to Independence, MO. The story is told that during a tornado when Martha was a baby, her Mother, Nancy Allison put her in an old unused stove. The house was wrecked but she was fine. LC)

- f. CATHERAN/CATHERINE ALLISON (Aunt "Cass" to family & friends)

- b. 3/ /1851 Jasper Co., IL (LC)
- d. 5/ 2/1929 bur: Mt. Auburn Cemetery
- m. _____

John Merrit (-) bur: Jacksonville, IL. John was a farmer and they lived near Mt. Auburn, IL. In her late years Aunt Cass lived with her brother, Alfred Prior. Being blind, she was unable to care for herself. (LC)

ch: No issue.

ch: by Samuel Prior

- g. ALFRED D/A. PRIOR ("Uncle Chief" to family)

- b. 7/ 3/1861 Jasper Co. IL (LC)
- d. 3/ 1/1941 bur: Mt. Auburn Cem, Mt. Auburn, IL.

m1) _____ Melissa Cook (10/11/1862-2/6/1892)
bur: Bethel Cemetery southwest of Illiopolis, IL.

m2) _____ Amanda Jane Harris (8/7/1878-7/4/1958) bur: Mt Auburn Cem. She was the dau. of William & Sarah (Osbourne) Harris and they moved from Missouri to illinois and settled in Christain Co., near Mt. Auburn. Alfred farmed in Christian Co. for almost 50 years and was known for his watermelons & cane mill where he made sorghum molasses. Lorene Castleman remembers family reunions at Uncle Chief's farm and Johnny letting them ride the ponies! Alfred ran away from home after his Father remarried and lived with an Uncle & Aunt or his Allison Half-brothers.

ch: by Melissa Cook

- 1) ETHEL OFIELDA PRIOR

- b. 8/ 3/1890 IL (LC)
- d. 7/ 3/1955 St. Mary's Hospital, Decatur, IL. bur: Mt. Auburn Cem.
- m. _____ Charles T. Montgomery (1890-1963)
Son of Thomas Montgomery. Charles & Ethel farmed near Mt. Auburn, IL. He is buried with Ethel.

PATRICK GULLION (1700/05-1805)

HENRY GULLION
EDMUND GULLION

III. ROBERT & Barbara GULLION

C. CATHERINE GULLION & John MILLER

6. NANCY MILLER & Samuel B. PRIOR

g. ALFRED D. & Melissa Cook PRIOR

1) ETHEL PRICR & Charles T. MONTGOMERY

ch:

a) LEROY MONTGOMERY
b. _____ IL. (LC)
d. _____
m. _____

b) HOMER MONTGOMERY
b. _____ IL. (LC)
d. _____
m. _____

c) EMMA MONTGOMERY
b. _____ IL. (LC)
d. _____
m. _____

d) CLIFFORD MONTGOMERY
b. _____ IL. (LC)
d. _____
m. _____

e) EARL MONTGOMERY
b. _____ IL. (LC)
d. _____
m. _____

f) CARALEE MONTGOMERY
b. _____ IL. (LC)
d. _____
m. _____

g) FLOYD MONTGOMERY
b. _____ IL. (LC)
d. _____
m. _____

ch: by Amanda Jane Harris

2) WILLIAM HENRY PRIOR

b. 1/17/1896 Near Mt. Auburn, IL. (LC)

d. 4/23/1968 St. John's Hospital, Springfield, IL., bur: Mt. Auburn Cemetery

m. 8/21/1920

Susan Marie Rogers (11/14/1894-11/13/1986) bur: Mt. Auburn Cem., Mt. Auburn, IL. Marie was born at Mechanicsburg, IL., to John T. & Fanny (Snelling) Rogers. William & Marie lived in Michigan for a short time, later settling in Mt. Auburn, then Mechanicsburg, IL. He was employed by DeKalb Agricultural Association of Illiopolis, IL., retiring in 1958.

PATRICK GULLION (1700/05-1805)

HENRY GULLION
EDMUND GULLION

III. ROBERT & Barbara

C. CATHERINE GULLION & John MILLER
6. NANCY MILLER & Samuel B. PRIOR

g. ALFRED D. & Amanda Jane Harris PRIOR
2) WILLIAM H. & Susan Marie Rogers PRIOR

ch:

a) JOHN A. PRIOR
b. _____ (LC)
d. _____
m. _____

b) EARL E. PRIOR
b. _____ (LC)
d. _____
m. _____

c) DAVID A. PRIOR
b. _____ (LC)
d. _____
m. _____

d) WILMA I. PRIOR
b. _____ (LC)
d. _____
m. _____

e) CHARLES F. PRIOR
b. _____ (LC)
d. _____
m. _____

3) GOLDIE CATHERAN PRIOR

b. 4/18/1898 Near Mt. Auburn, IL (LC)

d. 11/10/1983 Bur: Grove City Cem., Grove City, IL.

m. 7/31/1914

Otis Dunn (-4/7/1967)

Bur: Grove City Cem. He was the son of Joseph
Dunn of Mt. Auburn, IL.

ch:

a) DELEERT DUNN
b. _____ (LC)
d. _____
m. _____

b) ALBERTA DUNN
b. _____ (LC)
d. _____
m. _____

PATRICK GULLION (1700/05-1805)

HENRY GULLION
EDMUND GULLION

III. ROBERT & Barbara

GULLION

C. CATHERINE GULLION & John MILLER

6. NANCY MILLER & Samuel B. PRIOR

g. ALFRED B. & Amanda June Harris PRIOR

3) GOLDIE PRIOR & Otis DUNN

ch: (Continued)

c) GENEVA DUNN

b. _____ @1921 (LC, obit)

d. 9/28/1987 Williston, FL, Bur: Glen Haven Cem., Taylorville
ILm. _____ Charles William Cole (9/20/
1919-) He was the son of Charles Lee &
Hattie Jane Hancock Cole of Mechanicsburg, IL &
he served during WW II.

ch:

(1) PAMELA "PAM" SUE COLE

b. 11/21/1951 Taylorville, IL (LC)

d. _____ (1988 in Taylorville, IL)

m. _____ Robert Jones ()

ch:

(a) STEPHANIE SUZAN JONES

b. 6/26/1970 Springfield, IL (LC)

d. _____

m. _____

(b) GARY LEE JONES

b. 8/20/1971 Springfield, IL (LC)

d. _____

m. _____

(c) KIM LEE JONES

b. 9/ 5/1973 Springfield, IL (LC)

d. _____

m. _____

(d) JACOB MICHAEL JONES

b. 9/15/1975 Springfield, IL (LC)

d. _____

m. _____

(2) ROBERT DEAN COLE

b. 9/20/1955 Taylorville, IL (LC)

d. _____ (1988 in Gainesville, FL)

m. _____

HENRY GULLION
EDMUND GULLION

III. ROBERT & Barbara GULLION
C. CATHERINE GULLION & John MILLER

6. NANCY MILLER & Samuel B. PRIOR
g. ALFRED D. & Amanda Jane Harris PRIOR

ch: (Continued)

h) JOSEPHINE PRIOR

b. 7/29/1900 Near Mt. Auburn, IL (LC)

d. (1987 in Mt. Auburn, IL)

m. 12/1/1921

Luther Ridgeway (-12/25/1973) He was the son of Norman & Alice Dillon Ridgeway.

ch:

a) PAULINE RIDGEWAY

b. _____ (LC)

d. _____

m. _____

Knowles (

b) DORIS RIDGEWAY

b. _____ (LC)

d. _____

m. _____

Butler (

c) ROBERT RIDGEWAY

b. _____ (LC)

d. _____

m. _____

d) JAMES RIDGEWAY

b. _____ (LC)

d. _____

m. _____

e) EDWIN RIDGEWAY

b. _____ (LC)

d. _____

m. _____

HENRY GULLION
EDMUND GULLION

III. ROBERT & Barbara GULLION
C. CATHERINE GULLION & John MILLER

6. NANCY MILLER & Samuel B. PRIOR
g. ALFRED D. & Amanda Jane Harris PRIOR

ch: (Continued)

5) HARVEY ALFRED PRIOR

b. 7/ 1/1904 Sangamon Co. near Mt. Auburn, IL. (LC)
d. 2/ 8/1969 St. John's Hospital, Springfield, IL., services at
Mt. Auburn Christian Church with Rev. Timothy Fry
officiating. Bur: Mt. Auburn Cemetery
m. 11/24/1928 Springfield, IL, Lou Belle Dillon b. 12/30/1911 in
Sangamon Co., IL, to David & Margaret Ellen (Dobson)
Dillon. d.

Harvey worked in maintenance at the grade school
before retiring in 1968. (LC)

ch:

a) LLOYD LEE PRIOR

b. _____ (LC)
d. _____
m. _____

b) EILEEN PRIOR

b. _____ (LC)
d. _____
m. _____

c) PHYLLIS PRIOR

b. _____ (LC)
d. _____
m. _____

6) VIRGIL LEE PRIOR

b. 3/15/1907 (twin) Mechanicsburg, IL (LC)
d. 9/ 3/1965 Mechanisburg, IL, with services at Mechanicsburg
Christian Church. Bur: Mt. Auburn Cemetery. (LC)
m. _____ Opal Andis b. 9/26/1911 Boliva
to Fred Henry & Golden Ruth (Powers) Andis d.
Virgil was employed by DeKalb Agricultural Associa-
tion, Illiopolis, IL. (LC)

ch:

a) DOLLY FAYE PRIOR

b. _____ (LC)
d. _____
m. _____

Russell Waggoner (-)

b) MARY JANE PRICR

b. _____ (LC)
d. _____
m) _____

Daniel Lane (-)

HENRY GULLION
EDMUND GULLION

III. ROBERT & Barbara GULLION
C. CATHERINE GULLION & John MILLER

6. NANCY MILLER & Samuel B. PRIOR
g. ALFRED D. & Amanda Jane Harris PRIOR

6) VIRGIL LEE & Opal Andis PRIOR

ch: (Continued)

c) VIRGIL PRIOR, JR.
b. _____ (LC)

d. _____

m. _____

d) LAWRENCE E. PRIOR

b. _____ (LC)

d. _____

m. _____

7) VIRGIE MAY PRIOR

b. 3/15/1907 (twin) Mechanicsburg, IL (LC)

d. _____ (Living in Pleasant Plains, IL, in 1987. LC)

m. _____ 1922 Emert Baker (-10/9/1966) died
Pleasant Plains, IL, with burial at Pleasant Plains
Cemetery. He was the son of W. A. & Ina (Reed) Baker

ch:

a) EMERT BAKER, JR.

b. _____ (LC)

d. _____

m. _____

b) ROY BAKER

b. _____ (LC)

d. _____

m. _____

c) INAS BAKER

b. _____ (LC)

d. _____

m. _____

Glen LeMar (-)

d) WAYNE BAKER

b. _____ (LC)

d. _____

m. _____

PATRICK GULLION (1700/05-1805)

HENRY GULLION
EDMUND GULLION

III. ROBERT & Barbara GULLION

C. CATHERINE GULLION & John MILLER
6. NANCY MILLER & Samuel B. PRIOR

g. ALFRED D. & Amanda Jane Harris PRIOR

ch: (Continued)

8) NORA IRENE PRIOR

b. 3/5/1910 Mt. Auburn, IL (LC)

d. _____ (Living in Mechanicsburg, IL, in 1987, LC.)

m. 4/18/1931

Edward Monroe Smith (-)
Ed had a son, Billie Smith, by a previous marriage to Viola Prior who died a few days after her baby was born. He is retired from Hinekes. They are members of the Christian Church.

1936 - Irene & Ed moved to Mechanicsburg, IL.

ch:

a) DONALD SMITH

b. _____ (LC)

d. _____

m. _____

b) DOROTHY SMITH

b. _____ (LC)

d. _____

m. _____

Charles L. Sexton (-)

c) DARRELL SMITH

b. _____ (LC)

d. _____

m. _____

9) JOHN "JOHNNIE" SAMUEL PRIOR

b. 8/7/1912 (LC)

d. 9/9/1961 Of a heart attack at St. John's Hospital, Springfield, IL. Bur: Mt. Auburn Cemetery. (LC)

m. _____ Edith Dillon b. 5/30/1915 Mechanicsburg, IL. to David & Margaret Ellen (Dobson) Dillon & the sister of Lou Belle Dillon who married Harvey Prior the brother of Johnnie. After Johnnie died, Edith Marie married Roy Henderson.

As a young man, Johnnie worked on the farm and cared for ponies - at one time having as many as 60. Later he was employed at Allis Chalmers, Springfield, IL

ch:

a) WANDA PRIOR

b. _____ (LC)

d. _____

m. _____

Melvin Howard (-)



BACK ROW: COCEL, REBA, ANN
MIDDLE ROW: JACK, GEORGE B. PRYOR & WIFE, ELIZA (SMITH)
BOTTOM ROW: NELLIE, ALVA, NANCY
(ABOUT 1960)



GEORGE B. PRYOR & WIFE
ELIZA (SMITH) PRYOR
WITH FIRST BORN COCEL

HENRY GULLION
EDMUND GULLION

III. ROBERT & Barbara GULLION

C. CATHERINE GULLION & John MILLER

6. NANCY MILLER & Samuel B. PRIOR

g. ALFRED D. & Amanda Jane Harris PRIOR

9) JOHN SAMUEL & Edith Marie Dillon PRIOR

ch: (Continued)

b) LOIS PRIOR

b. _____ (LC)

d. _____

m. _____

_____ Gary Adams (-)

c) PATSY PRIOR

b. _____ (LC)

d. _____

m. _____

_____ Robert Wicker (-)

h. GEORGE B. McCLELLAN/McCULLUM/McCULLOM PRIOR

b. 1/ 1/1863 Jasper Co., IL (LC)

d. 2/ 8/1936 At the home of his dau., Mrs Chesley Dickerson, south-east of Mt. Auburn, IL., apparently in good health except for an attack of hiccups, he had a heart attack as he returned from the well with a bucket of water. Services were held in the Wurl Funeral Chapel with burial in Riverside Cemetery, Illiopolis, IL.

m. 12/11/1886 Mt. Auburn, IL., Eliza Luberta Smith (1/9/1872-5/15/1908 Bur: Riverside Cemetery with husband. She was the dau. of Leonard & Margaret Smith. They were members of the Church of God. George was a farmer and spent most of his time in Mosquito Twp., Christian Co., IL. (LC) George reared by Allison half brothers.

ch:
1) MABEL CECIL PRIOR

b. 4/15/1888 Near Illiopolis, IL (LC)

d. 11/18/1918 Of Influenza - bur: Riverside Cemetery, Illiopolis.

m. _____ @1903/02

George H. Ray b. 8/22/1882 Illiopolis, IL., the son of Henry Ray. d. 6/18/19.

Bur: Riverside Cemetery with wife. Mable Lorene Lamb Castleman was named for her Aunt Mabel.

ch:

a) GEORGE HENRY RAY, JR.

b. 3/25/1903? (LC)

d. 3/29/1904? Age 1 yr, 4 da

b) ALPHA LUBERTA RAY

b. 10/ 6/1904 Illiopolis, IL (LC)

d. 4/ 5/1974 Illiopolis, IL, bur: Riverside Cemetery

m. _____

Walter Russell Tucker b. 1/15/ Breckenridge, IL, to George and Bertha Rager Tuck d. 3/8/1966 Illiopolis, IL, bur: Riverside Cemete Illiopolis.

ch:

(1) RAYMOND EUGENE TUCKER

b. 7/ 9/1925 (LC)

d. 8/ 8/1929

PATRICK GULLION (1700/05-1305)

HENRY GULLION
EDMUND GULLION

III. ROBERT & Barbara GULLION

C. CATHERINE GULLION & John MILLER
6. NANCY MILLER & Samuel B. PRIOR

h. GEORGE B. & ELIZA LUBERTA Smith PRIOR
1) MAHEL CECIL PRIOR & George H. RAY

b) ALPHA LUBERTA RAY & Walter R. TUCKER

ch: (Continued)

(2) GEORGE RUSSELL TUCKER

b. 2/27/1927 (LC)

d. 9/18/1973

m. _____

Mildred Beadle (

ch:

(a) RODNEY DALE TUCKER

b. _____ (LC)

d. _____

m. _____

(b) ALVIN ERIC TUCKER

b. _____ (LC)

d. _____

m. _____

(c) MICHAEL ANTHONY TUCKER

b. _____ (LC)

d. _____

m. _____

(d) PERRY WAYNE TUCKER

b. _____ (LC)

d. _____

m. _____

(3) HERBERT RAY TUCKER

b. 2/26/1929 (LC)

d. _____

m. _____

Betty Huber (

(4) ARON KENNETH TUCKER

b. 8/20/1931 (LC)

d. _____

m. _____

Earlene Cartwright (

(a) DAVID LEE TUCKER

b. _____ (LC)

d. _____

m. _____

III. ROBERT & Barbara GULLION

C. CATHERINE GULLION & John MILLER

6. NANCY MILLER & Samuel B. PRIOR

h. GEORGE B. & Eliza Luberta Smith PRIOR

1) MABEL CECIL PRIOR & George H. RAY

b) ALPHA LUBERTA RAY & Walter R. TUCKER

(4) ARON KENNETH & EARLENE Cartwright TUCKER

ch: (Continued)

(b) MARY JOANN TUCKER

b. _____ (LC)

d. _____

m. _____

(c) BRENDA TUCKER

b. _____ (LC)

d. _____

m. _____

(d) BRIAN KEITH TUCKER

b. _____ (LC)

d. _____

m. _____

(e) TIMOTHY ARON TUCKER

b. _____ (LC)

d. _____

m. _____

(5) ARTHUR CHELMEYER TUCKER

b. 6/29/1933 (LC)

d. _____

m. _____

Lillian Rose Andrews

ch:

(a) ARTHUR RAY TUCKER

b. _____ (LC)

d. _____ (LC)

m. _____

(b) TERRY ALLEN TUCKER

b. _____ (LC)

d. _____

m. _____

(c) STEVEN DUANE TUCKER

b. _____ (LC)

d. _____

m. _____

(d) JAMES MICHAEL TUCKER

b. _____ (LC)

d. _____

m. _____

PATRICK GULLION (1700/05-1805)

HENRY GULLION

EDMUND GULLION

III. ROBERT & Barbara GULLION

C. CATHERINE GULLION & John MILLER

6. NANCY MILLER & Samuel B. PRIOR

h. GEORGE B. & Eliza Lucerta Smith PRIOR

1) MABEL CECIL PRIOR & George H. RAY

b) ALPHA LUBERTA RAY & Walter R. TUCKER

ch: (Continued)

(6) LEUBERTA MAE TUCKER

b. 10/17/1934 (LC)

d. _____

m. _____ Loyd L. Henson (

ch:

(a) LOYD HENSON, JR.

b. _____ (LC)

d. _____

m. _____

(b) REBA MAE HENSON

b. _____ (LC)

d. _____

m. _____

(c) DEBORAH SUE HENSON

b. _____ (LC)

d. _____

m. _____

(d) DONNIE LEE HENSON

b. _____ (LC)

d. _____

m. _____

(e) CHARLOTTE ANN HENSON

b. _____ (LC)

d. _____

m. _____

(f) SANDRA MARIE HENSON

b. _____ (LC)

d. _____

m. _____

PATRICK GULLION (1700/05-1805)

HENRY GULLION
EDMUND GULLION

III. ROBERT & Barbara

GULLION

C. CATHERINE GULLION & John MILLER
6. NANCY MILLER & Samuel B. PRIOR

h. GEORGE E. & Eliza Luberta Smith PRIOR

1) MABEL CECIL PRIOR & George H. RAY

b) ALPHA LUBERTA RAY & Walter R. TUCKER

ch: (Continued)

(7) LAVERNE WALTER TUCKER

b. 5/13/1942 (LC)

d. _____

m. _____

Helen Milligan (

ch:

(a) TAMMY JOANN TUCKER

b. _____ (LC)

d. _____

m. _____

(b) DARRELL LYNN TUCKER

b. _____ (LC)

d. _____

m. _____

(c) JEFFERY ANDREW TUCKER

b. _____ (LC)

d. _____

m. _____

(d) ROBERT JAMES TUCKER

b. _____ (LC)

d. _____

m. _____

c) ELMER OMER RAY

b. 3/25/1906 (LC) Illiopolis, IL

d. 10/19/1971 Kincaid, IL - Heart attack - Bur: Glen Haven Cem.
Taylorville, IL

m. 9/3 /1929 Rochester, IL, Frieda Bernice Stanton b. 3/5/1907
(dau. of Jack & Bessie Stanton) d.
Frieda living in Taylorville in 1987. (LC) Elmer
was employed by C.I.M. Railroad.

PATRICK GULLION (1700/05-1805)

HENRY GULLION
EDMUND GULLION

III. ROBERT & Barbara GULLION

C. CATHERINE GULLION & John MILLER

6. NANCY MILLER & Samuel P. PRIOR

h. GEORGE B. & Eliza Luberta Smith PRIOR

1) MABEL CECIL PRIOR & George H. RAY

c) ELMER OMER & Frieda Bernice Stanton RAY

ch:

(1) JACKSON HENRY RAY

b. 9/10/1930 Illiopolis, IL (LC)

d. 5/28/1975 In a mine accident at Peabody Coal Company
Pawnee, IL, where he was a load machine
operator. Bur: Bethany, IL. (LC)m. 6/27/1948 Taylorville Methodist Church, IL, Doris/Dor
June Alexander b. 6/6/1932 Paris, Arkansas
to Louis & Geneva McGarvey Alexander d.
Doris living in Westmont, IL, where she is
employed at Pepperidge Farm Bakery in 1987

ch:

(a) JACK HENRY RAY

b. 8/16/1949 Taylorville, IL (LC)

d. _____ Employed by a Custom Wrought Iron Make
in Calif. in 1987. (LC)m. 8/16/1969 Mt. Vernon, IL, Sherry Lynn McClenegan
b. 12/20/1953 Amarillo, TX (reared in
Kincaid & Pawnee, IL. d.
Divorced - No issue.Jack served in the U.S. Navy & now work
for custom wrought iron maker in CA.

(b) SHIRLEY ANN RAY

b. 12/20/1951 Taylorville, IL (LC)

d. _____ Living in Hammord, IN, in 1987

m. 9/13/1967 Kincaid Nazarine Church, IL, Connie
Cecil Dougherty b. 11/12/1940 Evansville
IN, d. _____ He is a foreman in a
steel mill.

ch:

(1) SHIRLEY ANN DOUGHERTY

b. 6/19/1968 Owensboro, KY (LC)

d. _____

m. _____

(2) DORIS LYNN DOUGHERTY

b. 5/26/1969 Springfield, IL (LC)

d. _____

m. _____

(3) CONNIE CECIL DOUGHERTY, JR.

b. 10/ 1/1971 Owensboro, KY (LC)

d. _____

m. _____

PATRICK GULLION (1700/05-1305)

HENRY GULLION
EDMUND GULLION

III. ROBERT & Barbara GULLION

C. CATHERINE GULLION & John MILLER

6. NANCY MILLER & Samuel B. PRIOR

h. GEORGE B. & Eliza Luberta Smith PRIOR

1) MABEL CECIL PRIOR & George H. RAY

c) ELMER OMER & Frieda Bernice Stanton RAY

(1) JACKSON HENRY & Doris June Alexander RAY

ch: (Continued)

(c) BARBARA JEAN RAY

b. 8/29/1953 Taylorville, IL (LC)

d. Living in Taylorville, IL, in 1987

ml) 3/11/1968 Mt. Vernon, IL, Alan Laverne Mann

b. 11/30/1951 Taylorville, IL. d. _____

Divorced in 1973. (LC)

m2) 11/21/1975 James Richard Wicker

b. 7/7/1952 Taylorville, IL, d. _____

James is employed by Dugion Hose Company

ch: by first husband

(1) BARBARA LYNETTE MANN

b. 5/16/1968 Springfield, IL (LC)

d. _____

m. _____

(2) ANNETTE MICHELLE MANN

b. 3/25/1969 Taylorville, IL (LC)

d. _____

m. _____

(3) ALAN LAVERNE MANN, JR.

b. 3/24/1970 Springfield, IL (LC)

d. _____

m. _____

(4) SHANNON JO MANN

b. 6/9/1971 Springfield, IL (LC)

d. _____

m. _____

ch: by second husband

(5) JAMIE LYNN WICKER

b. 6/21/1977 Taylorville, IL (LC)

d. _____

m. _____

HENRY GULLION
EDMUND GULLION

PATRICK GULLION (1700/05-1805)

III. ROBERT & Barbara GULLION

C. CATHERINE GULLION & John MILLER

6. NANCY MILLER & Samuel B. PRIOR

h. GEORGE E. & Eliza Luberta Smith PRIOR

1) MABEL CECIL PRIOR & George H. RAY

c) ELMER OMER & Frieda Bernice Stanton RAY

(1) JACKSON HENRY & Doris June Alexander RAY

ch: (Continued)

(d) CATHY JO RAY

b. 12/29/1957 Taylorville, IL (LC)

d. _____ Living in Taylorville in 1987 and working
as a nurse's aid. (LC)

Single parent

ch:

(1) ANDREA DIANNE RAY

b. 6/5/1977 Taylorville, IL (LC)

d. _____

m. _____

(e) DAVID JOHN RAY

b. 8/28/1963 Springfield, IL (LC)

d. _____ In 1987 living with Mother in Westmont, IL

(2) PHYLLIS JOANN RAY

b. 1/9/1932 Illiopolis, IL (LC)

d. _____ Living Tovey, IL, in 1987.

m. 4/30/1949 Morgansville, KY, Gene Elliott Bouvet b. 7/28/

Taylorville, IL, to Desire & Minnie Bouvet

d. _____ and he is employed in 1987 by

Peabody Coal Company, Pawnee, IL. Phyllis is

employed by Dickey-John, Auburn, IL. In

addition to rearing their children they were

foster parents for 11 years. (LC)

ch:

(a) CHRISTINA HERNICE BOUVET

b. 11/12/1949 Taylorville, IL (LC)

d. _____ Living Taylorville, IL, in 1987.

m. 7/20/1968 St. Rita Church, Kincaid, IL, Anthony

Mark Pezze b. 7/3/1949 Taylorville to

Angelo & Marie Pezze d. _____ He is

employed by Peabody Coal Company, Pawnee,
IL.

ch: adopted

(1) BETH ANN PEZZE

b. 6/12/1970 Taylorville, IL (LC)

d. _____

m. _____

(2) ANGELA MARIE PEZZE

b. 12/15/1972 Taylorville, IL., prematurely and
transferred to St. John's Hospital

for 3 mos. and she has Cerebral Palse

d. _____

HENRY GULLION
EDMUND GULLION

(11/1/1971 - 10/1/1973 - 10/1/1975)

III. ROBERT & Barbara GULLION

C. CATHERINE GULLION & John MILLER

6. NANCY MILLER & Samuel B. PRIOR

h. GEORGE B. & Eliza Luberta Smith PRIOR

1) MABEL CECIL PRIOR & George H. RAY

c) ELMER OMER & Frieda Bernice Stanton RAY

(2) PHYLLIS JOANN RAY & Gene Elliott BOUVET

ch: (Continued)

(b) PHYLLIS JEAN BOUVET

b. 3/10/1952 Taylorville, IL (LC)

d. Living Tovey, IL, in 1987.

m. 6/26/1971 Methodist Church at Kincaid, IL, David Daniel Harter b. 7/22/1951 Mechanicsburg, IL, to David & Wandlee Harter. d. David is with the Caterpillar Tractor Company, Decatur, IL.

ch:

(1) STEPHINE JOANN HARTER

b. 3/26/1977 Springfield, IL (LC)

d. _____

m. _____

(c) JOYCE ANN BOUVET

b. 1/9/1954 Taylorville, IL (LC) (Her Mother's 22nd birthday.)

d. Living Kincaid, IL, in 1987.

m. 6/12/1971 Church of Little Flower, Springfield, IL, Phillip E. Conrath b. 5/26/195 Taylorville, IL, to Lawrence & Margurita Conrath d. & he is employed at Peabody Coal Company, Pawnee, IL. (LC)

ch:

(1) STACY LEANN CONRATH

b. 12/16/1971 Springfield, IL (LC)

d. _____

m. _____

(2) KELLY LYNN CONRATH

b. 5/24-25/1971 Springfield, IL (LC)

d. _____

m. _____

(d) GENE ELLIOTT BOUVET, JR.

b. 7/28/1963 Taylorville, IL (LC) (On Father's birthday.

d. (At age 4½ yrs. was hit by a car & in St. John's Hospital in a coma for 3 wks. He suffered a severe contusion to the brain but has recovered & is doing fine. (LC)

m. _____

(e) DONALD EUGENE BOUVET

b. 10/29/1965 (LC) - Adopted

d. _____

m. _____

HENRY GULLION
EDMUND GULLION

HENRY GULLION (11-11-1905)

III. ROBERT & BARBARA

GULLION

C. CATHERINE GULLION & John S. MILLER

6. NANCY MILLER & Samuel B. PRIOR

h. GEORGE B. & ELIZA LUBERTA Smith PRIOR

1) MABEL CECIL PRIOR & George H. RAY

c) ELMER OMER & FRIEDA BERNICE Stanton RAY

ch: (Continued)

(3) LEOA JESSIE RAY

b. 2/24/1933 - Twin - Illiopolis, IL (LC)

d. (Living Stonington, IL, in 1987.)

m. 3/25/1951 Nazarene Church, Kincaid, IL, Mervin Dale Stanley b. 1/31/1930 Nokomis, IL, to Glen Stanley d. Dale served 2 yrs in the U.S. Army & is now Chief Draftsman at Muller Company, Decatur, IL.

ch:

(a) PAMELA SUE STANLEY

b. 1/29/1955 Taylorville, IL (LC)

d. (Living Stonington, IL, in 1987.)

m. 6/7/1974 Stonington, IL, Patrick Joseph Hancock b. 2/23/1955 Taylorville, IL, to Leslie Eugene & Mary Puckett Hancock d. He is a welder at Caterpillar Tractor Company, Decatur, IL.

ch:

(1) ANDREW JOSEPH HANCOCK

b. 10/21/1975 Springfield, IL (LC)

d. _____

m. _____

(2) TIMOTHY RYAN HANCOCK

b. 8/28/1978 Springfield, IL (LC)

d. _____

m. _____

(3) KRISTEN MARIE HANCOCK

b. 8/12/1979 Springfield, IL (LC)

d. _____

m. _____

(b) DONALD DALE STANLEY

b. 8/24/1963 Taylorville, IL (LC)

d. (Living Stonington, IL, in 1987.)

m. 7/11/1979 Stonington, IL, Carmen Lizack b. 8/23/1961 Chicago, IL, d. Donald served 3 yrs in the U.S. Army.

ch:

(1) ALICA GAYLE STANLEY

b. 2/11/1980 Fort Knox, KY (LC)

d. _____

m. _____

(2) MATTHEW ALLEN STANLEY

b. 2/8/1981 Springfield, IL (LC)

d. _____

m. _____

III. ROBERT & Barbara

GULLION

C. CATHERINE GULLION & John MILLER

6. NANCY MILLER & Samuel B. PRIOR

h. GEORGE B. & Eliza Luberta Smith PRIOR

1) MAEEL CECIL PRIOR & George H. RAY

c) ELMER OMER & Frieda Bernice Stanton RAY

(3) LEOTA JESSIE RAY & Mervin Dale STANLEY

ch: (Continued)

(c) TONEY REGAN STANLEY

b. 11/16/1961 Chicago, IL, he is a foster child. (LC)

d. _____ Living in California in 1987.

m. _____

(d) TONA RAY STANLEY

b. 10/15/1964 A foster child (LC)

d. _____

m. _____

(e) LORI ANN STANLEY

b. 5/ 2/1968 Springfield, IL (LC)

d. _____

m. _____

(4) LEONA HESSIE RAY

b. 2/24/1933 (Twin) Illiopolis, IL (LC)

d. _____ Living Jersyville, IL, in 1987.

m. 8/10/1948 West Frankfort, IL, Maurice Ray Issacs

b. 6/5/1929 West Frankfort, IL, d. _____

He is employed by the Peabody Coal Company,
Pawnee, IL.

ch:

(a) JAMES LEE ISAACS

b. 6/29/1949 Taylorville, IL (LC)

d. _____ Living in Kincaid, IL, in 1987.

m. 12/13/1969 First Eaptist Church, Taylorville, IL,
Edna Diane Meyer b. 12/9/1950 at India-
napolis, IN, d. _____. James was in
the U.S. Army from 1969 to March 1971 &
he is employed by Peabody Coal Company,
Pawnee, IL. (LC)

ch:

(1) WENDY LYNN ISSACS

b. 11/24/1976 Springfield, IL (LC)

d. _____

m. _____

(b) MAURICE RAY "BUTCH" ISAACS

b. 1/24/1951 Taylorville, IL (LC)

d. _____ Living at Stonington, IL, in 1987.

m. 3/ 4/1972 Nazarene Church, Kincaid, IL, Cheryl Lynn
Gudausky b. 11/4/1952 Taylorville, IL,
d. _____. Butch is employed at Pea-
body Coal Company, Pawnee, IL. (At age

4½ yrs. he lost the sight of an eye in an
accident. LC)

ch:

(1) CORI RENEE ISAACS b 8/13/1973 Springfield IL

(2) PEGGY LEANN ISAACS b 8/15/1976 SPRINGFIELD IL

HENRY GULLION
EDMUND GULLION

III. ROBERT & Barbara GULLION
C. CATHERINE GULLION & John MILLER

6. NANCY MILLER & Samuel P. PRIOR

h. GEORGE B. & Eliza Luberta Smith PRIOR

1) MAEEL CECIL PRIOR & George H. RAY

c) ELMER OMER & Frieda Bernice Stanton RAY
ch: (Continued)

(5) MAELE BONITA RAY

b. 5/16/1938 Bulpitt, IL (LC)

d. _____

m. 4/29/1954 Union City, TN, Robert Charles Huston

b. 1/31/1937 Detroit, Mich., d. _____

Robert served in the Marine Corps 2/3/1954
to 2/2/57 & in 1987 he is employed by
Peabody Coal Company, Pawnee, IL. (LC)

ch:

(a) BONITA SUE HUSTON

b. 8/13/1958 Springfield, IL (LC)

d. _____

m. _____

Jerry Rynn Sexson

b. 10/17/1961 Sandwich, IL, d. _____

Bonita Sue is employed as a microfilm
operator in Springfield and Jerry as a
mechanic.

ch:

(1) AMANDA SUE SEXSON

b. 8/7/1978 Springfield, IL (LC)

d. _____

m. _____

(b) CHERYL LYNN HUSTON

b. 9/13/1960 Joliet, IL (LC)

d. _____

m. _____

Darrell Moore b. 1/

Taylorville, IL, d. _____
Darrell
is employed as a farm laborer.

ch:

(1) SOYNA MICHELLE MOORE

b. 3/23/1979 Springfield, IL (LC)

d. _____

m. _____

(2) TABATHA LYNN MOORE

b. 12/29/1981 Springfield, IL (LC)

d. _____

m. _____

(c) ROBERT CHARLES HUSTON, JR.

b. 3/22/1965 Springfield, IL (LC)

d. _____

m. _____

III. ROBERT & Barbara GULLION

C. CATHERINE GULLION & John MILLER

6. NANCY MILLER & Samuel B. PPIOR

h. GEORGE B. & Eliza Luberta Smith PRIOR

1) MAEEL CECIL PRIOR & George H. RAY

c) ELMER OMER & Frieda Bernice Stanton RAY

(5) MAELE BONITA RAY & Robert Charles HUSTON

ch: (Continued)

(d) SHAWN LEE HUSTON

b. 9/ 7/1968 Springfield, IL (LC)

d. _____

m. _____

(6) ELMER MICHAEL "MIKE" RAY

b. 12/22/1944 Springfield, IL (LC)

d. _____ Living in Kincaid, IL, in 1987.

m. 12/20/1966 Taylorville, IL, Carol Lee Crawford b. 10/31
/1948 Hillsboro, IL, d. _____ & she is
a school bus driver for Kincaid Grade School
System; Mike is employed by Peabody Coal
Company, Pawnee, IL. He served in U.S. Navy.

ch:

(a) GINA MARIE RAY

b. 6/17/1969 Springfield, IL (LC)

d. _____

m. _____

(b) DAWN ANGELINE RAY

b. 9/13/1971 Springfield, IL (LC)

d. _____

m. _____

(c) ERIK MICHAEL RAY

b. 10/14/1974 Springfield, IL (LC)

d. _____

m. _____

d) SEDRICK E. "TAG" RAY

b. @1910 Illiopolis, IL (LC)

d. 8/29/1983 St. John's Hospital, Springfield, IL. Bur:
Rose Lawn Memorial Park. (Cbit.)

m1) _____

Peggy Keller (?)(a distant
cousin. from PA. b. _____ d. (before 1957)

m2) _____ 1957

Irene C. Etchison Anderson
b. @1914 d. _____ (Irene was born in
Christian Co., IL, to Frank & Daisy Ryan Etchison
& she had been married & had one son, Roy Anderson
Bur: Rose Lawn Memorial Park. Irene was employed
by Sangamo Electric for over 25 Years. Sedrick
retired in 1975 from the Central Illinois Road
Equipment Company after 33 years of service.

HENRY GULLION
EDMUND GULLION

III. ROBERT & Barbara GULLION

C. CATHERINE GULLION & John MILLER
6. NANCY MILLER & Samuel B. PRIOR

h. GEORGE B. & Eliza Luberta Smith PRIOR

1) MABEL CECIL PRIOR & George H. RAY

d) SEDRICK E. & Peggy Keller(?) RAY

ch:

(1) RONALD RAY

b. _____ (Father's obit, LC)

d. _____ 1981

(2) MEARL NELSON RAY

b. 6/26/1932 Pittsburg, PA (LC)

d. _____ Living in Decatur, IL, in 1983.

m1) _____ Betty

m2) _____ Decatur, IL, Sarah Janet Burge b. 5/8/1935

d. _____. She was born at Illiopolis to William Herman & Maude May Burge; she was the head bookkeeper at C. A. Dawson Co., Springfield, IL, in 1980. She graduated from Illiopolis High School in 1953 & he in 1950. He joined the Navy for 4 yrs. After his marriage to Sarah they lived in Houston, TX, for 6 yrs. They moved back to Illiopolis where Mearl was employed by Borden Chemical Co. in 1980.

ch: (by first wife)

(a) LINDA DARLENE RAY

b. 5/21/1955 Houston, TX (LC)

d. _____ Living in El Cajon, Calif., in 1980.

m. _____ b. _____ d. _____ - Divorced

ch:

(1) TRENTON LEE

b. 4/16/1976

d. _____

m. _____

(b) DAVID EUGENE RAY

b. 7/22/1957 Houston, TX (LC)

d. _____ Living in Illiopolis, IL, in 1980.

m. _____

In 1980 he was employed at the Holiday Inn East in Springfield, IL.

(c) LARRY WAYNE RAY

b. 1/12/1963 Springfield, IL (LC)

d. _____ In 1980 a junior at Illiopolis High School

m. _____

(d) JANICE ELAINE RAY

b. 6/22/1966 Decatur, IL. (LC)

d. _____ In 1980 in 8th grade at Illiopolis & was a cheerleader & president of her class.

m. _____

HENRY GULLION
EDMUND GULLION

III. ROBERT & Barbara

GULLION

C. CATHERINE GULLION & John MILLER

6. NANCY MILLER & Samuel B. PRIOR

h. GEORGE B. & Eliza Luberta Smith PRICR

1) MABEL CECIL PRIOR & George H. RAY

d) SEDRICK E. & Peggy Keller(?) RAY

ch: (Continued)

(3) SHIRELY RAY

b. _____ (Father's obit, LC)

d. _____ In 1983 living in Anchorage, Alaska.

m. _____ Bazer b. _____

d. _____

e) ALMA L. RAY

b. 4/25/1917 Illiopolis, IL (Notice of 50th Wedding Anniversary, LC)

d. _____

m. 3/10/1933 Auburn, IL, Louis Edward Chott b. 2/1/1907 St Louis, MO, to Joseph & Anne Chott. d. _____
Louis retired from Gulf Mobile & Ohio Railroad after 43 yrs. of service. Alma was baby when her Mother died so she lived with Aunt Reba Dickery until she was about 10 yrs. old. (LC)

ch:

- (1) Their first babies were twin girls and, I believe, they
- (2) died at birth or shortly after, LC.)

(3) NANCY JEAN CHOTT

b. 12/18/1939 Springfield, IL (LC)

d. _____ In 1983 living in Springfield, IL.

m. 6/4/1960 _____ Robert Creviston b. _____

d. _____

ch:

(a)

(4) EDWARD L. CHOTT

b. 6/10/1943 Springfield, IL (LC)

d. _____ Living in 1983 per Anniversary notice.

m. _____ Sharon Phillips b. _____

d. _____

PATRICK GULLION (1700/05-1505)

HENRY GULLION
EDMUND GULLION

III. ROBERT & Barbara GULLION

C. CATHERINE & John MILLER

6. NANCY MILLER & Samuel E. PFIOR

h. GEORGE B. & Eliza Luberta Smith PRIOR

ch: (Continued

2) REBA ROSETTA PRIOR

b. 1/11/1890 Near Illiopolis, IL (LC)

d. 8/ 8/1970 Services at Christian Church, Mt. Auburn, IL, bur:
Mt. Auburn Cem.

m. 12/20/1909

Chesley A. Dickerson b. 12/11/1
near Illiopolis, IL, to Henry & Harper
Dickerson d. 1961 Bur: Mt. Auburn Cem. For
many years they farmed near Mt. Auburn. (It was on
that farm where Reba's Father died suddenly.) Late
they moved to McLean Co., IL, where he continued
farming & stock raising. A niece, Alma Ray, lived
with them for many years - her Mother died when sh
was only a baby.

ch:

a) ELMER DICKERSON

b. 12/ 4, 1911 Near Mt. Auburn, IL (LC)

d. _____

m. _____

Florence Critchenau (3/2/191
-) When a child Elmer had polio but
he became a farmer like his father. In 1987;
Florence is in a nursing home in Lincoln, IL,
suffering with Alzheimer's disease.

ch:

(1) JAMES R. "JIMMIE DICK" DICKERSON

b. 4/18/1935 (LC)

d. _____

m. _____

Mae Foley () James returned home from servic
without a scratch and a short time later he
lost a hand in a farm accident with some of
the machinery.

ch:

(a) DARLENE DICKERSON

b. _____ @1870 (LC)

d. _____

m. _____

(b) JANIENE DICKERSON

b. _____ @1871 (LC)

d. _____

m. _____

(c) COLEEN DICKERSON

b. _____ @1874 (LC)

d. _____

m. _____

HENRY GULLION
EDMUND GULLION

III. ROBERT & Barbara GULLION

C. CATHERINE & John MILLEE

6. NANCY MILLER & Samuel B. PRIOR

h. GEORGE B. & Eliza Luberta Smith PRIOR

2) REEA ROSETTA PRIOR & Chesley A. DICKERSON

a) ELMER & Florence Critchenau DICKERSON

ch: (Continued)

(2) REBEANELL DICKERSON

b. 10/12/1946 (LC)

d. _____ (Living in San Diego, CA, in 1987)

m. _____ Clifford D. Philip II

ch:

(a) MELINDA PHILIP

b. _____ (LC)

d. _____

m. _____

(b) CLIFFORD D. PHILIP III

b. _____ (LC)

d. _____

m. _____

(c) SEAN PHILIP

b. _____ @1984 (LC)

d. _____

m. _____

3) GEORGIA ANN PRIOR

b. 5/13/1892 Illiopolis, IL, (LC)

d. 6/ 6/1968 Illiopolis (Killed by a train) Bur: Riverside Cem., Illiopolis, IL

m. 12/18/1912 Sangamon Co., IL, George Leonard Lamb (4/2/1894 Nevada, MO-9/29/1965 Springfield, IL) Bur: Terre Haute, IN. He was the son of William Crupton & Fannie Jane Johnson Lamb. After they divorced @1934 George married again @1944 Minnie Tucker (-1964 Bradenton, FL) Bur: Terre Haute with husband. Minnie had a son prior to their marriage, Jack Tucker. Georgia had a son prior to their marriage.

ch:

a) CHARLES FREDERICK SCHNEIDER

b. 5/23/1909 IL

ch: (by George Lamb)

b) Female LAMB

b. 6/24/1914 IL

c) HAZEL LUBERTA LAMB

b. 1/23/1916 IL

d) LEONARD LEROY LAMB

b. 4/ 1/1918 IL

e) AGNES MARIE LAMB

b. 11/21/1919 IL

f) MABEL LORENE LAMB

b. 5/19/1922 IL

g) BETTY JEAN LAMB

b. 9/23/1924 IL

PATRICK GULLION (1700/05-1805)

HENRY GULLION
 REMOND GULLION

III. ROBERT & BARBARA

G. CATHERINE GULLION & John S. MILLER

6. NANCY MILLER & Samuel B. PRIOR

h. GEORGE B. & ELIZA LUBERTA Smith PRIOR

3) GEORGIA ANN PRIOR & George Leonard LAMB

ch:

a) CHARLES FREDERICK "FRED" or "FREDDIE" SCHNEIDER

b. 5/23/1909 IL (LC)

d. 5/ /1980 Terre Haute, IN

ml)

_____ Frances Schoonover (-)
 Divorced. Frances later married James Smith &
 he adopted Chuck; he had 3 ch by previous marriage

m2)

_____ Lucille Robinson (-)
 from southern IL.

ch: (by first wife)

(1) CHARLES "CHUCK" FREDERICK (SCHNEIDER, JR.) SMITH

b. _____ IA (LC)

d. _____

m. _____

_____ Gayle Zeman (-)

ch: (3)

ch: (by second wife)

(2) BARBARA JEAN SCHNEIDER

b. _____ (LC)

d. _____ (1988 living in Terre Haute, IN)

ml)

_____ Carpenter (

m2)

_____ Peebles (

ch: (by each marriage - number ?)

ch: (by George Lamb)

b) Female LAMB

b. 8/24/1914 (LC)

d. 8/24/1914 Bur: Riverside Cem., Illiopolis, IL

c) HAZEL LUBERTA LAMB

b. 1/23/1916 Illiopolis, IL (LC)

d. _____ (Lived all her life in same area - now blind as
 the result of diabetes.)

m. 2/27/1935

_____ Robert "Bob" J. Richards

b. 6/1/1907 d. _____ He was the son of
 Walter & Cora Hemp Richards of Lanesville, IL.
 Bob work for the state of IL & retired in 1987

- Hazel will be remembered for her beautiful
 coal black hair & eyes.

ch:

(1) RONALD LEE RICHARDS

b. 11/ 1/1937 Illiopolis, IL (LC)

d. _____

m. 2/18/1962

_____ DONNA WAKE (-)

HENRY GULLION
EDMUND GULLION

III. ROBERT & BARBARA

GULLION

C. CATHERINE GULLION & John S. MILLER

6. NANCY MILLER & Samuel B. PRIOR

h. GEORGE E. & ELIZA LUBERTA Smith PRIOR

3) GEORGIA ANN PRIOR & George Leonard LAMB

c) HAZEL LUBERTA LAMB & Robert J. RICHARDS

(1) RONALD LEE & DONNA Wake RICHARDS

ch:

(a) TODD RICHARDS

b. 4/29/1963 Springfield Hosp, IL (LC)

d. _____ (Farmer in the area of his birth in 1988)

m. _____

(b) RHONDA RICHARDS

b. 12/21/1964 Springfield Hosp, IL (LC)

d. _____ (1988 in pre-law at U. of IL)

m. _____

(c) DEREK RICHARDS

b. 5/ 7/1971 Springfield Hosp, IL (LC)

d. _____ (Attending High School in 1988)

m. _____

(d) RICHELE "SHELLY" RICHARDS

b. 6/26/1973 Springfield Hosp, IL (LC)

d. _____ (Attending High School in 1988)

m. _____

d) LEONARD LEROY LAMB

b. 4/ 1/1918 Owaneco, IL (LC)

d. 10/13/1968 Decatur, IL - electrocuted at work. Bur: Riverside
Cem., Illiopolis, IL

m. _____ 1937

_____ Helen Lorene Neely b. 10/14/1921
d. _____. She was the dau of Oscar Neely of
Niantic, IL. They divorced & she remarried Clyde
Aydt, an eye doctor, & they live in Decatur, IL
(both are now retired)

ch:

(1) DONNA LORENE LAMB

b. 2/11/1938 Illiopolis, IL (LC)

d. _____ (Living in Illiopolis in 1988)

m. _____ FL, Bernard Egan (-)

Divorced & Bernard now in Las Vegas, NV, 1988)

ch:

(a) BRUCE BERNIE EGAN

b. 7/ 6/1967 FL (LC)

d. _____ (1988 in 2nd yr at S.I.U., Normal, IL)

m. _____

(b) HELEN LORENE "RENA" EGAN

b. 8/11/1969 FL (LC)

d. _____ In Fall of 1988 will enter S.I.U. - plans
to be legal secretary.)

m. _____

HENRY GULLION
EDMUND GULLION

PAIRICK GULLION (1900/05-1905)

III. ROBERT & BARBARA

GULLION
C. CATHERINE GULLION & John S. MILLER

6. NANCY MILLER & Samuel B. PRIOR

h. GEORGE B. & ELIZA LUBERTA Smith PRIOR

3) GEORGIA ALYN PRIOR & George Leonard LAMB

d) LEONARD LEROY & HELEN LORENE Neely LAMB

(1) DONNA LORENE LAMB & Bernard EGAN

ch: (Continued)

(c) ANGELA "ANGIE" MYA EGAN

b. 1/17/1977 FL (LC)

d. _____

m. _____

(2) GARY LEROY LAMB

b. 1/15/1939 Illiopolis, IL (LC)

d. _____

m. _____

Betty Ann Crayne (

ch:

(a) GARY TROY LAMB

b. 7/10/1965 (LC)

d. _____ (1988 attending college)

m. _____

(b) MICHAEL LEONARD LAMB

b. 8/ 2/1966 (LC)

d. _____ (1988 attending college)

m. _____

(c) TERESA ALEE LAMB

b. 9/12/1969 (LC)

d. _____ (In Illiopolis High School Spring of 1988)

m. _____

(3) ROBERT "BOB" LEONARD LAMB

b. 9/ 1/1940 Illiopolis, IL (LC)

d. _____ (1988 living in Illiopolis, IL)

m. _____ 1958

Bandy b. _____ Carolina "Carolyn" Mae

ch:

(a) BOBBIE JOENE LAMB

b. 2/18/1959 (LC)

d. _____ (1988 living in Illiopolis, IL)

m. 9/ 2/1977

Frederick J. Viele

b. _____ d. _____ - Divorced

ch:

(1)) NICHOLAS VIELE

b. 5/21/1979 (LC)

d. _____

m. _____

(2)) BENJAMIN VIELE

b. 3/ 6/1982 (LC)

d. _____

m. _____

HENRY GULLION
EDMUND GULLION

III. ROBERT & BARBARA

GULLION

C. CATHERINE GULLION & John S. MILLER

6. NANCY MILLER & Samuel B. PRIOR

h. GEORGE B. & ELIZA LUBERTA Smith PRIOR

3) GEORGIA ANN PRIOR & George Leonard LAMB

d) LEONARD LEROY & HELEN LORINE Neely LAMB

(3) ROBERT LEONARD & CAROLINA MAE Bandy LAMB

ch: (Continued)

(b) RITA LYNETTE LAMB

b. 11/23/1960 (LC)

d. _____ (1988 - teaching in Bloomington, IL)

m1) 9/ /1982 _____ Michael Rousch (

_____) Divorced

m2) _____ Bruce Stone (

ch: (by first husband)

(1) JOUSHA ROUSCH

b. 1/ 9/1983(LC)

d. _____

m. _____

ch: (by second husband)

(2) JACOB STONE

b. 8/10/1985 (LC)

d. _____

m. _____

(c) RICHARD "RICK" KEVIN LAMB

b. 11/20/1961 (LC)

d. _____ (1988 in Pensacola, FL)

m. _____

Rick was a star basketball player at Illinois State University & was voted their Most Valuable Player in 1982 & 1983. He started the 1987-1988 season with the Pensacola Tornadoes of the Continental Basketball Assoc. While recovering from injuries he is considering switching to a pro wrestling career.

(d) BRADLEY ROCKFORD "ROCKY" LAMB

b. 2/17/1963 (LC)

d. 6/ 2/1979 Killed by train in Illiopolis, IL. Bur: Riverside Cem.

PATRICK GULLION (1700/05-1805)

HENRY GULLION
EDMUND GULLION

III. ROBERT & BARBARA

GULLION
C. CATHERINE GULLION & John S. MILLER

6. NANCY MILLER & Samuel B. PRIOR

h. GEORGE B. & ELIZA LUBERTA Smith PRIOR

3) GEORGIA ANN PRIOR & George Leonard LAMB

d) LEONARD LEROY & HELEN LORENE Neely LAMB

ch: (Continued)

(4) DAVID JOSEPH "JOE" LAMB

b. 4/28/1942 (LC)

d. _____ (1988 in Decatur, IL)

m. _____ Rebecca "Becky" Barter
(-) Divorced

ch:

(a) JENNIFER NICOLE LAMB

b. 2/6/1979 (LC)

d. _____ (1988 in Illiopolis, IL)

m. _____

e) AGNES MARIE LAMB

b. 11/21/1919 Owaneco, IL (LC)

d. _____ (1988 in Dawson, IL)

m. 9/16/1938

Charles Abbott (
8/11/1980 Bur: Roselawn Memorial Park, Springfield
IL - Divorced

ch:

(1) JUDITH ANN ABBOTT "JUDY"

b. 8/5/1939 (LC)

d. _____

m. _____ William "Bill" Hopkins
(-) Divorced

ch:

(a) MARK HOPKINS

b. 7/23/1963 (LC)

d. _____

m. _____

(2) CHARLES ABBOTT, JR. "CHARLEY"

b. 1/15/1941 (LC)

d. _____ (1988 in Dawson, IL)

m. 12/18/1965

Jerri Comerford (
-)

ch:

(a) MICHAEL ALLEN ABBOTT

b. 8/1/1967 (LC)

d. _____

m. _____

(b) JEFFERY SCOTT ABBOTT

b. 10/1/1969 (LC)

d. _____

m. _____

HENRY GULLION
EDMUND GULLION

III. ROBERT & BARBARA

GULLION

C. CATHERINE GULLION & John S. MILLER
6. NANCY MILLER & Samuel B. PRIOR

h. GEORGE B. & ELIZA LUBERTA Smith PRIOR

3) GEORGIA ANN PRIOR & George Leonard LAMB

e) AGNES MARIE LAMB & Charles ABBOTT
(2) CHARLES & JERRI Comerford ABBOTT

ch: (Continued)

(c) SCOTT ALLEN ABBOTT

b. 1/ 3/1975 (LC)

d. _____

m. _____

(d) REBECCA SUE ABBOTT

b. 7/12/1977 (LC)

d. _____

m. _____

(e) CINDY ABBOTT

b. 12/ 2/1979 (LC)

d. _____

m. _____

(3) PATRICIA ANN ABBOTT

b. 3/14/1942 (LC)

d. _____ (1988 in Dawson, IL)

m1) _____

William "Bill" Poff

(_____ -10/19/1987) Divorced

m2) _____

William Poff - Divorced

ch:

(a) WILLIAM "BILL" KEVIN POFF

b. 12/ 5/1961 (LC)

d. _____

m. _____

ch: (single parent)

(1) MICHAEL MATHEW POFF

b. 8/24/1987 (LC)

d. _____

m. _____

(b) GARY WAYNE POFF

b. 7/28/1963 (LC)

d. _____

m. _____

Cocoa, FL, b.

Susan Austin, of

d.

(c) TERESA MARIE POFF

b. 9/15/1964 (LC)

d. _____

HENRY GULLION
EDMUND GULLION

III. ROBERT & BARBARA

GULLION
C. CATHERINE GULLION & John S. MILLER

6. NANCY MILLER & Samuel B. PRIOR

h. GEORGE B. & ELIZA LUBERTA Smith PRIOR

3) GEORGIA ANN PRIOR & George Leonard LAMB

ch: (Continued)

f) MAHEL LORENE LAMB

b. 5/19/1922 Illiopolis, IL (LC)
d. (1988 in East Moline, IL)

m. 2/15/1947 Springfield, IL Allen J. Castleman (4/12/1918-) Lorene served in the Navy Waves during WW II (1943-1946) & saw duty in Bronx, NY, Stillwater, OK, Corpus Christi, TX, and Pearl Harbor, HI, Later she was associated with DeKalb Agricultural Assoc., & Borden Chemical. Allen served in the Army during WW II (1943-1946) and was a sheet metal worker.

1963 Lorene & Allen moved from Illiopolis, IL, to East Moline, IL.

ch:

(1) RICHARD ALLEN CASTLEMAN

b. 2/10/1948 Springfield, IL (LC)
d. (1988 in Issaquah, WA)
m. _____

Mary Lou Hunt b. / 7/1950 Milwaukee, WI, the dau of Gorman & Ilene Hunt. The Hunts moved to East Moline, IL, about 1963
d. _____ Mary Lou attended Western College and Richard is a 1966 West Point graduate.

ch:

(a) HEATHER LEIGH CASTLEMAN

b. 4/12/1970 (LC)
d. _____
m. _____

(b) CRAIG ALLEN CASTLEMAN

b. 12/ 4/1971 (LC)
d. _____
m. _____

(c) KEVIN RICHARD CASTLEMAN

b. 1/21/1976 (LC)
d. _____
m. _____

(2) CYNTHIA "CINDY" ANN CASTLEMAN

b. 7/10/1955 Springfield, IL (LC)
d. _____
m. 7/7/1980 _____

Michael Lee () Divorced 1981

ch:

(a) JAMIE LYN LEE

b. 1/27/1981 (LC)
d. _____
m. _____

PATRICK GULLION (1700/05-1805)

HENRY GULLION
EDMUND GULLION

III. ROBERT & BARBARA GULLION

C. CATHERINE GULLION & John S. MILLER

6. NANCY MILLER & Samuel B. PRIOR

h. GEORGE B. & ELIZA LUEERTA Smith PRIOR

3) GEORGIA ANN PRIOR & George Leonard LAMB

f) MAHEL LORENE LAMB & Allen J. CASTLEMAN

ch: (Continued)

(3) ROBERT JOSEPH CASTLEMAN

b. 11/11/1958 Springfield, IL (LC)

d. _____

m. _____

(4) ROGER LEE CASTLEMAN

b. 4/25/1961 Decatur, IL (LC)

d. _____ (1988 in East Moline, IL)

m. _____

ch: (single parent - by Tina Whittington Cobert)

(a) MELISSA RENAE WHITTINGTON "MISSY"

b. 8/3/1980 (LC)

d. _____

m. _____

(b) BRIAN LEE WHITTINGTON

b. 9/27/1984 (LC)

d. _____

m. _____

g) BETTY JEAN LAMB

b. 9/23/1924 Illiopolis, IL (LC)

d. _____ (1988 in Las Vegas, NV)

m. 9/6/1948 South Miami, FL, William Wallace Miller (12/26/1909 Ashburn, GA - 3/13/1988 Las Vegas, NV, of cancer) Bur: Las Vegas, NV. Betty Jean is a nurse. They moved from FL to NV @1963.

ch:

(1) JOHN L. MILLER

b. 11/15/1949 South Miami, FL (LC)

d. _____

m. _____

Lynn Cder Connery (-

) Divorced - she had a son by 1st husband.

ch:

(a) JOHN ANTHONY MILLER

b. 3/13/1978 (LC)

d. _____

m. _____

(2) WILLIAM "BILL" WALLACE MILLER, JR.

b. 11/8/1951 (LC)

d. _____

m1) _____

Leone _____ (-

m2) 9/11/1983 _____) SUSAN "SUE" CRAMER (-

PATRICK GULLION (1700/05-1805)

HENRY GULLION
EDMUND GULLION

III. ROBERT & BARBARA _____ GULLION

C. CATHERINE GULLION & John S. MILLER

6. NANCY MILLER & Samuel B. PRICR

h. GEORGE B. & ELIZA LUEBERTA Smith PRICR

3) GEORGIA ANN PRICR & George Leonard LAMB

g) BETTY JEAN LAMB & William Wallace MILLER

(2) WILLIAM WALLACE & LEONE _____ MILLER, JR.

ch:

(a) MANDIE MARIE MILLER

b. 7/15/1975 (LC)

d. _____

m. _____

ch: (by Sue Cramer)

(b) KATHERINE LEIGH MILLER

b. 5/30/1986 Las Vegas, NV (LC)

d. _____

m. _____

(c) AUSTIN WILLIAM MILLER

b. 9/22/1987 Las Vegas, NV (LC)

d. _____

m. _____

(3) MICHAEL LEONARD MILLER

b. 12/23/1957 Coral Gables, FL (LC)

d. _____

m. _____

(4) ROBERT GENE MILLER

b. 4/29/1964 Las Vegas, NV (LC)

d. _____

m. _____

HENRY GULLION
EDMUND GULLION

III. ROBERT & Barbara GULLION

C. CATHERINE GULLION & John MILLER

6. NANCY MILLER & Samuel R. PRIOR

h. GEORGE B. & Eliza Luberta Smith PRIOR

ch: (Continued)

4) WALTER ELMER "JACK" PRIOR

b. 11/17/1893 Illiopolis, IL (LC)

d. 2/19/1950 Taylorville, IL, bur: Oak Hill Cemetery

m. 7/31/1917 Corwith, IA, Alma Maud Elder b. 4/9/1897 Mt. Auburn
IL, to William H. & Mary Elizabeth Lawton Elder.

d. 5/26/1985, Taylorville, IL, bur: Oak Hill Cem.

Jack was a farmer near Britt, Iowa, about 13 years
moved to near Mt. Auburn, Illinois, and later to
Taylorville, IL.

ch:

a) GEORGE WILLIAM "BILL" PRIOR

b. 5/ 8/1918 Britt, IA (LC)

d.

m. 11/10/1939

Dorothy Greta Johnson b.

d. _____ (dau. of Roxie & Fred Johnson) He
served in the U.S. Army and retired from C&IM
Railroad.

ch:

(1) VERNON EUGENE PRIOR

b. 10/ 9/1946 Taylorville, IL (LC)

d.

m. 6/ 8/1968

Judith Ann Kinder b. _____

d. _____

ch:

(a) BRETT WILLIAM PRIOR

b. 9/25/1969 Germany (LC)

d.

m. _____

(2) CHARLENE MARIE PRIOR

b. 5/19/1950 Springfield, IL (LC)

d.

m. 4/12/1970

Stephen Dale Collins

b. _____

d. _____

ch:

(a) JENNIFER LYNN COLLINS

b. 3/11/1974 Champaign, IL (LC)

d.

m. _____

(b) WILLIAM THOMAS COLLINS

b. 1/ 1/1976 Champaign, IL (LC)

d.

m. _____

PHYCENY GULLION
EDMUND GULLION

III. ROBERT & Barbara

GULLION

C. CATHERINE GULLION & John MILLER

6. NANCY MILLER & Samuel B. PRIOR

h. GEORGE B. & Eliza Luberta Smith PRIOR

4) WALTER ELMER & Alma Maud Elder PRIOR

a) GEORGE WILLIAM & Dorothy Johnson PRIOR

ch: (Continued)

(3) PHILLIP WILLIAM PRIOR

b. 10/ 2/1953 Springfield, IL (LC)

d.

m. 8/ 9/1975

Jeree Lynn Ragan b.

d.

ch:

(a) PHILLIP WILLIAM PRIOR, JR.

b. 1/11/1977 Kankakee, IL (LC)

d.

m.

b) MARY MARGARET PRIOR

b. 7/ 9/1919 Britt, IA (LC)

d.

m. 3/24/1946

Nelson Burge b. 3/3/1920

to Harry & Della Burge d.

ch:

(1) DALE RICHARD BURGE

b. 2/13/1947 Taylorville, IL (LC)

d.

m. 6/19/1967

Nancy Ann Eleakney

b.

d.

(2) JOHN EARL BURGE

b. 8/20/1949 Taylorville, IL (LC)

d.

m. 12/19/1969

Martha Marie Page

b.

d.

ch:

(a) CHAD ASHTON BURGE

b. 11/29/1971 Kankakee, IL (LC)

d.

m.

(b) JOHN SCOTT BURGE

b. 3/21/1975 (LC)

(3) MARY ROSE BURGE

b. 3/16/1953 Taylorville, IL (LC)

d.

m. 7/21/1973

Willie V. Hemingway

b.

d.

ch:

(a) JENNIE DIANE HEMINGWAY

b. 8/14/1975 Decatur, IL (LC)

d.

m.

(L) DONNA JEAN BURGE

b. 2/25/1956 Taylorville, IL (LC)

d.

m.

HENRY GULLION
EDMUND GULLION

III. ROBERT & Barbara GULLION
C. CATHERINE GULLION & John MILLER

6. NANCY MILLER & Samuel B. PRIOR

h. GEORGE B. & Eliza Luberta Smith PRIOR

l) WALTER ELMER & Alma Maud Elder PRIOR

c) FRIEDA LAVERTA PRIOR

b. 1/ 1/1920 Britt, IA (LC)

d. _____

m. 4/23/1944 _____

_____ Lester Laverne Tewell
b. 10/28/1920 to Clyde & Nioma Tewell d. 6/22/1

ch:

(1) DONALD EDWARD TEWELL

b. 11/17/1946 Taylorville, IL (LC)

d. _____

m. 1/29/1967 _____

_____ Rosalene Kay Lawrence

ch:

(a) ANDREW ELAINE TEWELL

b. 9/ 6/1967 Taylorville, IL (LC)

d. _____

m. _____

(b) REBECCA SUE TEWELL

b. 12/30/1974 Springfield, IL (LC)

d. _____

m. _____

(2) DAVID THEODORE TEWELL

b. 4/12/1960 Taylorville, IL (LC)

d. _____

m. _____

d) ERMA IRENE PRIOR

b. 2/ 1/1922 Britt, IA (LC)

d. _____

m. 10/3/1943 _____

_____ Orville Marion Mills b. 8/22/
d. _____ He was born at Taylorville, IL, to
George & _____ Mills.

ch:

(1) JAMES DELBERT MILLS

b. 11/ 8/1944 Taylorville, IL (LC)

d. _____

m. 7/22/1972 _____

_____ Caroline Frances Stark
b. _____ d. _____

ch:

(a) JASON DAVID MILLS

b. 9/15/1975 Springfield, IL (LC)

d. _____

m. _____

HENRY GULLION
EDMUND GULLION

III. ROBERT & Barbara GULLION

C. CATHERINE GULLION & John MILLER

5. NANCY MILLER & Samuel B. PRIOR

h. GEORGE E. & ELIZA LUBERTA Smith PRIOR

l) WALTER ELMER & ALMA LAUD Elder PRIOR

d) ERMA IRENE PRIOR & Orville Marion MILLS

ch: (Continued)

(2) SHARON MARIE MILLS

b. 9/28/1946 Taylorville, IL (LC)

d. _____

m. _____ 1976 _____

Bob Peters b. _____

d. _____

ch:

(a) TERESA LOUISE PETERS

b. 3/28/1978 Springfield, IL (LC)

d. _____

m. _____

(3) BARBARA LAVONNE MILLS

b. 4/14/1955 Taylorville, IL. (LC)

d. _____

m. _____ 1976 _____

Mike Dudley b. _____

d. _____

ch:

(a) CHAD ARRON DUDLEY

b. 1/7/1978 Springfield, IL (LC)

d. _____

m. _____

e) ROBERT "BOB" DEAN PRIOR

b. 9/12/1923 Britt, IA (LC)

d. _____

m. _____

Mary Lucas b. _____

Robert & Mamie Lucas d. _____

to _____

ch:

(1) MARILYNN JANETTE PRIOR

b. 3/28/1953 (LC)

d. _____

m. 7/12/1975 _____

Thomas Paul Haverly

b. _____

d. _____

(2) CINDY JO PRIOR

b. 5/31/1956 (LC)

d. _____

m. 8/12/1978 _____

Ralph Everett Osborne

b. _____

d. _____

(3) MARINDA LYNETTE PRIOR

b. 12/21/1958 (LC)

d. _____

m. _____

(4) SUSAN DENISE PRIOR

b. 9/15/1962 (LC)

d. _____

m. _____

EDMUND GULLION

III. ROBERT & Barbara GULLION

C. CATHERINE GULLION & John MILLER

6. NANCY MILLER & Samuel E. PRIOR

h. GEORGE B. & Eliza Luberta Smith PRIOR

4) WALTER ELMER & Alma Maud Elder PRIOR

ch: (Continued)

f) WAYNE EARL PRIOR

b. 9/15/1924 Britt, IA (LC)

d. _____

m. 6/28/1951 _____

Sylvia Taylor b. _____
to George & _____ Taylor d. _____

ch:

(1) DARRELL LEROY PRIOR

b. 4/12/1952 (LC)

d. 6/ /1988 St. Louis, MO

m. _____

(2) BONNIE KAY PRIOR

b. 8/26/1954 (LC)

d. _____

m. 7/26/1972 _____

Floyd Allen Smith
b. _____ d. 10/14/1975

(3) KATHY LYNN PRIOR

b. 5/31/1956 (LC)

d. _____

m. _____

James
b. _____ d. _____

(4) WALTER ELMER PRIOR

b. 11/28/1958 (LC)

d. _____

m. _____

g) VESTA MAE PRIOR

b. 11/21/1926 Britt, IA (LC)

d. _____

m. 2/ 1/1947 _____

James Hendricks b. 4/28/19
Taylorville, IL, to Herschel & Mabel Hendricks
d. _____

ch:

(1) JAMES RICHARD HENDRICKS

b. 8/18/1947 Taylorville, IL (LC)

d. _____

m. _____

Samantha Camborn b.
d. _____

ch:

(a) JAMES BYRON HENDRICKS

b. 2/ 5/1970 (LC)

d. _____

m. _____

(b) JEFFERY TODD HENDRICKS

b. 3/29/1973 (LC)

d. _____

m. _____

HENRY GULLION
EDMUND GULLION

FAT RICK GULLION (1911-1911)

III. ROBERT & Barbara GULLION

C. CATHERINE GULLION & John MILLER

6. NANCY MILLER & Samuel B. PRIOR

h. GEORGE B. & Eliza Luberta Smith PRIOR

l) WALTER ELMER & Alma Maud Elder PRIOR

g) VESTA MAE PRIOR & James HENDRICKS

ch: (Continued)

(2) CAROL MARIE HENDRICKS

b. 10/28/1948 Taylorville, IL (LC)

d. _____

m. _____

Richard Durbin b. _____

d. _____

ch:

(a) GARY WAYNE DURBIN

b. 7/12/1966 Taylorville, IL (LC)

d. _____

m. _____

(b) TERRY LYNN DURBIN

b. 6/27/1967 Taylorville, IL (LC)

d. _____

m. _____

(3) VICKIE ARLENE HENDRICKS

b. 7/15/1951 Taylorville, IL (LC)

d. _____

m. _____

Roger Clayton b. _____

d. _____

ch:

(a) ROGER DALE CLAYTON

b. 4/23/1971 Springfield, IL (LC)

d. _____

m. _____

(4) DEBORAH JOY HENDRICKS

b. 6/ 5/1955 Taylorville, IL (LC)

d. _____

m. _____

John Radzimonowsky

b. _____

d. _____

ch:

(a) TENA LYNN RADZIMONOWSKY

b. 6/28/1975 Springfield, IL (LC)

d. _____

m. _____

(5) GARY MICHAEL HENDRICKS

b. 1/ 9/1963 Taylorville, IL (LC)

d. _____

m. _____

h) EDNA IONA PRIOR

b. 10/28/1931 Mt. Auburn, IL (LC)

d. _____ Living Taylorville, IL, with Mother 1985

Never married

HENRY GULLION
EDMUND GULLION

III. ROBERT & Barbara GULLION
C. CATHERINE GULLION & John MILLER

6. NANCY MILLER & Samuel B. PRIOR

h. GEORGE B. & Eliza Luberta Smith PRIOR

4) WALTER ELMER & Alma Maud Elder PRIOR

ch: (Continued)

i) GLADYS EILEEN PRIOR

b. 11/ 3/1932 Mt. Auburn, IL (LC)

d. _____

m. 11/ 5/1950

Donald Thomas Tippitt b. 11/21
1930 to Dudley & Hazel Tippitt d. _____

ch:

(1) DIANA DARLENE TIPPITT

b. 4/27/1953 Oceanside, Calif. (LC)

d. _____

m. 11/12/1971

Gary Robert Marion
b. _____ d. _____

ch:

(a) JACQUELINE DARLENE MARION

b. 10/19/1972 Springfield, IL (LC)

d. _____

m. _____

(b) BRYON REAY MARION

b. 4/ 9/1975 Springfield, IL (LC)

d. _____

m. _____

(2) BRUCE THOMAS TIPPITT

b. 5/22/19 Springfield, IL (LC)

d. _____

m. 7/13/1973

Terri Campbell b. _____
d. _____

ch:

(a) CHRISTINA LYNN TIPPITT

b. 12/ 5/1973 Springfield, IL (LC)

d. _____

m. _____

(b) ANGELA MARIE TIPPITT

b. 5/19/1978 Springfield, IL (LC)

d. _____

m. _____

(3) LINDA EILEEN TIPPITT

b. 12/ 5/1960 Springfield, IL (LC)

d. _____

m. 9/16/1978

Patrick Regan b. _____
d. _____

(4) DANIEL DONALD TIPPITT

b. 1/ 6/1969 Springfield, IL (LC)

d. _____

m. _____

HENRY GULLION
EDMUND GULLION

III. ROBERT & Barbara _____ GULLION

G. RACHEL GULLION & Joseph FULTON

ch: (Continued)

6. JOSEPH FULTON

b. 12/ 6/1838 (T)

d. _____ (no date on stone in New Liberty Cem., Cotton Twp.,
Switzerland Co., IN, "A member of Co. C. 93 IN. Vol.-
G.A.R."

m. _____ Cinthia _____ (9/10/1843-
3/3/1897) Bur: New Liberty Cem. - single stone -
"wife of J.M."

ch:

7. _____ FULTON

b. _____

d. _____

m. _____

8. MARY FULTON

b. 4/ 8/1844 (T)

d. 1/19/1923 Bur: Caldedonia Cem., Shelby Twp., Jefferson Co., IN -
the Caldeonia Presbyterian Church is in Switzerland Co.
IN, but the cemetery is over the line. AC)

m. _____ John Tain, Jr., b. 11/4/1832
d. 11/14/1905 Bur: Caldedonia Cem. with wife in Tait
family plot. (Also, in another plot in same cemetery,
John Tait, "native of Ayre Shire, Scotland," d. 5/10/1
in 85th year and Jean McKay Fulton, "wife of John"
b. 8/11/1808 d. 1/3/1883 - probably John's parents. AC

9. INDIANA FULTON

b. _____ 1847 (T)

d. _____ 1944 Bur: Florence Cem., York Twp., Switzerland Co., IN -
"his wife"

m. _____ @1867 _____ Hiriam Williamson (1828-1876) Bur:
Florence Cem. next to wife, "Co. F. 22 Reg. Ind. Inf.
Vol."

ch:

a. JAMES HENDERSON WILLIAMSON

b. _____ 1869 (T)

d. _____ 1950 Bur: Florence Cem. in same plot with Indiana and
Hiriam Fulton - no proof but probably their son.

HENRY GULLION
EDMUND GULLION

III. ROBERT & Barbara _____ GULLION

ch: (Continued)

H. CHARLES DEMPSEY GULLION

b. 11/11/1806 IN (T, DAR Report, Father's Will, DRG, BGG, LC, LEW)
d. 7/25/1879 Bur: Gullion Cem., York Twp., Switzerland Co., IN
ml) 9/ 9/1830 Switzerland Co., IN, Lena Dillman (Have found no grave for her

but Christine E. is buried in Gullion Cem. ? stone reads
"wife of Charles D." b. 1811 d. Mar.(?) 27(?) 1838(?) in the
27(?) year of her age - taken from stone & it is very worn.
Burnetta Gullion Harris says she died 5/27/1842 " stone has
a carved rose. Son, Robert, was born April 30, 1832 so I
assume Lena is probably a nickname she went by - DAR report
states he married Lena Dillman but is probably taken from
marriage record. AC)

m2) 1/ 1/1839 Switzerland Co., IN, Sarah Jane Dugan b. 12/29/1817 IN
d. 8/15/1855 Bur: Gullion Cem. "wife of Charles D." - her
stone also has a carved rose.

m3) 4/30/1856 Switzerland Co., IN, Esther McGlaughlin b. _____
d. _____ (Assume this is to be his third marriage as
Sarah Jane died in 1855. Have not found her grave - she may
have remarried after Charles died. Also, there is one more
marriage recorded for Charles D. Gullion in Switzerland Co.
IN, bk 1, p 570, to Mrs Mahala Hyatt; of course, this could
be a fourth marriage but I tend to believe it probably in-
volves a younger Charles D. Will keep searching. AC)

FC 1850 - Robert is living with son, Charles D. & gives his age as 85
(Barbara had died in 1832.)

ch: (by first wife)

- | | |
|--------------------|--------------|
| 1. ROBERT GULLION | b. 4/30/1832 |
| 2. SARAH GULLION | b. @1834 |
| 3. JOHN T. GULLION | b. 5/12/1836 |
| 4. DEMPSEY GULLION | b. 3/17/1838 |

ch: (by second wife?)

- | | |
|----------------------|--------------|
| 5. CATHERINE GULLION | b. @1840 |
| 6. BARBARY GULLION | b. @1841 |
| 7. LOUISA GULLION | b. 2/25/1844 |
| 8. RACHEL A. GULLION | b. 1847 |
| 9. JANE GULLION | b. 1849 |
| 10. CHARLES GULLION | b. 9/30/1852 |

#58

HERBERT GULLION
EDMUND GULLION

III. ROBERT & Barbara _____ GULLION
H. CHARLES D. & Christine Dillman GULLION

ch:

1. ROBERT GULLION
b. 4/30/1832 (T)
d. 6/5/1844 Bur: Gullion Cem., Switzerland Co., IN "son of Charles D. & Christine."

2. SARAH GULLION
b. _____ 1834 (FC 1850)
d. _____
m. _____

3. JOHN T. GULLION
b. 5/12/1836 (T)
d. 2/29/1838 Bur: Gullion Cem. "son of Chas. D. & Christine."

4. DEMPSEY GULLION
b. 3/17/1838 IN (T, EGH)
d. 4/26/1900 Bur: Hastie Cem., York Twp., Switzerland Co., IN -
Masonic emblem on stone.
m1) 5/27/1855 Switzerland Co., IN, Ek 1, p 370, Matilda E. Brown
(7/23/1838-5/31/1865) Bur: Gullion Cem., "wife of
Dempsey." (Note - died 6 days after Dempsey M. was
born. AC)
m2) 5/14/1867 Switzerland Co., IN, Ek 1, p 539 or 559(?) Alice
Scudder b. _____ d. _____ (have not found
her grave)

ch: (by first wife)

a. AMANDA GULLION
b. 9/16/1856 IN (T, EGH)
d. 11/26/1930 Bur: Hastie Cem. close to Father.
m1) _____ @1872 _____ William Scudder (-) -
divorced
m2) _____ John Lewis "Polk" Gullion (#1644-
12/27/1908) John L. was the son of John & Martha
Cogswell Gullion & they were cousins; he was a vet
and received a pension which Amanda lived on until
her death. (No issue)

ch: (by William Scudder)

1) LETTA "EFFIE" SCUDDER
b. _____ 1873 (T, EGH)
d. _____ 1907 Bur: Hastie Cem., Switzerland Co., IN
m. _____ Edgar "Ed" Gilbert (1873-1934)
Bur: Hastie Cem., & shares stone with wife.

ch:

a) Infant GILBERT
b. _____ (EGH)
d. Still born

b. MELVINA GULLION
b. _____ 1858 (EGH)
d. _____
m. _____

PATRICK GULLION (1705-1805)

HENRY GULLION
EDMUND GULLION

III. ROBERT & Barbara GULLION

H. CHARLES D. & Christine Dillman GULLION

L. DEMPSEY & Matilda E. Brown GULLION

ch: (Continued)

c. CHARLES "CHARLEY" WADE GULLION

b. _____ 1860 (T, EGH)

d. _____ 1936 Bur: Hastie Cem., York Twp., Switzerland Co., IN.
stone reads "Charley E."

m. _____ Maggie L. _____ (1873-1908)
Bur: Hastie Cem. next to each other with one large
stone & two small stones.

ch:

1) HESSIE GULLION

b. _____ 1891 (EGH)

d. _____ 1967 Bur:

m. _____ 1910

_____ Lawrence W. Parker (1889-1952)
Bur:

d. HESTILLA GULLION

b. 2/13/1862 (T)(EGH thinks she was born 1/24/1862)

d. 1/26/1863 Bur: Gullion Cem., Switzerland Co., IN, "dau of D.
& Matilda."

e. OLIVER GULLION

b. 4/4/1864 (T)(EGH)

d. 7/15/1864 Bur: Gullion Cem., "son of D. & Matilda."

f. DEMPSEY M. GULLION

b. 5/25/1865 (T, EGH)

d. 6/27/1865 Bur: Gullion Cem., "son of D. & Matilda."

ch: (by Alice Scudder)

g. SAMUEL GULLION

b. _____ 1869 (T)

d. _____ 1898 Bur: Hastie Cem., Switzerland Co., IN

h. WILLIAM A. GULLION

b. _____ 1871 (T, EGH)

d. _____ 1941 Bur: Hastie Cem., Switzerland Co., IN

m. _____ Anna M. _____ (1877-1965)

Bur: Hastie Cem. with husband

ch:

1) RUSSELL GULLION

b. _____ 1910 (T, EGH)

d. _____ 1982 Bur: Vevay Cem., Vevay, IN

m. _____ Marie S. _____ (1905-1970)

Bur: Vevay Cem. & share same stone.

ch: (had sons living in Madison, IN, in 1971)

HENRY GULLION
EDMUND GULLION

- III. ROBERT & Barbara _____ GULLION
H. CHARLES D. & Christine Dillman GULLION
L. DEMPSEY & Alice Scudder GULLION

ch: (Continued)

i. PHILLIP GULLION

- b. _____ 1873 (T, EGH)
d. _____ 1930 Bur: Hastie Cem., York Twp., Switzerland Co., IN
m. _____ @1893 _____ (-)
Bur: _____

ch:

1) PAUL GULLION

- b. _____ (EGH)
d. _____
m. _____

2) WILBUR GULLION

- b. _____ (EGH)
d. _____
m. _____

3) BASIL GULLION

- b. _____ (EGH, GD)
d. _____ (On 1971 data noted as deceased)
m. _____ Nadine Haskell (-)
(GD believes both died before 1987.) Both teacher

ch:

a) Daughter GULLION

- b. _____ (GD)
d. _____
m. _____

j. ADOLPHEUS GULLION

- b. _____ @1875 (EGH)
d. _____
m. _____

k. LOTTIE GULLION

- b. _____ @1877 (EGH)
d. _____
m. _____ Bodel (-)

l. AIME GULLION

- b. _____ @1879 (EGH)
d. _____ (d.y.)

m. EL GULLION

- b. _____ @1881 (EGH)
d. _____ (d.y.)

n. EDDIE GULLION

- b. _____ 1883 (T, EGH)
d. 10/22/1884 Bur: Gullion Cem., Switzerland Co., IN

HENRY GULLION
EDMUND GULLION

III. ROBERT & Barbara GULLION

H. CHARLES D. & Christine Dillman GULLION

L. DEMPSEY & Alice Scudder GULLION

ch: (continued)

o. WALLACE GULLION

b. _____ 1885 (T, EGH)

d. _____ 1953 Bur: Hastie Cem., "husband"

m. _____ Vica E. _____ (5/1/1892-
9/4/1958) Bur: Vevay Cem., Vevay, IN (Note - his
stone reading "husband" is shared with Phillip
& his stone reads "son" - they are both the sons
of Dempsey.

p. NETTIE GULLION

b. _____ @1887 (EGH)

d. _____

m. _____ William Chase (-)

q. CARRIE GULLION

b. _____ 1890 (T, EGH)

d. _____ 1944 Bur: Vevay Cem., Vevay, IN

m. _____ Merrell S. Webster (1888-1962)
Bur: Vevay Cem. with wife.

r. GEORGE GULLION

b. _____ 1892 (EGH)

d. _____

m. _____ (-)

ch:

1) HERSHELL GULLION

b. _____ (EGH)

d. _____ (Living in Louisville, KY, in 1971)

m. _____

2) VERLE GULLION

b. _____ (EGH)

d. _____

m. _____ (-)

ch:

a) GEORGE GULLION

b. _____ (EGH)

d. _____

m. _____ (-)

George was a preacher.

3) WUANITA GULLION

b. _____ (EGH)

d. _____

m. _____

HENRY GULLION
EDMUND GULLION

III. ROBERT & Barbara _____ GULLION

H. CHARLES D. & Sarah Jane Dugan GULLION

ch: (Continued)

5. CATHERINE GULLION

b. _____ @1840 (FC 1850, Switzerland Co., IN)

d. _____

m. _____

6. BARBARY GULLION

b. _____ @1841 (FC 1850)

d. _____

m. _____

7. LOUISA GULLION

b. 2/25/1844 (T, FC 1850 gave name as Loisa?)

d. 8/13/1855 Bur: Gullion Cem., "dau of Charles D. & Sarah Jane."

8. RACHEL A. GULLION

b. _____ @1847 (FC 1850)

d. _____

m. _____

9. JANE GULLION

b. _____ @1849 (FC 1850)

d. _____

m. _____

10. CHARLES GULLION

b. 9/30/1852 (T)

d. 8/31/1855 Bur: Gullion Cem., "son of Charles D. & Sarah Jane."

(Note - His Mother died 16 days before he died. AC)

EDMUND'S GULLION

IV. MARY "POLLY" GULLION

- b. @1766-1769 (Edmund's Estate, Application for Pension W8879, MCK, LC, LEW, LL)
d. after 1838

m. _____ James(?) Rayborne/Raiborne (-)
(We have no proof Mary's husband was James but he appears on 1800 KY Tax List, Franklin Co. He does not appear in 1810 KY Tax List, Franklin Co.; however, Polly Raybourn does, so he probably had died before 1810. AC) A deposition taken by Mary Raiborne at her home in the town of Frankfort, KY, in support of the pension application, W8879, of Isabelle Gullion, Jeremiah's widow, on January 31, 1838, states that she is a sister of Jeremiah Gullion; her maiden name was Mary Gullion; that she witnessed the marriage of Jeremiah and Isabelle at the house of George Patty near Hannahstown, Westmoreland Co., PA. She was quite a small girl during these events but remembers them well.

- 1800 KY Tax List - James Reyburn, Franklin Co., - 8/7/1801
1810 KY Census - Polly Raybourn, Franklin Co., p 152 (1 male under 10;
2 females 10-16; 1 female 26-45; 5 slaves
1820 KY Census - Mary Raybene, Franklin Co. 056, Frankfort, KY
Robert Rayburn, Gallatin Co., 126, NTL
1830 KY Census - Mary Rayborn, Franklin Co., 108, Frankfort, KY
1840 KY Census - None
1850 KY Census - Osburn Raiburn, Henry Co., 383, District
Henry Rayborn, Carroll Co., 186, District
E. H. Rayborn, Callaway, 423, District

Note: We have no proof, as of now, that the above named are descendants of Mary but are included; and, hopefully will find more proof in the future. AC

V. ELIZABETH GULLION

- b. @1766-1769 (Edmund's Estate, LL)
d. _____ (Probably before 1838 as she did not make a deposition in support of Isabelle's pension application, AC)
m. _____ James Donaldson b. _____ d. _____
(after 1817 as he was named in Edmund's Estate as the husband of Elizabeth, AC)

HENRY GULLION
EDMUND GULLION

III. ROBERT & Barbara

GULLION

C. CATHERINE GULLION & John MILLER

6. NANCY MILLER & Samuel B. PRIOR

h. GEORGE B. & Eliza Luberta Smith PRIOR

5) NELLIE LETA PRIOR & William Herbert WATERMAN

ch: (Continued)

g) REX LEROY WATERMAN

b. 2/6/1932 Taylorville, IL (LC)

d. _____

m. 7/28/1950 Hillsboro, IL, Clara Mae Sims b. 7/21/1932
Taylorville, IL, to Omer Eugene & Ola Irene
Fore Sims d. _____

ch:

(1) ROGER LEROY WATERMAN

b. 2/ 2/1952 Taylorville, IL (LC)

d. 8/ 8/1971 Taylorville, IL, Roger & his fiancée were
killed in an auto accident.

(2) DIANE LYNN WATERMAN

b. 8/29/1954 Taylorville, IL (LC)

d. _____

m. 6/14/1971 Taylorville, IL, Charles Stone b. 6/6/1953
Taylorville, IL, to Charles & Darlene Stivers
Stone d. _____

ch:

(a) TINA DIANE STONE

b. 8/14/1971 Taylorville, IL (LC)

d. _____

m. _____

(b) ROGER CHARLES STONE

b. 2/ 9/1974 Taylorville, IL (LC)

d. _____

m. _____

(3) RHONDA SUE WATERMAN

b. 6/ 8/1965 Taylorville, IL (LC)

d. _____

m. _____

h) BEVERLY JOANN WATERMAN

b. 9/26/1934 Taylorville, IL (LC)

d. _____

m. 2/ 5/1949 Hillsboro, IL Dallas Ray Sims b. 9/1/1928
Taylorville, IL, to Omer Eugene & Ola Fore Sims
(brother of Clara Mae Sims who married Beverly's
brother Rex Leroy) d. _____

ch:

(1) ALLEN RAY SIMS

b. 4/ 4/1950 Taylorville, IL (LC)

d. _____

m. _____ Taylorville, IL, Barbara Diane South b. 5/23/
1953 Taylorville, IL, to Richard Hugh & Mary
Bernice Wilkins South d. _____

HENRY GULLION
EDMUND GULLION

III. ROBERT & Barbara GULLION

C. CATHERINE GULLION & John MILLER

6. NANCY MILLER & Samuel B. PRIOR

h. GEORGE B. & Eliza Luberta Smith PRICR

5) NELLIE LETA PRICR & William Herbert WATERMAN

h) HEVERLY JOANN WATERMAN & Dallas Ray SIMS

(1) ALLEN RAY & Barbara Diane South SIMS

ch:

(a) SHANE ALLEN SIMS

b. 5/ 1/1976 Taylorville, IL (LC)

d. _____

m. _____

(b) LEETA MARIE SIMS

b. 5/7/1978 Taylorville, IL (LC)

d. _____

m. _____

(2) ALICE FAYE SIMS

b. 5/21/1951 Taylorville, IL (LC)

d. _____

m. 6/22/1969 Taylorville, IL, Gary Milton England

b. 5/4/1945 Denver, Colorado, to Oris Milton
Ruby Edith Sparling England, d. _____

ch:

(a) DARCY FAYE ENGLAND

b. 3/10/1970 Taylorville, IL (LC)

d. _____

m. _____

(b) TODD MILTON ENGLAND

b. 8/ 2/1973 Taylorville, IL (LC)

d. _____

m. _____

(3) JOLETA LOUISE SIMS

b. 6/ 6/1952 Taylorville, IL (LC)

d. _____

m1) _____ Taylorville, IL, Gerald Lewis Welge

b. _____ to Roy &
Marcella Welge d. _____

m2) 2/ 2/1979 Springfield, IL, Charles Eugene Campbell

b. 10/29/1944 _____ to Ralph
Edward & Leona Pearl Noonur Campbell & he

had a son by a previous marriage, Scott
Eugene Campbell, b. 1/26/1966 Ottumwa, Ia

d. _____

ch: by first husband

(a) JOSEPH LEWIS WELGE

b. 7/21/1969 Taylorville, IL (LC)

d. _____

m. _____

PATRICK GULLION (1700/05-1805)

HENRY GULLION
EDMUND GULLION

III. ROBERT & Barbara

GULLION

C. CATHERINE GULLION & John MILLER

6. NANCY MILLER & Samuel B. PRIOR

h. GEORGE B. & Eliza Luberta Smith PRIOR

5) NELLIE LETA PRIOR & William Herbert WATERMAN

h) BEVERLY JOANN WATERMAN & Dallas Ray SIMS

ch: (Continued)

(4) DAVID LEE SIMS

b. 5/ 6/1955 Taylorville, IL (LC)

d. _____

m. 2/23/1975 Taylorville, IL, Jamye Ann Cruikshank
b. 3/15/1956 St. Louis, MO, to John Donald
& Cleo Bernadine De Vore Cruikshank d. _____

ch:

(a) JONATHAN DAVID SIMS

b. 10/26/1976 Taylorville, IL (LC)

d. _____

m. _____

(5) MYRON DEAN SIMS

b. 7/24/1956 Taylorville, IL (Twin) (LC)

d. _____

m. _____ Taylorville, IL, Tammy Louise Delfasse ^{b. 1/25}
1958 Taylorville, IL, to Marvin Eugene & Linda Carole Stephens Wicks Delfasse ^{1/2}
d. _____

ch:

(a) BUFFY JOLENE SIMS

b. 6/13/1975 Taylorville, IL (LC)

d. _____

m. _____

(b) JOSHUA DEAN SIMS

b. 7/ 2/1976 Taylorville, IL (LC)

d. _____

m. _____

(c) ADAM EUGENE SIMS

b. 8/30/1980 Taylorville, IL (LC)

d. _____

m. _____

(6) MYRNA JEAN SIMS

b. 7/24/1956 Taylorville, IL (Twin) (LC)

d. _____

m. _____

Leslie Carmichael

b. 7/9/1953 Taylorville, IL, to Gordon & Loraine Basil Carmichael d. _____

HENRY GULLION
EDMUND GULLION

III. ROBERT & Barbara GULLION
C. CATHERINE GULLION & John MILLER

6. NANCY MILLER & Samuel E. PRIOR

h. GEORGE B. Eliza Luberta Smith PRIOR

5) NELLIE LETA PRIOR & William Herbert WATERMAN
ch: (Continued)

1) KEITH LEON WATERMAN

b. 4/15/1938 Taylorville, IL (LC)

d.

m. 12/28/1956 Taylorville, IL, Donna Louise Henderson

b. 12/16/1940 Raymond, IL, to Elmer Albert & Gladys Lenamae Herzog Henderson d. _____

ch:

(1) KEITH LEON WATERMAN, JR.

b. 1/25/1958 Taylorville, IL (LC)

d.

m. 6/24/1978 Taylorville, IL, Dawn Elaine White b. 12/12/1957 Taylorville, IL, to Melvin & Janet Price White d. _____

(2) JACQUELINE LEE WATERMAN

b. 1/30/1962 Taylorville, IL (LC)

d.

m. _____

(Family notes - Buck and Nellie Waterman lived their entire married lives in the Taylorville area. They first lived in a log cabin on the Vandever farm. They bought the home farm in the early 1930's and remained there until Buck's death in October of 1957. Buck, as everyone called him, was well known throughout the countryside. He was a warm and friendly man who loved people. Buck was involved in farm and livestock sales, trades and swaps. Nellie was a stern, but loving, mother. All who remember them say Buck and Nellie were hard working and devoted to their family. Thelma, Thelbert, Max, Rex and Keith are engaged in farming in the Christian County area. Jean and Joann are homemakers. Deceased family members are buried at Riverside Cemetery, Illiopolis, Illinois. Taken from Waterman Family Tree, AC)

HENRY GULLION
EDMUND GULLION

III. ROBERT & Barbara

GULLION

C. CATHERINE GULLION & John MILLER

6. NANCY MILLER & Samuel B. PRIOR

h. GEORGE B & Eliza Luberta Smith PRIOR

ch: (Continued)

6) ALVA LEONARD "DUTCH" PRIOR

b. 4/ /1898 Illiopolis, IL (LC)

d. 8/ /1964 Memorial Hospital, Springfield, IL, bur: Mechanics-
burg, IL

m. 12/20-23/1919 _____

Blanche Womack b. 9/9/1900

to Joseph & Stella _____

Womack d. 8/27/1963 Bur: Mechanicsburg, IL.

ch:

a) ALVA LEONARD PRIOR, JR.

b. 11/21/1920 Illiopolis, IL (Obit & LC)

d. 4/23/1984 St. John's Hospital, Springfield, IL, bur:
Mechanicsburg, IL, with services held at
Fullenwider Funeral Home, Mechanicsburg, IL.

m. _____ Mildred Jordan b. _____

d. _____ - Divorced

ch:

(1) SANDRA PRIOR

b. _____ (Father's Obit & LC)

d. _____ Living in Evertt, Wash., in 1984

m. _____ Gary Hott b. _____

d. _____

(2) JUDY PRIOR

b. _____ (Father's Obit & LC)

d. _____ Living in Decatur, IL, in 1984

m. _____ Danny Miller (-)

(3) PHYLLIS PRIOR

b. _____ (Father's Obit & LC)

d. _____ Living in Taylorville, IL, in 1984

m. _____ Paul Nation (-)

(4) KAREN PRIOR

b. _____ (Father's Obit & LC)

d. _____ Living in Taylorville, IL, in 1984

m. _____ James Foraker (-)

(5) WANDA PRIOR

b. _____ (Father's Obit & LC)

d. _____ Living in Palmer, IL, in 1984

m. _____ Steve Elam (-)

(6) DONNA PRIOR

b. _____ (Father's Obit & LC)

d. _____ Living in Thayer, IL, in 1984

m. _____ Gary Manuel (-)

(7) PAULA PRIOR

b. _____ (Father's Obit & LC)

d. _____ Single & living in Taylorville, IL, in 1984

HENRY GULLION
EDMUND GULLION

III. ROBERT & Barbara GULLION

C. CATHERINE GULLION & John MILLER

6. NANCY MILLER & Samuel B. PRIOR

h. GEORGE B. & Eliza Luberta Smith PRIOR

6) ALVA LEONARD & Flanche Womack PRIOR

ch: (Continued)

b) GRACE EILEEN/ILENE PRIOR

b. 2/ 7/1922 Illiopolis, IL (LC & Brother's Cbit)

d. _____ (Living in Springfield, IL, in 1984

m. 12/ 3/1942 _____ Garnett Griffin (-)

ch:

(1) GARNETT GEORGE GRIFFIN, JR.

b. 2/ /1944 Springfield, IL (LC)

d. _____

m. _____ Frances Arlene Stel-
riede b. _____ d. 8/20/1981 Bur:
Camp Butler

ch:

(a) PENNY E. GRIFFIN

b. 6/ 7/68 (LC) IL

d. _____

m. _____

(b) RICHARD ALLEN GRIFFIN

b. 4/15/1970 (LC)

d. _____

m. _____

(c) JULIA ANN GRIFFIN

b. 4/ 5/1971 (LC)

d. _____

m. _____

(2) SHARON EILEEN GRIFFIN

b. 10/19/194 Springfield, IL (LC)

d. _____

m. 10/ 1/1966 _____ Charles Edward Combs

ch:

(a) GAYLE CYNTHIA COMBS

b. 10/19/1965 Springfield, IL (LC)

d. _____

m. _____

(b) CHARLES EDWARD COMBS, JR.

b. 11/16/1969 Springfield, IL (LC)

d. _____

m. _____

PATRICK GULLION (1700/05-1305)

HENRY GULLION
EDMUND GULLION

III. ROBERT & Barbara GULLION

C. CATHERINE GULLION & John MILLER

6. NANCY MILLER & Samuel B. PRIOR

h. GEORGE E. & Eliza Luberta Smith PRIOR

6) ALVA LEONARD & Blanche Womack PRIOR

b) GRACE EILEEN PRIOR & Garnett GRIFFIN

ch: (Continued)

(3) DANNY RAY GRIFFIN

b. 7/18/1948 Springfield, IL (LC)

d. _____

m. 9/18/1965 _____ Linda Lee (-)

ch:

(a) HOPE RANEE GRIFFIN

b. 1/24/1966 (LC)

d. _____

m. _____

(b) TAMMIE SUE GRIFFIN

b. 2/28/1967 (LC)

d. _____

m. _____

(c) DANNY RAY GRIFFIN, JR.

b. 3/22/1968 (LC)

d. _____

m. _____

(d) MICKEY LYNN GRIFFIN

b. 10/22/1969 (LC)

d. _____

m. _____

(e) APRIL DAWN GRIFFIN

b. 4/28/1971 (LC)

d. _____

m. _____

(h) NANCY KATHLEEN GRIFFIN

b. 3/10/1957 Springfield, IL (LC)

d. _____

m. 3/19/1973 _____ Kenneth Wicks (-)

ch:

(a) KENNETH WICKS, JR.

b. 8/18/1973 (LC)

d. _____

m. _____

HENRY GULLION
EDMUND GULLION

III. ROBERT & Barbara GULLION

C. CATHERINE GULLION & John MILLER

6. NANCY MILLER & Samuel E. PRIOR

h. GEORGE B. & Eliza Luberta Smith PRIOR

6) ALVA LEONARD & Blanche Womack PRIOR

b) GRACE EILEEN PRIOR & Garnett GRIFFIN

ch: (Continued)

(5) GARY GRANT GRIFFIN

b. 3/ 5/1960 (LC) Buffalo

d. _____

m. 6/ 4/1977 _____ Cindy Wanless (-)

ch:

(a) TERRI LYNN GRIFFIN

b. 9/6/1977 (LC)

d. _____

m. _____

c) ROLLY EUGENE "BUB" PRIOR

b. 12/ 2/1923 Illiopolis, IL (LC)(Brother's Obit)

d. _____ Living New Berlin, IL, in 1984

m. 1/13/1945 _____ Betty Powers (-)

ch:

(1) TERRY EUGENE PRIOR

b. 12/14/1947 (LC)

d. _____

m. _____ (-)

ch:

(a) TERRY EUGENE PRIOR, JR.

b. 2/12/1969 (LC)

d. _____

m. _____

(b) RODNEY ALLAN PRIOR

b. 9/22/197 (LC)

d. _____

m. _____

(c) SANDY SUE PRIOR

b. 12/20/19 (LC)

d. _____

m. _____

(2) RICKY LEE PRIOR

b. 1/27/1949 (LC)

d. _____

m. 12/ 2/1967 _____ Marine Humphrey

b. 8/26/1950 d. _____

ch:

(a) LLOYD ALAN PRIOR

b. 2/ /19 (LC)

d. _____

m. _____

PATRICK GULLION (1700/05-1805)

HENRY GULLION
EDMUND GULLION

III. ROBERT & Barbara GULLION

C. CATHERINE GULLION & John MILLER

6. NANCY MILLER & Samuel B. PRIOR

h. GEORGE B. & Eliza Luberta Smith PRIOR

6) ALVA LEONARD & Elanche Womack PRIOR

c) ROLLY EUGENE & Betty Powers PRIOR

ch: (Continued)

(3) LINDA LOU PRIOR

b. 5/12/1950 (LC)

d. _____

m. 10/7/1967

b. _____ d. Michael Alan Merz

ch:

(a) MICHAEL ALAN MERZ, JR.

b. 3/15/19 (LC)

d. _____

m. _____

(b) SHELLY LYNN MERZ

b. 7/30/19 (LC)

d. _____

m. _____

(c) BOBBY GAIL MERZ

b. 8/2/19 (LC)

d. _____

m. _____

(4) PEGGY JANE PRIOR

b. 11/30/1951 (LC)

d. _____

m. 6/11/1969

Gary Roy Osborn (8/8/1954)

ch:

(a) GARY LOUIS OSBORN

b. 12/13/1969 (LC)

d. _____

m. _____

(b) JOHN PAUL OSBORN

b. 11/8/197 (LC)

d. _____

m. _____

PATRICK GULLION (1700/05-1805)

HENRY GULLION
EDMUND GULLION

III. ROBERT & Barbara _____ GULLION

C. CATHERINE GULLION & John MILLER

6. NANCY MILLER & Samuel B. PRIOR

h. GEORGE B. & Eliza Luberta Smith PRIOR

6) ALVA LEONARD & Elanche Womack PRIOR

c) ROLLY EUGENE & Betty Powers PRIOR

ch: (Continued)

(5) STEVEN ALLAN PRIOR

b. 12/ 6/1953 (LC)

d. _____

m. 2/13/1973 _____

Kathy Rhork b. 2/11/1964

d. _____

ch:

(a) TIFFANY ANN PRIOR

b. 5/22/19 (LC)

d. _____

m. _____

(b) RACHEL ELIZABETH PRIOR

b. 5/ 6/19 (LC)

d. _____

m. _____

(6) JANET SUE PRIOR

b. 12/ 9/1954 (LC)

d. _____

m. _____

Danny Lamprey (6/7/1946)

ch:

(a) TARA LAMPREY

b. 8/ 5/1974 (LC)

d. _____

m. _____

(b) FREDDY LAMPREY

b. 8/ 9/1978 (LC)

d. _____

m. _____

(7) JACOB LEONARD PRIOR

b. 6/ 3/1956 (LC)

d. _____

m. _____

Pamela Hartung b. 1/14

d. _____

ch:

(a) JACOB LEONARD PRIOR, JR.

b. 5/20/1979 (LC)

d. _____

m. _____

(8) LORELIE PRIOR

b. 8/ 4/1958 (LC)

d. _____

m. _____

HENRY GULLION
EDMUND GULLION

III. ROBERT & Barbara GULLION

C. CATHERINE GULLION & John MILLER

6. NANCY MILLER & Samuel E. PRIOR

h. GEORGE B. & Eliza Luberta Smith PRIOR

6) ALVA LEONARD & Blanche Tomack PRIOR

ch: (Continued)

d) RAYMOND LAVERNE PRIOR

b. 6/ 6/1925 Illiopolis, IL (LC)

d. 9/ /1970 St. John's Hospital, Springfield, IL.

m1) _____ Erma Fishturn b. _____

d. 3/23/1947 (Probably complications from child birth. LC)

m2) _____ Avis Curtis b. _____

d. _____ (Avis had 2 ch., Danny & Roberta)

ch: by first wife

(1) Daughter

b. & d. 3/19/1947

ch: by second wife

(2) BETTY RAE PRIOR

b. _____ (LC)

d. _____

m. _____

(3) BARRY TRENT PRIOR

b. 2/14/1955 (LC)

d. _____

m. _____

(4) JOEY PRIOR

b. _____ (LC)

d. _____

m. _____

(5) JIMMIE PRIOR

b. _____ (LC)

d. _____

m. _____

e) DOLLY MAE PRIOR

b. 5/1/1927 Taylorville, IL (LC) (Brother's, Sister's obit)

d. _____ (Living in Moline, IL, in 1984. Riverton in 1968)

m. 5/ 3/1947 Obert Eugene Hout b. _____

d. _____

ch:

(1) LARRY HOUT

b. 4/26/1949 (LC)

d. _____

m1) _____

d. _____ Beth Gordon b. 6/15/19

m2) _____

d. _____ Christie L. Ullrich
b. _____ (dau. of Ray W. Ullrich of
Davenport, Iowa)

HENRY GULLION
EDMUND GULLION

III. ROBERT & Barbara GULLION

C. CATHERINE GULLION & John MILLER

6. NANCY MILLER & Samuel B. PRIOR

h. GEORGE B. & Eliza Luberta Smith PRIOR

6) ALVA LEONARD & Blanche Womack PRIOR

e) DOLLY MAE PRIOR & Obert Eugene HOUT

(1) LARRY & Beth Gordon HOUT

ch:

(a) LARRY HOUT, JR.

b. _____ (LC)

d. _____

m. _____

(2) Infant HOUT

b. & d. 9/23/1952 (Cem. Bk has 9/22/1951, LC)

(3) CHERYL HOUT

b. 12/14/1953 (LC)

d. _____

m. _____

d. _____ Robert Ross b. 11/10/1938

(4) DONALD HOUT

b. 11/30/1954 (Twin) (LC)

d. _____

m. _____

b. _____ d. _____

ch:

(a) TOD HOUT

b. 2/18/1979 (LC)

d. _____

m. _____

(5) CONNIE HOUT

b. 11/30/1954 (Twin) (LC)

d. _____

m. _____

d. _____ Charles Pankey b. _____

ch:

(a) CHRISTINA MAE PANKEY

b. 11/ 7/1973 (LC)

d. _____

m. _____

(6) MICHAEL HOUT

b. 3/ 8/1958 (LC)(Twin)

d. 9/ 8/1975 (MIKE was killed in an auto accident, LC.)

(7) MICHELLE HOUT

b. 3/ 8/1958 (LC)(Twin)

d. _____

m. _____

d. _____ Ronald Jansen b. 3/8/19

(8) MARTY HOUT

b. 12/20/1950 (LC)

d. _____

m. _____

HENRY GULLION
EDMUND GULLION

III. ROBERT & Barbara GULLION

C. CATHERINE GULLION & John MILLER

6. NANCY MILLER & Samuel B. PRIOR

h. GEORGE B. & Eliza Luberta Smith PRIOR

6) ALVA LEONARD & Elanche Tomack PRIOR

ch: (Continued)

f) GEORGE E. McCLELLAN PRIOR

b. 2/18/1929 Taylorville, IL (LC) (Bro's, Sister's obits)

d. _____ Living in Rochester, IL, in 1984

m. _____ Betty Gimsard (-)

ch:

(1) DEBRA LYNN PRIOR

b. 12/27/1954 Springfield, IL (LC)

d. _____

m. 9/ /1974 _____ Louis Neuf (-)
(Divorced)

ch:

(a) AARON MICHAEL NEUF

b. 1/ 8/1975 (LC)

d. 12/12/1976

(2) GEORGE E. PRIOR, JR.

b. 12/26/1956 Chicago, IL. (LC)

d. _____

m. 8/27/1979 _____ Linda Rogers (-)

ch:

(a) RAYMOND LEROY PRIOR

b. 11/ 2/1979 (LC)

d. _____

m. _____

(3) BRENDA KAY PRIOR

b. 3/31/1958 (LC) Chicago, IL.

d. _____

m. _____

(4) ALVIE LEONARD PRIOR III

b. 12/30/1959 Chicago, IL (LC)

d. _____

m. 9/23/1978 _____ Debi Edwards (-)

ch:

(a) JOSHUA LEE PRIOR

b. 4/27/1979

d. _____

m. _____

(5) MARK LEWIS PRIOR

b. 12/28/1960 Chicago, IL (LC)

d. _____

m. _____

(6) CRAIG STEPHEN PRIOR

b. 12/12/1970 Springfield, IL (LC)

d. _____

m. _____

HENRY GULLION
EDMUND GULLION

III. ROBERT & Barbara GULLION

C. CATHERINE GULLION & John MILLER
6. NANCY MILLER & Samuel E. PRIOR

h. GEORGE B. & Eliza Luberta Smith PRIOR
6) ALVA LEONARD & Blanche Womack PRIOR

ch: (Continued)

g) SHIRLEY ANN PRIOR

b. 9/ 2/1930 Taylorville, IL (LC, Bro's, Sister's obits)

d. 2/15/1988 Of cancer at Memorial Medical Center, Bur: Camp
Butler National Cemetery

m. 9/ 2/1950

Dean Billbe (-) She
was a member of the Buffalo Christian Church at
the time of her death, and had 10 grandchildren.

ch:

(1) DAVID DEAN BILLBE

b. 9/ 3/1951 (LC, Mother's obit)

d. (1988 in Riverton, IL)

m. 12/23/1972

d. _____ Jo Ellen Fields b. _____

ch:

(a) LISA RAE BILLBE

b. 7/ 6/1973 (LC)

d. _____

m. _____

(b) KALEB DEAN BILLBE

b. 9/14/1978 (LC)

d. _____

m. _____

(2) RANDY ALLAN BILLBE

b. 5/27/1955 (LC, Mother's obit)

d. (1988 in Rochester, IL)

m. _____

(3) SHIRLEY DIANE BILLBE

b. 1/21/1958 (LC, Mother's obit)

d. (1988 in Illiopolis, IL)

m. 1/17/1977

d. _____ Steven A. Leonard b. _____

ch:

(a) FAITH COLLETTE LEONARD

b. 11/ 3/1977 (LC)

d. _____

m. _____

h) BOBBY DEAN PRIOR

b. 12/26/1932 Taylorville, IL (Bro's & Sister's obits, LC)

d. (1988 in Riverton, IL)

m. _____

Evelyn Duffy b. _____

d. _____ - Divorced

HENRY GULLION
EDMUND GULLION

III. ROBERT & Barbara

GULLION

C. CATHERINE GULLION & John MILLER

6. NANCY MILLER & Samuel E. PRIOR

h. GEORGE B. & Eliza Luberta Smith PRIOR

6) ALVA LEONARD & Blanche Womack PRIOR

h) BOBBY DEAN & Evelyn Duffy PRIOR

ch:

(1) BOBBY DEAN PRIOR, JR.

b. _____ (LC)

d. _____

m. _____

(2) BARBARA PRIOR

b. _____ (LC)

d. _____

m. _____

(3) DEANNE PRIOR

b. _____ (LC)

d. _____

m. _____

1) DONALD LEE PRIOR

b. 3/21/193 Mt. Auburn, IL (LC, obit)

d. 9/ /1973 Dawson, IL, Bur: Mechanicsburg Cem., IL

m. _____ Ruby Squires b. _____

d. _____

ch:

(1) CANDANCE "CANDY" SUE PRIOR

b. _____ (LC, Father's obit)

d. _____

m. _____

(2) DONALD PRIOR, JR.

b. _____ (LC, Father's obit)

d. _____

m. _____

(3) DAVID ROGER PRIOR

b. _____ (LC, Father's obit)

d. _____

m. _____

j) DONNA LAVONNE PRIOR

b. 7/14/1935 Buchardt, IL (LC, Bro's & Sister's obits)

d. _____ (1988 in Mechanicsburg, IL)

m. _____ Robert Fishburn (-)

ch:

(1) ROBERT DWAYNE FISHBURN

b. 3/20/1955 (LC)

d. _____

m. 6/ /1974

Debra Kaye Burris b. 3/28/

1958 d. _____

HENRY GULLION
EDMUND GULLION

III. ROBERT & Barbara GULLION

C. CATHERINE GULLION & John MILLER
6. NANCY MILLER & Samuel B. PRIOR

h. GEORGE B. & Eliza Luberta Smith PRIOR

6) ALVA LEONARD & Blanche Womack PRICR

j) DONNA LAVONNE PRICR & Robert FISHEURN

ch: (Continued)

(2) CATHY COLEEN FISHBURN

b. 10/29/195 (LC)

d. _____

m. _____

d. _____ Robert Phelan b. 10/15/1946

ch:

(a) AMBER LEA PHELAN

b. 5/19/1974 (LC)

d. _____

m. _____

(b) CAMILLE COLEEN PHELAN

b. 12/ 9/1976 (LC)

d. _____

m. _____

(3) GREGORY ALAN FISHBURN

b. 1/20/195 (LC)

d. _____

m. _____

b. _____ d. _____ Susan K. Mendenhall Divorced 8/ /1 1975

ch:

(a) TRILLA KAY FISHBURN

b. 4/23/1976 (LC)

d. _____

m. _____

(4) RONALD EUGENE FISHBURN

b. 10/29/1961 (LC)

d. _____

m. _____

(5) KELLY ARLENE FISHBURN

b. 3/ 5/1968 (LC)

d. _____

m. _____

(6) SAMMIE SUE FISHBURN

b. 5/12/1972 (LC)

d. _____

m. _____

PATRICK GULLION (1700/05-1805)

HENRY GULLION
EDMUND GULLION

III. ROBERT & Barbara

GULLION
C. CATHERINE GULLION & John MILLER

6. NANCY MILLER & Samuel E. PRIOR

h. GEORGE B. & Eliza Luberta Smith PRIOR

6) ALVA LEONARD & Elanche Womack PRICR

ch: (Continued)

k) EDDY RICHARD PRIOR

b. 10/ 9/ Buckhardt, IL (LC) (Brother's Obit, Sister's obit)

d. pre 1988 Living in Dawson, IL, in 1984

m. _____

b. _____ d. _____ Darlene Lee St Clair

ch: (Adopted)

(1) GREGORY ALLEN PRIOR

b. 9/ 3/1962 (LC)

d. _____

m. _____

(2) DAWN MICHELLE PRIOR

b. 11/17/1964 (LC)

d. _____

m. _____

ch:

(3) EDDIE RICHARD PRIOR, JR.

b. 3/28/1966 (LC) Springfield, IL

d. _____

m. _____

(4) DARRICK WAYNE PRIOR

b. 2/28/1967 Dawson, IL (LC)

d. _____

m. _____

(5) ELANCHE COLEEN PRIOR

b. 11/21/1968 Dawson, IL (LC)

d. _____

m. _____

(6) TODD ROBERT PRIOR

b. 11/ 9/1971 Dawson, IL (LC)

d. 1/ 7/1972 Dawson, IL

(7) TONYA JOLEEN PRICR

b. 11/20 1974 Dawson, IL (LC)

d. _____

m. _____

HENRY GULLION
EDMUND GULLION

III. ROBERT & Barbara GULLION

C. CATHERINE GULLION & John MILLER

6. NANCY MILLER & Samuel B. PRIOR

h. GEORGE B. & Eliza Luberta Smith PRIOR

6) ALVA LEONARD & Blanche Womack PRIOR
ch: (Continued)

1) DOLORES LOUISE PRIOR

b. 12/18/19 (Brother's Obit & LC, Sister's obit)

d. Living in Buckhart, IL, in 1984

m. 10/15/1957 John Powers b. _____

d. _____

ch:

(1) JOHN FRANKLIN POWERS

b. 8/27/1958 Dawson, IL (LC)

d. _____

m. 1/20/1976 Susan Smith b. _____

d. _____

ch:

(a) JOHN FRANKLIN POWERS III

b. _____ (LC)

(2) LEVI LEONARD POWERS

b. 1/19/1960 Dawson, IL (LC)

d. _____

m. 12/3/1975 Jules Ragon b. _____

d. _____

ch:

(a) SHERRY LYNN POWERS

b. 6/15/1976 (LC)

d. _____

m. _____

(3) VICKY DOLORES POWERS

b. 2/16/1962 Dawson, IL (LC)

d. _____

m. 3/ /1979 Curt Landholdt b. _____

d. _____

(4) Daughter POWERS

b. 7/15/1965 Dawson, IL (LC)

d. 7/15/1965 Dawson, IL, bur: Mechanicsburg, IL (Cem. Ek shows 7/23/1965)

(5) MARK QUINN POWERS

b. 1/ 3/1968 Moline, IL (LC)

d. _____

m. _____

(6) CHARLENE DENISE POWERS

b. 3/26/1969 (LC)

d. _____

m. _____

HENRY GULLION
EDMUND GULLION

III. ROBERT & Barbara _____ GULLION

C. CATHERINE GULLION & John MILLER

6. NANCY MILLER & Samuel B. PRIOR

h. GEORGE B. & Eliza Luberta Smith PRIOR

6) ALVA LEONARD & Elanche Womack PRIOR

ch: (Continued)

m) ROGER PRIOR

b. 11/21/1947 (LC) (Brother's Obit & Sister's obit)

d. _____ Living in Riverton, IL, in 1984

m. 12/20/1964 _____ Doris Bogg b. _____

d. _____

ch:

(1) ROGER PRIOR, JR.

b. 10/22/1972 (LC)

d. _____

m. _____

(2) TRACY IRENE PRIOR

b. 10/14/1974 (LC)

d. _____

m. _____

7) NANCY ELLEN PRIOR

b. 12/23/1899 Illiopolis, IL (Named for Grandmother Nancy Prior)

d. (1987 - only surviving child of Alva & Elanche & _____
in Taylorville, IL, LC)

m. 4/ 7/1920 _____ Charles Francis Norris b. 2/1/1899
LIVING

to James Thomas & Mary Jane Comisky Norris d. _____

(They farmed near Owaneco, IL, for sixty years and
were members of St. Mary's Catholic Church of
Taylorville, IL, LC)

ch:

a) PAUL FRANCIS NORRIS

b. 5/ 7/1921 Owaneco, IL (LC)

d. 1/19/1981 (Heart attack) Bur: Oak Hill Cem., Taylorville

m. 3/ 2/1954 Taylorville, Ill., Ina Ishmael (_____
) Members of St. Mary's Catholic Ch-
Paul was a farmer. *CHURCH*

ch:

(1) LINDA K. NORRIS

b. 1/27/1955 Pana, IL (LC)

d. _____ (Living in Quincy, IL, in 1981)

m. 2/14/1976 _____ Tom Linenfelser (_____)

ch:

(a) LEANN LINENFELSER

b. 10/13/1981 (LC)

d. _____

m. _____

III. ROBERT & Barbara GULLION

C. CATHERINE GULLION & John MILLER

6. NANCY MILLER & Samuel P. PRIOR

h. GEORGE B. & Eliza Luberta Smith PRIOR

7) NANCY ELLEN PRIOR & Charles Francis NORRIS

a) PAUL FRANCIS & Ina Ishmael NORRIS

ch: (Continued)

(2) SANDRA E. NORRIS

b. 7/23/1957 Pana, IL (LC)

d. _____ (Living in Taylorsville, IL, in 1981)

m. 10/ 2/1978 _____ Leslie Smith (

(3) SHELIA NORRIS

b. 1/20/1959 Pana, IL (LC)

d. _____ (Living in Springfield, IL, in 1981)

m. 6/6/1981 _____ Dick _____

(4) PAUL NORRIS, JR.

b. 7/ 3/1963 Pana, IL (LC)

d. _____ (Living at home near Taylorsville, IL in 1981)

m. _____

(5) GERALDINE NORRIS

b. _____ (LC)

d. _____ (Living in Arlington Heights, IL, in 1981)

m. _____ Carl Altersberger (

b) RODELL VINCENT NORRIS

b. 5/ 3/1923 Taylorsville, IL (LC)

d. _____ (Living in Palmer, IL, in 1981)

m. 5/18/1943 _____ Sarah Irene Brown (

ch:

(1) ROBERT VINCENT NORRIS

b. 9/ 2/1947 (LC)

d. _____

m. _____ Mary Tena Swiney (5/18/1945

ch:

(a) TODD ROBERT NORRIS

b. 8/26/1969 (LC)

d. _____

m. _____

(b) SCOTT TRAVIS NORRIS

b. 8/11/1972 (LC)

(c) d. _____

m. _____

(c) TRENT AARON NORRIS

b. 6/22/1977 (LC)

d. _____

m. _____

HENRY GULLION
EDMUND GULLION

III. ROBERT & Barbara _____ GULLION

C. CATHERINE GULLION & John MILLER

6. NANCY MILLER & Samuel B. PRIOR

h. GEORGE B. & Eliza Luberta Smith PRIOR

7) NANCY ELLEN PRIOR & Charles Francis NORRIS

b) RODELL VINCENT & Sarah Irene Brown NORRIS

ch: (Continued)

(2) LAWRENCE LEE NORRIS

b. 12/ 9/1950 (LC)

d. _____

m. _____ (Single in 1987)

(3) MICHAEL RAY NORRIS

b. 12/ 1/1956 (LC)

d. _____

m. 1/ 4/1974 _____ Jaylene Sue Keel
(9/9/1956-)

ch:

(a) HEATHER MARIE NORRIS

b. 7/ 7/1974 (LC)

d. _____

m. _____

(b) HILARY RAE NORRIS

b. 8/ 8/1977 (LC)

d. _____

m. _____

c) CHARLES JAMES NORRIS

b. 7/13/1925 Owaneco, IL (LC)

d. _____ Living in Stonington, IL, in 1981)

m. 1/17/1945 _____ Hazel Irene Dunn ()
-) The dau. of Essie Dunn.

ch:

(1) CAROLYN JANE NORRIS

b. 5/ 8/1946 (LC)

d. _____ (Living in Decatur, IL, in 1987)

m1) 5/20/1964 _____ Charles Lee Ater ()
-) - Divorced April of 1975.

m2) _____ Gene Manuel ()

(2) ROY LEE NORRIS

b. 6/14/1947 Decatur, IL (LC)

d. 5/19/1979 Stonington, IL, as the result of an accident
- a car he was repairing slipped off the
jack and crushed him. Bur: Old Stonington

m1) 11/3/1968 _____ Cathy Lepnu ()
-) - Divorced 1971

m2) _____ Virginia Myers ()
-) - Divorced 1975. Roy Lee was
a Vietnam Vet. and a member of The Holy
Trinity Lutheran Church.

HENRY GULLION
EDMUND GULLION

III. ROBERT & Barbara _____ GULLION

C. CATHERINE GULLION & John MILLER

6. NANCY MILLER & Samuel B. PRIOR

h. GEORGE B. & Eliza Luberta Smith PRIOR

7) NANCY ELLEN PFIOR & Charles Francis NORRIS

c) CHARLES JAMES & Hazel Irene Dunn NORRIS

ch: (Continued)

(3) CHARLES RALPH NORRIS

b. 3/ 7/1951 (LC)

d. _____ (Living in Mt. Auburn, IL, in 1979)

m. 7/27/1970 _____ Marsha Lee Dowdell

ch:

(a) KELLY ANN NORRIS

b. 1/11/1971 (LC)

d. _____

m. _____

(b) CHARLES CURTIS NORRIS

b. 12/26/1971 (LC)

d. _____

m. _____

(4) DANIEL LYNN NORRIS

b. 8/ 5/1953 (LC)

d. _____ (Living in Stonington, IL, in 1979)

m. 10/24/1972 _____ Margaret Ellen Shartzler
(12/31/1953- _____)

ch:

(a) SHEILA LYNN NORRIS

b. 3/28/1973 (LC)

d. _____

m. _____

(b) DANIEL LINN NORRIS

b. 3/19/1978 (LC)

d. _____

m. _____

(5) DAVID GERARD NORRIS

b. 10/20/1956 (LC)

d. _____ (Living near Taylorsville, IL, in 1979)

m. 8/23/1974 _____ Brenda Annette Campbell
(4/23/1958- _____)

ch:

(a) HARMONIE JOY NORRIS

b. 2/ 3/1975 (LC)

d. _____

m. _____

HENRY GULLION
EDMUND GULLION

PATRICK GULLION (1700/05-1805)

III. ROBERT & Barbara GULLION

C. CATHERINE GULLION & John MILLER

6. NANCY MILLER & Samuel E. PRICR

h. GEORGE B. & Eliza Luberta Smith PRIOR

7) NANCY ELLEN PRIOR & Charles Francis NORRIS

ch: (Continued)

d) WILMA DARLENE NORRIS

b. 3/29/1930 Taylorville, IL (LC)

d. (Living in Blue Mound, IL, in 1981)

m. 4/ 2/1949 _____ Ronald Eugene Long
(Reared Jimmie Finds.)

ch:

(1) DOROTHEA ANN LONG

b. 9/ 3/1965 (LC)

d. 9/ 5/1965 Bur: Grove City Cem., Grove City, IL.

e) MARY LOU NORRIS

b. 8/ 8/1932 Taylorville, IL (LC)

d. (Living in Fort Worth, TX, in 1981)

m. 6/11/1955 _____ Timothy Curtis Ford

ch:

(1) TIMOTHY LAWRENCE FORD

b. 11/25/1956 Alton, IL (LC)

d. _____

m. _____

(2) DENNIS LEE FORD

b. 6/29/1959 Springfield, IL (LC)

d. _____

m. 9/11/1978 _____ Bera Sue Baldwin
(Dau. of Jack Baldwin.)

(3) MARY ANN FORD

b. 6/19/1966 Benton, IL (LC)

d. _____

m. _____

(4) JEAN MARIE FORD

b. 1/ 1/1968 Walter Reed Hosp., Washington, D.C. (LC)

d. _____

m. _____

(5) PHILIP JOSEPH FORD

b. 11/ 5/1970 Taylorville, IL (LC)

d. _____

m. _____

HENRY GULLION
EDMUND GULLION

PATRICK GULLION (1700/05-1805)

387

III. ROBERT & Barbara GULLION

C. CATHERINE GULLION & John MILLER

6. NANCY MILLER & Samuel B. PRIOR

h. GEORGE B. & Eliza LuBERTA Smith PRIOR

7) NANCY ELLEN PRICR & Charles Francis NORRIS

ch: (Continued)

f) LAWRENCE EUGENE NORRIS

b. 11/ 1/1934 (LC)

d. (Living in Taylorville, IL, in 1981)

m. 6/24/1954 Donna Boarman (

ch:

(1) DEEPA SUE NORRIS

b. 3/27/1955 Taylorville, IL (LC)

d.

m. 11/15/1975

Robert Fleming
(8/21/1952-)

(2) DOUGLAS EDWARD NORRIS

b. 10/ 5/1956 Taylorville, IL (LC)

d.

m. 7/10/1976

Juanita Fulfur
(4/26/1958-)

ch:

(a) JENNIFER MARIE NORRIS

b. 1/17/1977 (LC)

d.

m. _____

(b) JULIE CHRISTINE NORRIS

b. 8/11/1978 (LC)

d.

m. _____

(3) JEANNE MARIE NORRIS

b. 2/ 2/1958 Taylorville, IL (LC)

d.

m. _____

(4) NANCY ANN NORRIS

b. 5/ 9/1960 Taylorville, IL (LC)

d.

m. _____

(5) DIANE NANETTE NORRIS

b. 8/18/1961 Taylorville, IL (LC)

d.

m. _____

(6) TERESA JO NORRIS

b. 8/ 7/1963 Taylorville, IL (LC)

d.

m. _____

EDMUND GULLION

III. ROBERT & Barbara _____ GULLION

C. CATHERINE GULLION & John MILLER

6. NANCY MILLER & Samuel E. PRIOR

h. GEORGE B. & Eliza Luberta Smith PRIOR

7) NANCY ELLEN PRIOR & Charles Francis NORRIS

ch: (Continued)

g) JOHN "JACK" LEE NORRIS

b. 9/28/1936 Taylorville, IL (LC)

d. _____ (Living in Plainfield, IL, in 1981)

m. 3/ /1964 _____ Pat McLaughlin (

ch:

(1) JOHN NORRIS, JR.

b. 12/29/1964 VA (LC)

d. 1/20/1976 Plainfield, IL - died in a fire that destroyed their home. Bur: Catholic Cem.

(2) MARK NORRIS

b. 3/ 4/1963 IL (LC)

d. _____

m. _____

(3) TOMMIE NORRIS

b. 9/ 9/1964 IL (LC)

d. _____

m. _____

(4) PATSY NORRIS

b. 12/18/1965 IL (LC)

d. _____

m. _____

8) VIOLA LUBERTA PRIOR

b. 5/18/1903 Near Illiopolis, IL (LC)

d. 2/15/1925 From Scarlet Fever when son was only 10 days old -
bur: next day at Riverside Cem., Illiopolis, IL.

m. _____ Edward Monore Smith (2/25/1900

Millersville, IL. Edward remarried in 1931 to
Nora Irene Prior, a cousin of Viola and the
youngest dau. of Alfred and Amanda Prior; see
that family for more information.

ch:

a) BILLIE SMITH

b. 2/ 5/1925 (LC)

d. _____

m. _____

9) VERGIE LUCILLE PRIOR

b. 9/23/1905 Illiopolis, IL (LC)

d. 1/25/1956 Decatur-Macon Cty Hosp. Bur: Riverside Cem.,
Illiopolis, IL. (Cancer)m. 12/20/1923 _____ David Edward Ginger b. 8/29/1903
at Taylorville, IL. to Thomas William & Laura Mae
Hughes Ginger. d. 7/27/1981 at Springfield Memorial
Hosp. Bur: Riverside Cem., Illiopolis, IL.

HENRY GULLION
EDMUND GULLION

III. ROBERT & Barbara GULLION

C. CATHERINE GULLION & John MILLER

6. NANCY MILLER & Samuel B. PRIOR

h. GEORGE B. & Eliza Luberta Smith PRIOR

9) VERGIE LUCILLE PRIOR & David Edward GINGER

ch:

a) BETTY LORENE GINGER

b. 10/ 8/1924 (LC)

d. 5/30/1954 Decatur Hospital, bur: Riverside Cem., Illiopolis, IL.

m. _____ William Lee Hinds (_____) Divorced

ch:

(1) EDWARD LEE HINDS

b. 4/22/1943 Decatur, IL (LC)

d. _____ (Living in Cologah, OK, in 1987)

m. 10/ 7/1961 Long Creek, IL, Mary Tina Eaton b. 10/13/1917 at Sullivan, IL, to William Thomas & Martha Ann Eaton, d. _____

ch:

(a) SHARON LORENE HINDS

b. 1/28/1963 Mattoon, IL (LC)

d. _____

m. _____

ch: (Single parent)

(1) STEVEN HINDS

b. 4/17/1981 (LC)

d. _____

m. _____

(b) PAUL EDWARD HINDS

b. 5/31/1964 Mattoon, IL (LC)

d. _____

m. _____

(c) THOMAS EUGENE HINDS

b. 4/25/1966 Mattoon, IL (LC)

d. _____

m. _____

(2) JAMES RICHARD HINDS

b. 3/15/1944 Decatur, IL (LC)

d. _____ (Living at Taylorville, IL, in 1987)

m. _____ Barbara Manley (_____)

ch:

(a) FUNNY HINDS

b. 2/13/1964 (LC)

d. _____

m. _____

(b) JAMES HINDS

b. 2/26/1965 (LC)

d. _____

m. _____

HENRY GULLION
EDMUND GULLION

III. ROBERT & Barbara _____ GULLION

C. CATHERINE GULLION & John MILLER

6. NANCY MILLER & Samuel B. PRICR

h. GEORGE B. & Eliza Luberta Smith PRICR

9) VERGIE LUCILLE PRIOR & David Edward GINGER

a) BETTY LORENE GINGER & William Lee HINDS

ch: (Continued)

(3) DALE WILLIAM HINDS

b. 8/ 5/1945 (LC)

d. 7/ 7/1955 Of heart failure when bleeding didn't stop
after an appendectomy. Bur: Riverside
Gemetry, Illiopolis, IL.

b) VEDA MAE GINGER

b. 6/16/1928 (LC)(Bro's obit)

d. _____ (Living at Riverton, IL, 1987; Decatur in 1988)

m1) 1/25/1947 _____ Leo Durante Leigh (5/18/1918

- _____) - Divorced

m2) 1/23/1958

_____ Homer Leroy Rogers b.

d. 8/29/1979 - (Son of Jesse Elsie Rogers of
Illiopolis, IL.) Suicide victim, bur: River-
side Cemetery, Illiopolis, IL.

ch: by first husband

(1) LELAND EDBERT LEIGH

b. 7/ 3/1950 (LC) Decatur, IL.

d. _____

m. 1/27/1973 _____ Rita Rankin (

ch:

(a) ELIZABETH ANN LEIGH

b. 4/ 4/1982 (LC)

d. _____

m. _____

ch: by second husband

(2) MICHAEL LEROY ROGERS

b. 6/24/1959 (LC)

d. _____

m. _____ Renae Snyder (

- _____) the dau. of John Snyder of
Illiopolis, IL.

ch:

(a) MICHAEL LEROY ROGERS, JR.

b. 9/19/1960 (LC)

d. _____

m. _____

(b) _____ ROGERS

b. 8/8/1987 (LC) - Twin at St. John's Hosp.. Spring

d. _____

m. _____

FIELD, IL

(c) _____ ROGERS

b. 8/8/1987 (LC) - Twin at St. John's Hosp., Spring

d. _____

m. _____

FIELD, IL

HENRY GULLION
EDMUND GULLION

III. ROBERT & Barbara GULLION

C. CATHERINE GULLION & John MILLER

6. NANCY MILLER & Samuel B. PRIOR

h. GEORGE B. & Eliza Luberta Smith PRICR

9) VERGIE LUCILLE PRIOR & David Edward GINGER

b) VEDA MAE GINGER & Homer Leroy ROGERS

ch: (Continued)

(3) CARLA SUSANNE ROGERS

b. 10/31/1963 (LC)

d. _____ (Living at Mt. Auburn, IL, in 1987)

m. _____ Kenneth Kevin Mantroy

ch:

(a) KENNETH LUKE MANTROY

b. 10/16/1980 (LC)

d. _____

m. _____

c) DERALD LAVERNE GINGER

b. 5/10/1930 (LC)(Bro's obit)

d. _____ (Living in Decatur, IL, in 1987)

m1) 1/4/1951 _____ Margaret Ethel Barr

m2) _____ Betty Jane (Benton) Kemp

b. 6/16/1935 in Winter Park, FL, to James Robert & Inez Fenton, d. _____ . Betty

Jane had been married & had 5 children:

1. Linda June Kemp b. 1/21/1948 & m. 12/10/196

James Canary. They have 2 children; Teresa

Canary b. 6/13/1968 and Tina Louise Canary

b. 4/23/1970 - 2. Robert Stacy Kemp b. 8/7/195

& m. Linda Jane Gibson. They have 1 child;

Tracy Lynn Kemp b. 6/2/1973 - 3. Jeffrey Doyle

Kemp b. 9/26/1955 & m. 1975 Lura Ordway (di-

vorced in 1976) & he m. 9/16/1978 Nadine Ramska

- 4. Byron Kirby Kemp b. 2/26/1957 - 5. Valari

Dawn Kemp b. 12/9/1959 & m. 3/30/1979 Gary

Staines. All of the Kemp children were born in

Orlando, FL. Derald retired from the Air Force

after 23 years - he is a Master Mason & a

Certified Electrician.

ch: by first wife

(1) DERALD McCULLEN GINGER

b. 1/22/1953 Orlando, FL (LC)

d. _____

m. 2/20/1973 _____ Carol Anne McCallon

(2) CARL WILLIAM GINGER

b. 1/25/1956 Livorno, Italy (LC)

d. _____

m. 5/1/1978 _____ Chris _____

ch:

(a) CARL WILLIAM GINGER, JR.

b. 10/11/1981 (LC)

HENRY GULLION
EDMUND GULLION

III. ROBERT & Barbara _____ GULLION

C. CATHERINE GULLION & John MILLER

6. NANCY MILLER & Samuel B. PRIOR

h. GEORGE B. & Eliza Luberta Smith PRIOR

9) VERGIE LUCILLE PRIOR & David Edward GINGER

c) DERAID LAVERNE & Margaret Ethel Farr GINGER

ch: (Continued)

(3) EDITH LORENE GINGER

b. 12/27/1958 Orlando, FL (LC)

d. _____

m. 12/29/1977 _____ Tommy Perry (

ch:

(a) TOMMY PERRY, JR.

b. 6/ /1979 (LC)

d. _____

m. _____

d) BARBARA JEAN GINGER

b. 5/25/1933 (LC)(Bro's obit)

d. _____ (Living Delaware, OK, in 1987)

m. _____ Jessie James Allen
(3/24/1930-)

ch:

(1) DANNY EARL ALLEN

b. 7/30/1952 (LC)

d. _____

m. _____

ch:

(a) STACEY ALLEN

b. _____ (LC)

d. _____

m. _____

(2) DAVID EUGENE ALLEN

b. 9/19/1954 (LC)

d. _____

m. _____

(3) LINDA SUE ALLEN

b. 3/28/1956 (LC)

d. _____

m. 7/27/1973 _____ Kenneth Koscelny

ch:

(a) KENNETH MICHAEL KOSCELNY

b. _____ (LC)

d. _____

m. _____

(b) KEVIN KOSCELNY

b. _____ (LC)

d. _____

m. _____

HENRY GULLION
EDMUND GULLION

III. ROBERT & Barbara _____ GULLION

C. CATHERINE GULLION & John MILLER

6. NANCY MILLER & Samuel E. PRIOR

h. GEORGE B. & Eliza Luberta Smith PRIOR

9) VERGIE LUCILLE PRIOR & David Edward GINGER

d) BARBARA JEAN GINGER & Jessie James ALLEN

ch: (Continued)

(4) BETTY JANE ALLEN

b. _____ (LC)

d. _____

m. _____

Ospaw

ch:

(a) JAMES OSPAW

b. _____ (LC)

d. _____

m. _____

(5) BILLY JACK ALLEN

b. _____ (LC)

d. _____

m. _____

Kathy

ch:

(a) BILLY JACK ALLEN, JR.

b. _____ (LC)

d. _____

m. _____

(b) MARIE ALLEN

b. _____ (LC)

d. _____

m. _____

(6) LENORA JEAN ALLEN

b. _____ (LC)

d. _____

m. _____

Ronald Robertson

ch:

(a) RONALD LEE ROBERTSON

b. 2/13/ 19 (LC)

d. _____

m. _____

(7) GINGER LEE ALLEN

b. _____ (LC)

d. _____

m. 11/21/1980

Billy Don Noblitt

(8) STEVEN RAY ALLEN

b. _____ (LC)

d. _____

m. _____

PATRICK GULLION (1700/05-1805)

HENRY GULLION
EDMUND GULLION

III. ROBERT & BARBARA GULLION

C. CATHERINE GULLION & John MILLER

6. NANCY MILLER & Samuel B. PRIOR

h. GEORGE B. & ELIZA LUBERTA Smith PRIOR

9) VERGIE LUCILLE PRIOR & David Edward GINGER

ch: (Continued)

e) RAY GINGER

b. 9/ 7/1934 - Twin (LC, obit)

d. 5/25/1988 From lung cancer, Pana Community Hosp, Pana, IL.
Bur: Camp Butler National Cem. near Riverton, IL.

m. _____ Roxie Jane Hughes (6/6/19
-) Ray was a Veteran of the U. S. Air
Force & was employed as a welder for Prairie
Central Maintenance of Decatur, IL.

1987 They lived at Port Gibson, MI.

ch: (1988 they had 13 grandchildren)

(1) CONNIE LUCILLE GINGER

b. 7/ 4/1954 (LC, Father's obit)

d. _____

m1) _____ Moore (

m2) _____ Robin Lynn Scott (

ch: (by first husband)

(a) LOWANNA LYNN MOORE

b. 7/12/1974 (LC)

d. _____

m. _____

(b) CLINTON SCOTT MOORE

b. 3/ 6/1976 (LC)

d. _____

m. _____

(2) RICKY RAY GINGER

b. 8/30/1955 (LC, Father's obit)

d. _____

m. _____

1988 Living Ohlman, IL.

ch:

(a) RICKY RAY GINGER, JR.

b. _____ (LC)

d. _____

m. _____

(b) ROCKY GINGER

b. _____ (LC)

d. _____

HENRY GULLION
EDMUND GULLION

III. ROBERT & BARBARA

C. CATHERINE GULLION & John MILLER
6. NANCY MILLER & Samuel B. PRIOR

h. GEORGE B. & ELIZA LUBERTA Smith PRIOR

9) VERGIE LUCILLE PRIOR & David Edward GINGER

e) RAY & ROXIE JANE Hughes GINGER
ch: (Continued)

(3) ALLEN LEE GINGER

b. 5/20/1957 (LC, Father's obit)

d. _____

m. _____

1988 Living in Taylorville, IL

ch:

(a) SHANDA GINGER

b. _____ (LC)

d. _____

m. _____

(l) JAMES DEAN GINGER

b. 6/25/1959 (LC, Father's obit)

d. _____

m. _____

(_____) She had a son Dwane
_____ when they married.

1988 Living in Pana, IL.

ch:

(a) JIMMIE DEAN GINGER, JR.

b. _____ (LC)

d. _____

m. _____

(b) CHRISTOPHER GINGER

b. _____ (LC)

d. _____

m. _____

(5) LOWANNA JO GINGER

b. 8/ 1/1962 (LC, Father's obit)

d. _____ (Pre 1988 - not listed as a surviving ch)

m. _____

PATRICK GULLION (1700/05-1805)

HENRY GULLION
EDMUND GULLION

III. ROBERT & BARBARA

GULLION

C. CATHERINE GULLION & John MILLER

6. NANCY MILLER & Samuel B. PRIOR

h. GEORGE B. & ELIZA LUBERTA Smith PRIOR

9) VERGIE LUCILLE PRIOR & David Edward GINGER

e) RAY & ROXIE JANE Hughes GINGER

ch: (Continued)

(6) ROBIN LYNN GINGER

b. _____ (LC, Father's obit)

d. _____

m. _____

Hilt (

1988 Living in Pana, IL.

f) ROY GINGER

b. 9/ 7/1934 - Twin (LC, Twin bro's obit)

d. _____

m. _____

d. _____ Cora Sue Hughes (6/20/1938-
Cora is a sister of Roxie Jane
who married his twin bro Ray.

1988 - Living in Pana, IL.

ch:

(1) TERRY DEAN GINGER

b. 2/22/1957 (LC)

d. _____

m. _____

(2) CARRIE JEAN GINGER

b. 3/ 5/1959 (LC)

d. _____

m. 5/11/1976 Ocknee, IL, Mark Milligan (

ch:

(a) BRENDA JEAN MILLIGAN

b. 12/27/1976 (LC)

d. _____

m. _____

(b) JASON MILLIGAN

b. 7/17/1981 (LC)

d. _____

m. _____

- III. ROBERT & Barbara GULLION
C. CATHERINE GULLION & John MILLER
6. NANCY MILLER & Samuel B. PRIOR
h. GEORGE B. & Eliza Luberta Smith PRIOR
9) VERGIE LUCILLE PRIOR & David Edward GINGER
f) ROY & Cora Sue Hughes GINGER
ch: (Continued)
(3) ROY CURTIS GINGER
b. 2/13/1960 (LC)
d. _____
m. _____) Beth Methais (
ch:
(a) GREG BEAN GINGER
b. 8/ /1977 - Adopted (LC)
d. _____
m. _____
(b) JEREMY SHEWAN GINGER
b. 8/ 6/1980 (LC)
d. _____
m. _____
(4) ROBERT LEE GINGER
b. 3/ 8/1961 (LC)
d. _____
m. _____
(5) SHELIA ANN GINGER
b. 2/12/1962 (LC)
d. _____
m. _____) Smith
ch:
(a) HOLLY ANN SMITH
b. _____ (LC)
d. _____
m. _____
(6) DANNY JOE GINGER
b. 3/26/1964 (LC)
d. _____
m. _____
(7) EDWARD DAVID GINGER
b. 9/17/1966 (LC)
d. _____
m. _____
(8) GARY DEAN GINGER
b. 8/28/1970 (LC)
d. _____
m. _____

HENRY GULLION
EDMUND GULLION

PATRICK GULLION (1700/05-1805)

III. ROBERT & Barbara GULLION

C. CATHERINE GULLION & John MILLER

6. NANCY MILLER & Samuel B. PRIOR

h. GEORGE B. & Eliza Luberta Smith PRIOR

9) VERGIE LUCILLE PRIOR & David Edward GINGER

ch: (Continued)

g) ALICE FAYE GINGER

b. 6/15/1940 (LC) (Bro's obit)

d. (Living at Niantic, IL, in 1987)

m. 1/18/1957 Harristown, IL, John Joseph Brown (9/11/1938-)

ch:

(1) PAULA JOANN BROWN

b. 9/23/1959 (LC)

d. 9/23/1959 Bur: Riverside Cem., Illiopolis, IL.

(2) CHERYL LYNETTE BROWN

b. 11/13/1960 (LC)

d. _____

m. _____

(3) PENNY ELLEN BROWN

b. 4/19/1962 (LC)

d. _____

m. _____

(4) TIMOTHY JOSEPH BROWN

b. 11/14/1963 (LC)

d. _____

m. _____

(5) SUSAN MARIE BROWN

b. 11/11/1965 (LC)

d. _____

m. _____

(6) ALICE GEAN BROWN

b. 2/13/1971 (LC)

d. _____

m. _____

h) NIAL ALLEN GINGER

b. 1/9/1945 (LC)

d. (Living at Niantic, IL, in 1987)

m. Karon Darlene Smith

ch:

(1) NIAL ALLEN GINGER, JR.

b. 12/17/1961 (LC)

d. _____

m. (Not married in 1987)

ch:

(a) CARRIE JO GINGER

b. 12/ /1960

d. _____

m. _____

PATRICK GULLION (1700/05-1805)

HENRY GULLION

EDMUND GULLION

III. ROBERT & BARBARA GULLION

C. CATHERINE GULLION & John S. MILLER

6. NANCY MILLER & Samuel B. PRIOR

h. GEORGE B. & ELIZA LUFERTA Smith PRIOR

9) VERGIE LUCILLE PRIOR & David Edward GINGER

h) NIAL ALLEN & KARON DARLENE Smith GINGER

ch: (Continued)

(2) JAMES EDWARD GINGER

b. 9/25/1965 (LC)

d. _____

m. _____

(3) JEFFREY RICHARD GINGER

b. 2/18/1969 (LC)

d. _____

m. _____

(4) RODNEY DWAYNE GINGER

b. 8/24/1970 (LC)

d. _____

m. _____

(5) MILISSA LUCILLE GINGER

b. 2/25/1973 (LC)

d. _____

m. _____

i. JOHN PRIOR

b. _____ @1868 (FC 1870, LC)

d. _____ (May have died young in a hunting accident with his father, Samuel, and his second wife. LC)

PATRICK GULLION (1700/05-1805)

HENRY GULLION

EDMUND GULLION

III. ROBERT & BARBARA _____ GULLION

C. CATHERINE GULLION & John MILLER

ch: (Continued)

7. WILLIAM MILLER

b. 12/22/1830 IN (Robert's Will, LC, LCW, CR)

d. 2/ 2/1901 Bur: Believed to be in Miller Cem., Jasper Co., IL

m. 12/18/1846

Marriet Allison/ELLison b. 3/17/1831
to John & Sarah Jane Allison d. 3/3/1916 Bur: with husband
- both graves are unmarked

ch:

a. MARTHA JANE MILLER

b. 10/22/1850 (CR)

d. 11/ 3/1895

m. 12/24/1866 _____

Charles Peters (-)

ch:

1) FRANK PETERS

b. _____ @1868 (CR)

d. _____

m. _____

2) WILLIAM PETERS

b. _____ @1870 (CR)

d. _____

m. _____

3) SCOTT PETERS

b. _____ @1872 (CR)

d. _____

m. _____

4) ELDA PETERS

b. _____ @1874 (CR)

d. _____

m. _____

5) EDITH PETERS

b. _____ @1876 (CR)

d. _____

m. _____

6) JULIA PETERS

b. _____ @1878 (CR, T)

d. _____ (Stone reads "dau of C & M" - no dates)

m. _____

HENRY GULLION
EDMUND GULLION

III. ROBERT & BARBARA GULLION

C. CATHERINE GULLION & John MILLER
7. WILLIAM & HARRIET Allison MILLER

ch: (Continued)

b. JOHN WESLEY MILLER

b. 3/22/1859 (LC, ECH, CP)

d. 1/ 3/1929 Bur: Mount Cem., Jasper Co., IL

m. 11/ 6/1884 _____ Amey Alvira Calvert (-)

ch:

1) ALMEDA MILLER

b. 8/19/1885 (CR)

d. 10/11/1980 Bur: Mount Cem.

m. 6/28/1903 Jasper Co., IL, Marion Bailey (-)

ch:

a) VEVA BAILEY

b. _____ 1905 (CR)

d. _____

m. _____

b) TRESSA BAILEY

b. _____ 1907 (CR)

d. _____

m. _____

c) VIVIAN BAILEY

b. _____ 1909 (CR)

d. _____

m. _____

d) _____ BAILEY (son)

b. _____ (CR)

i. d.y.

2) COPA ELIZABETH MILLER

b. 6/16/1887 (CR)

d. 2/ 1/1961 Bur: Orchard Hill Cem., Louisville, IL

m. _____ Lawrence Sailey (-)

ch:

a) ERWIN BAILEY

b. _____ (CP)

d. _____

m. _____

b) FARLAND BAILEY

b. _____ (CP)

d. _____

m. _____

HENRY GULLION
EDMUND GULLION

III. ROBERT & BARBARA GULLION

C. CATHERINE GULLION & John S. MILLER

7. WILLIAM & HARRIET Allison MILLER

b. JOHN WESLEY & AMEY ALVIRA Calvert MILLER

2) CORA ELIZABETH MILLER & Lawrence BAILEY

ch: (Continued)

c) NORMA BAILEY

b. _____ (CR)

d. _____

m. _____

Blackledge

d) WINEFRED BAILEY

b. _____ (CR)

d. _____

m. _____

3) CECIL MILLER

b. 10/22/1889 Jasper Co., IL (WC, CR)

d. 7/30/1960 Schmidt Clinic, Robinson, IL, Bur: Mound Cem.,
Jasper Co., IL

m. 6/20/1914 Newton, Jasper Co., IL, Mary Lena Shook b. 5/7/1897
near Kibbie, IL, d. 3/19/1967 from cerebral vascular
accident at Crawford Memorial Hospital, Bur: Mound
Cem. with husband. She was the dau of Francis
Fillmore & Emma Jane Bowman Shook. He was a farmer
& they were members of the White Oak Christian Ch.

ch:

a) GENEVA IRENE MILLER

b. 2/13/1915 (WC, CR)

d. 9/26/1980 Vincennes, IN (home in Willow Hill, IL) Bur:
Mound Cem., Jasper Co., IL

m. 1/21/1934 Newton, IL, by Justice of the Peace, Alva Clark,
George Henry Arthur Bickers b. 4/9/1913 Jasper Co.,
IL, to Solomon Arthur & Sarah Louisa Weaver
Bickers, d. 12/19/1984 Crawford Co. Hosp, Bur:
Mound Cem. with wife. He was in service in WW II
in the 8th Arm. Tank Div.

ch:

(1) JOYCE EVELYN BICKERS

b. 12/21/1934 Newton, IL (WC, CR)

d.

m. 5/8/1952 _____ Harold Wayne Sparks b. 5/6/
1934 Jasper Co., IL, d.

ch:

(a) TONY HAROLD SPARKS

b. 2/11/1953 (WC, CR)

d.

m. 5/27/1972 Newton, IL, Susan Irene Dhom b. 9/15/1953
to Cornelius & Florence Schafer Dhom
d. He was in the National Guard
1972-1978.

HENRY GULLION
EDMUND GULLION

III. ROBERT & BARBARA GULLION

C. CATHERINE GULLION & John S. MILLER

7. WILLIAM & HARRIET Allison MILLER

b. JOHN WESLEY & AMEY ALVIRA Calvert MILLER

3) CECIL & MARY LENA Shook MILLER

a) GENEVA IRENE MILLER & George H. A. BICKERS

(1) JOYCE EVELYN BICKERS & Harold Wayne SPARKS

(a) TONY HAROLD & SUSAN IRENE Dhom SPARKS

ch:

(1)) SCOTT ANTHONY SPARKS

b. 8/27/1974 (WC, CR)

d. _____

m. _____

(2)) JENNIFER APRIL SPARKS

b. 10/14/1976 - Twin (WC, CR)

d. _____

m. _____

(3)) ERIN ALLISON SPARKS

b. 10/14/1976 - Twin (WC, CR)

d. _____

m. _____

(4)) GREG ARIC SPARKS

b. 7/30/1978 - Twin (WC, CR)

d. _____

m. _____

(5)) JESSE AUSTEN SPARKS

b. 7/30/1978 - Twin (WC, CR)

d. _____

m. _____

(b) RHONDA RADELL SPARKS

b. 2/6/1955 (WC, CR)

d. _____

m. 6/29/1973

Thomas Leroy Dhom
b. 10/31/1952 & he is a bro of Susan
Irene Dhom, d.

ch:

(1)) MICHAEL ANDREW DHOM

b. 9/2/1975 (WC, CR)

d. _____

m. _____

(2)) CHRISTOPHER ALLEN DHOM

b. 3/9/1977 (WC, CR)

d. _____

m. _____

(3)) JEFFREY DOUGLAS DHOM

b. 6/13/1978 (WC, CR)

d. _____

m. _____

HENRY GULLION
EDMUND GULLION

III. ROBERT & BARBARA

GULLION

C. CATHERINE GULLION & John S. MILLER

7. WILLIAM & HARPIET Allison MILLER

b. JOHN WESLEY & AMEY ALVIRA Calvert MILLER

3) CECIL & MARY LENA Shook MILLER

a) GENEVA IRENE MILLER & George H. A. BICKERS

(1) JOYCE EVELYN BICKERS & Harold Wayne SPARKS

(b) RHONDA RADELL SPARKS & Thomas Leroy DHOM

ch: (Continued)

(4) NICHOLAS MATTHEW DHOM

b. 7/17/1981 (WC, CR)

d.

m. _____

(c) JERRY DuWAYNE SPARKS

b. (WC, CR)

d.

m. 8/21/1982

Rebecca Eugenia
Thomas b. 9/5/1963 to Wayne Gene & Chris
Smith Thomas, d.

(2) MARILYN JOAN BICKERS

b. 8/10/1936 Newton, IL (WC, CR)

d.

m. 1/14/1952 (eloped) Murphysboro, IL, Roy Ray Baker
b. 7/8/1930 d.

ch:

(a) DONALD LAVERN BAKER

b. 2/12/1954 Newton, IL (WC, CR)

d.

m. 9/22/1972

b. 12/11/1953 d.

Kathy Rae Harrolle

ch:

(1) ELLEN KAY VINCENT BAKER

b. 1/30/1971 (WC, CR)

d.

m. _____

(2) DONALD WAYNE BAKER

b. 12/ 1/1972 (WC, CR)

d.

m. _____

(b) CARL ALLEN BAKER

b. 9/12/1955 Newton, IL (WC, CR)

d.

m. 8/ 7/1976

Gwendolyn Jean Harris
Skidmore b. 8/11/1955 d. She
had a son Andy Ray Skidmore b. 1/28/1975

ch:

ch:

(1) JAMES ALLEN BAKER

b. 6/25/1977 (WC, CR)

d.

m. _____

HENRY GULLION
EDMUND GULLION

III. ROBERT & BARBARA

GULLION

C. CATHERINE GULLION & John S. MILLER

7. WILLIAM & HARRIET Allison MILLER

b. JOHN WESLEY & AMEY ALVIRA Calvert MILLER

3) CECIL & MARY LENA Shook MILLER

a) GENEVA IRENE MILLER & George H. A. BICKERS

(2) MARILYN JOAN BICKERS & Roy Ray BAKER

ch: (Continued)

(c) MICHAEL RAY BAKER

b. 10/12/1957 Newton, IL (WC, CR)

d. _____

m. 3/ 1/1975

b. 10/21/1957 d. _____

Dixie Rae Lynch

ch:

(1) JERRY BAKER

b. _____ (WC, CR)

d. _____

m. _____

(2) MIKE BAKER

b. 10/18/1970 (WC, CR)

d. _____

m. _____

(d) BRYAN KEITH BAKER

b. 4/ 6/1959 Newton, IL (WC, CR)

d. _____

m. _____

b. _____ d. _____ Peggy Ann Waddell

ch:

(1) TANYA ANN BAKER

b. 3/ 3/1984 (WC, CR)

d. _____

m. _____

(2) KATY SUE BAKER

b. 6/28/1986 (WC, CR)

d. _____

m. _____

(e) KAREN JEAN BAKER

b. 1/26/1961 Newton, IL (WC, CR)

d. _____
m1) 8/19/1978

Bruce Martin Gardner
b. 9/21/1960 d. 12/12/1980 Killed in an
oilfield fire at Oblong, IL.

m2) _____ Allen Clark

PATRICK GULLION (1700/05-1805)

HENRY GULLION
EDMUND GULLION

III. ROBERT & BARBARA

GULLION

C. CATHERINE GULLION & John S. MILLER

7. WILLIAM & HARRIET Allison MILLER

b. JOHN WESLEY & AMEY ALVIRA Calvert MILLER

3) CECIL & MARY LENA Shook MILLER

a) GENEVA IRENE MILLER & George H. A. BICKERS

(2) MARILYN JOAN BICKERS & Roy Ray BAKER

(e) KAREN JEAN BAKER & Bruce Martin GARDNER

ch: (by first husband)

(1) BRUCE MARTIN GARDNER II

b. 8/24/1979 (WC, CR)

d. _____

m. _____

(2) HEATHER DAWN GARDNER

b. 8/24/1981 (WC, CR)

d. _____

m. _____

ch: (by second husband)

(3) AMADA JEAN CLARK

b. 2/19/1985 (WC, CR)

d. _____

m. _____

(f) CONNIE RAMONA BAKER

b. 2/17/1962 Newton, IL (WC, CR)

d. _____

m. 12/1/1978 _____

Gary Mathis (

ch:

(1) BRANDY MICHELLE MATHIS

b. 9/26/1979 (WC, CR)

d. _____

m. _____

(2) KENNETH DEAN MATHIS

b. 5/2/1981 (WC, CR)

d. _____

m. _____

(g) ROBERT WILLIAM BAKER

b. 12/23/1963 Newton, IL (WC, CR)

d. _____

m. _____

HENRY GULLION
EDMUND GULLION

III. ROBERT & BARBARA GULLION

C. CATHERINE GULLION & John S. MILLER

7. WILLIAM & HARRIET Allison MILLER

b. JOHN WESLEY & AMEY ALVIRA Calvert MILLER

3) CECIL & MARY LENA Shook MILLER

a) GENEVA IRENE MILLER & George H. A. BICKERS

ch: (Continued)

(3) KENNETH WAYNE "BUD" BICKERS

b. 12/ 4/1937 Newton, IL (WC, CR)

d.

m. 10/ 2/1955

1938-

Betty June Jordan (6/7/

ch:

(a) CARLA JO BICKERS

b. 2/ 4/1956 (WC, CR)

d.

m1) 5/17/1974

David Brake (

-) Divorced

m2) 9/ 2/1979

George Prentise Brown

ch: (by second husband)

(1) ARRON BROWN

b. 10/27/1983 (WC, CR)

d.

m. _____

(b) RUBY JEWEL "TINY" BICKERS

b. 3/ 7/1961 (WC, CR)

d.

m. _____

ch:

(1) JENNIFER KAY BICKERS

b. / /1981 (WC, CR)

d.

m. _____

(c) LISA ANN BICKERS

b. 8/31/1963 (WC, CR)

d.

m. _____

Joe Allen (-)

Divorced - No issue

(d) ODIS WAYNE BICKERS

b. 9/11/1966 Texas (WC, CR)

d.

m. _____

PATRICK GULLION (1700/05-1805)

HENRY GULLION

EDMUND GULLION

III. ROBERT & BARBARA

GULLION

C. CATHERINE GULLION & John S. MILLER

7. WILLIAM & HARRIET Allison MILLER

b. JOHN WESLEY & AMEY ALVIRA Calvert MILLER

3) CECIL & MARY LENA Shook MILLER

a) GENEVA IRENE MILLER & George H. A. BICKERS

ch: (Continued)

(4) GAYETTA HARLENA BICKERS

b. 3/25/1948 Robinson, IL (WC, CR)

d.

m1) 11/23/1967

James Robert Keys (12/7/

1947-) Divorced

m2) 6/28/1972

Gary Glen Connely (

) Divorced 1/3/1976

m3) 1/30/1988

Frank Kemper (

ch: (by second husband)

(a) DEANNA LYNN CONNELLY

b. 4/20/1973 (WC, CR)

d.

m. 4/29/1988 Houston, TX, Kevin Jayne (

b) NAONI DARLENE MILLER

b. 3/3/1916 Near Hunt City, IL (WC, CR)

d. 8/26/1973 Richmond Memorial Hosp. (Lived near Oblong, IL)
Bur: Mound Cem., Jasper Co., ILm. 3/10/1935 At Methodist parsonage, Newton, IL, Darrell H.
O'Dell b. 9/5/1912 Yale, IL, to John Ramdson &
Stella Mae Stella Barnes O'Dell d.After Naoni died Darrell remarried 12/1/1974
Juanita Alma Taylor (Haygood)

ch:

(1) KATHRYN VIRGINIA O'DELL

b. 11/20/1935 Newton, IL (WC, CR)

d. 4/20/1982 At home, Oblong, IL, Bur: Mound Cem.

m. 6/2/1952

Berl Wayne Wilson b. 12/

28/1932 Hunt City, IL, d.

He served in the Army 1953-1955 during the
Korean Conflict.

ch:

(a) CHARLOTTE DARLENE WILSON

b. 5/31/1953 (WC, CR)

d.

m. 4/28/1978

Tom Thompson (2/7/1951

ch:

(1) BOBBIE JO THOMPSON

b. 10/4/1978 (WC, CR)

d.

m.

HENRY GULLION
EDMUND GULLION

III. ROBERT & BARBARA

GULLION

C. CATHERINE GULLION & John S. MILLER

7. WILLIAM & HARRIET Allison MILLER

b. JOHN WESLEY & AMEY ALVIRA Calvert MILLER

3) CECIL & MARY LENA Shook MILLER

b) NAONI DARLENE MILLER & Darrell H. O'DELL

(1) KATHRYN VIRGINIA O'DELL & Berl Wayne WILSON

ch: (Continued)

(b) RANDY DuWAYNE WILSON

b. 3/12/1956 (WC, CR)

d. _____

m. _____

Debbie Wood (

ch:

(1) JUSTIN WILSON

b. _____ (WC, CR)

d. _____

m. _____

(2) AARON WILSON

b. _____ (WC, CR)

d. _____

m. _____

(c) SUSAN RENEE WILSON

b. 11/ 6/1969 (WC, CR)

d. _____

m. _____

(2) HENRY WAYNE O'DELL

b. 6/16/1940 Near Oblong, IL (WC, CR)

d. _____

m. 4/20/1963 At his parents' home near Oblong, IL, by
Rev. Millard Chapman, Sharon Jean Jones
b. 6/30/1943 Danville, IL, to Clifton LeRoy
& Rachel Cleoma Higginbotham Jones, d.

ch:

(a) TERRI JEAN O'DELL

b. 2/ 9/1964 (WC, CR)

d. _____

m. 4/22/1983

Gregory Dunham

ch:

(1) NEAL LANCE DUNHAM

b. 9/ 6/1984 (WC, CR)

d. _____

m. _____

(2) CHRISTOPHER WILLIAM DUNHAM

b. 9/14/1986 (WC, CR)

d. _____

m. _____

HENRY GULLION
EDMUND GULLION

III. ROBERT & BARBARA

GULLION

C. CATHERINE GULLION & John S. MILLER

7. WILLIAM & HARRIET Allison MILLER

b. JOHN WESLEY & AMEY ALVIRA Calvert MILLER

3) CECIL & MARY LENA Shook MILLER

b) NAONI DARLENE MILLER & Darrell H. O'DELL

(2) HENRY WAYNE & SHARON JEAN Jones O'DELL

ch: (Continued)

(b) KATHY SUE O'DELL

b. 1/21/1965 (WC, CR)

d. _____

m1) 2/4/1983 _____

Duane Hembree (

) Divorced

m2) 11/15/1986 _____

Chester Duane VanScyoc

ch: (by first husband)

(1) DUANE KEITH HEMEREE

b. 1/24/1984 (WC, CR)

d. _____

m. _____

(2) DREANA JOY HEMEREE

b. 4/15/1985 (WC, CR)

d. _____

m. _____

ch: (by second husband)

(3) MONICA ROSE SCYOC

b. 5/6/1987 (WC, CR)

d. _____

m. _____

(c) ERIC WAYNE O'DELL

b. 2/19/1968 (WC, CR)

d. _____

m. _____

1988 Serving in the Air Force

(d) JASON LEE O'DELL

b. 10/17/1972 (WC, CR)

d. _____

m. _____

(3) PAMELA SUE O'DELL

b. 5/13/1952 Oblong, IL (WC, CR)

d. 5/14/1952 Bur: Mound Cem., Jasper Co., IL

(4) PATTY JO O'DELL

b. 6/14/1956 Olney Hosp., IL (WC, CR)

d. _____

m. _____

1988 Living at Palestine. IL.

HENRY GULLION
EDMUND GULLION

III. ROBERT & BARBARA GULLION

C. CATHERINE GULLION & John S. MILLER

7. WILLIAM & HARRIET Allison MILLER

b. JOHN WESLEY & AMEY ALVIRA Calvert MILLER

3) CECIL & MARY LENA Shook MILLER

ch: (Continued)

c) DARRELL EUGENE MILLER

b. 5/15/1918 (WC, CR)

d. 7/13/1944 Killed in action in France during WWII - joined the Army in Nov. 1942 & rec'd the Purple Heart

d) VERA MAXINE MILLER

b. 8/30/1920 Near Yale, IL (WC, CR)

d. 1/16/1936 Effingham Hosp., Effingham, IL, Bur:

e) WILMA JEAN MILLER

b. 10/19/1928 Lis, IL (WC, CR)

d.

m. 11/17/1946 Marshall, IL, Warren Harding Chapman b. 10/24/1922 North of Oblong, IL, about 8 miles to Chester Arthur & Arvina Grace Garrard Chapman, d. (They were married by E. N. Wisely at the Marshall Christian Church.) Warren has an International Harvester Dealership in Casey & West Union, IL. They are members of the West Union Christian Church.

ch:

(1) KAREN ELAIN CHAPMAN

b. 6/12/1948 Robinson, IL (WC, CR)

d.

m. 8/11/1967 West Union Christian Church, West Union, IL, Loren Mack Ellis b. 9/23/1948 Terre Haute, IN, to Max Albert & Norma Gayle Houpt Ellis

d.

ch:

(a) CURTIS LYNN ELLIS

b. 3/7/1968 Terre Haute, IN (WC, CR)

d.

m. _____

(b) KYLE EUGENE ELLIS

b. 1/30/1970 Robinson, IL (WC, CR)

d.

m. _____

(2) BRENDA SUE CHAPMAN

b. 11/15/1950 Palestine, IL (WC, CR)

d.

m. 8/16/1975 At her parents' home, West Union, IL, George Thomas Booth b. 11/7/1938 Strunton, IL, to Everett Clinton & Pearl Land Booth, d.) George Thomas served in the U.S. Army 12/13/1961-12/12/1963.

PATRICK GULLION (1700/05-1805)

HENRY GULLION
EDMUND GULLION

III. ROBERT & BARBARA

GULLION

C. CATHERINE GULLION & John S. MILLER

7. WILLIAM & HARRIET Allison MILLER

b. JOHN WESLEY & AMEY ALVIRA Calvert MILLER

3) CECIL & MARY LENA Shook MILLER

e) WILMA JEAN MILLER & Warren Harding CHAPMAN

(2) BRENDA SUE CHAPMAN & George Thomas BOOTH

ch:

(a) CHANTEL NICOLE BOOTH

b. 3/19/1977 Springfield, IL (WC, CR)

d. _____

m. _____

(b) KYLEE JO BOOTH

b. 1/20/1980 Robinson, IL (WC, CR)

d. _____

m. _____

(3) DEBORAH ANN CHAPMAN

b. 5/31/1954 LaPorte, IN (WC, CR)

d. _____

m. 7/3/1985 Monticello, IL, Edward McClellan b.

d. _____

(4) DAVID LOREN CHAPMAN

b. 6/9/1966 Terre Haute, IN (WC, CR)

d. _____

m. 5/16/1985 In West Union Christian Church, West Union, IL,
Kimberly Diane Smelcer b. 5/01/1969 d.

ch:

(a) JESSICA RENEE CHAPMAN

b. 5/2/1985 Terre Haute, IN (WC, CR)

d. _____

m. _____

(b) VICTORIA LYNN CHAPMAN

b. 7/25/1986 Jacksonville, NC (WC, CR)

d. _____

m. _____

(c) JERRY RICHARD CHAPMAN

b. 1/24/1987 Jacksonville, NC (WC, CR)

d. _____

m. _____

HENRY GULLION
EDMUND GULLION

III. ROBERT & BARBARA

GULLION

C. CATHERINE GULLION & John S. MILLER
7. WILLIAM & HARRIET Allison MILLER

b. JOHN WESLEY & AMEY ALVIRA Calvert MILLER
ch: (Continued)

4) LEE MILLER

b. 4/22/1892 (LC, BGR, CR)

d. 6/24/1972 Bur: Mound Cem., Jasper Co., IL
ml) 8/22/1914 Jasper Co., IL, Pearl O'Dell b.

m2) _____

d.

Jewel Mouser b.

d.

ch: (by first wife)

- No issue

a) ETHEL MILLER

b. _____ (CR)

d. _____

m. _____

d.

Zumbahlen b.

b) EDNA MILLER

b. _____ (LC, BGR, CR)

d. _____

m. _____

Martin (-)

ch:

(1) LOUISE MARTIN

b. _____ (LC, BGR, CR)

d. _____

m. _____ Jasper Co., IL, Delmar Urfer ()

c) CLEO MILLER

b. _____ (CR)

d. _____

m. _____

d.

Donald Nebergall b.

PATRICK GULLION (1700/05-1805)

HENRY GULLION
EDMUND GULLION

III. ROBERT & BARBARA

GULLION

C. CATHERINE GULLION & John S. MILLER

7. WILLIAM & HARRIET Allison MILLER

b. JOHN WESLEY & AMEY ALVIRA Calvert MILLER

4) LEE & PEARL O'Dell MILLER

ch: (Continued)

d) ORLIN MILLER

b. / /1919 (CR)

d. / /1966

m. 3/ /1939 Jasper Co., IL, Nellie Short (

ch:

(1) PAUL MILLER

b. 8/11/1939 Jasper Co., IL (CR)

d.

m1) _____ Clark Co., IL, Treva Ruley (

m2) _____ Janet _____ (

) No issue

1988 In Bettendorf, IA

ch: (by first wife)

(a) PEGGY SUE MILLER

b. _____ (CR)

d. _____

m. _____

(b) RANDY P. MILLER

b. _____ (CR)

d. _____

m. _____

(c) MICHAEL SCOTT MILLER

b. _____ (CR)

d. _____ 1984

(d) CURTIS A. MILLER

b. _____ (CR)

d. _____

m. _____

(e) TRESSA MILLER

b. _____ (Adopted granddaughter, daughter of
Peggy)

d. _____

m. _____

HENRY GULLION
EDMUND GULLION

III. ROBERT & BARBARA

GULLION

- C. CATHERINE GULLION & John S. MILLER
- 7. WILLIAM & HARRIET Allison MILLER
- b. JOHN WESLEY & AMEY ALVIRA Calvert MILLER
- 4) LEE & PEARL O'Dell MILLER
- d) ORLIN & NELLIE Short MILLER

ch: (Continued)

(2) JOHN WESLEY MILLER

b. 12/ /1940 Jasper Co., IL (CR)

d. _____

m. _____

b. _____ d. _____ Barbara _____

1988 In Morris, IL

ch:

(a) TAMMY MILLER

b. _____ (Adopted - Barbara had Tammy when they married)(CR)

d. _____

m. _____

(b) SANDY MILLER

b. _____ (CR)

d. _____

m. _____

(3) LLOYD MILLER

b. 10/20/1942 (CR)

d. _____

m1) _____ Pat Russel (-)

m2) _____ Linda Slone Miller ()

1988 Lives near Yale, IL

ch: (by first wife)

(a) ROBERT LEE MILLER

b. _____ (CR)

d. _____

m. _____

ch: (by second wife)

(b) AMANDA MILLER

b. _____ (CR)

d. _____

m. _____

HENRY GULLION
EDMUND GULLION

III. ROBERT & BARBARA GULLION

C. CATHERINE GULLION & John S. MILLER

7. WILLIAM & HARRIET Allison MILLER

b. JOHN WESLEY & AMEY ALVIRA Calvert MILLER

4) LEE & PEARL O'Dell MILLER

d) ORLIN & NELLIE Short MILLER

ch: (Continued)

(4) JANET MILLER

b. 1/15/1944 (CR)

d. _____

m. _____ John Adams b.
- d.

1988 Living in E. Peoria, IL

ch:

(a) JEFFREY ADAMS

b. _____ (CR)

d. _____

m. _____

(b) MELINDA ADAMS

b. _____ (CR)

d. _____

m. _____

(5) ALICE MILLER

b. 2/ 8/1946 (CR)

d. _____

m. _____ John Wever (

1988 Lives in Oblong, IL

ch:

(a) JOHN WEVER III

b. _____ (CR)

d. _____

m. _____

(b) ANGIE WEVER

b. _____ (CR)

d. _____

m. _____

(6) ROGER MILLER

b. 8/18/1947 (CR)

d. _____

m1) _____ Linda Slone (

m2) _____ Penny Perkins (

1988 Lives in Oblong, IL

HENRY GULLION
EDMUND GULLION

III. ROBERT & BARBARA GULLION

C. CATHERINE GULLION & John S. MILLER
7. WILLIAM & HARRIET Allison MILLER

b. JOHN WESLEY & AMY ALVIRA Calvert MILLER

4) LEE & PEARL O'Dell MILLER

d) ORLIN & NELLIE Short MILLER

(6) ROGER & LINDA Slone MILLER

ch: (by first wife)

(a) LEASA MILLER

b. _____ (CR)

d. _____

m. _____

(b) LAURA MILLER

b. _____ (CR)

d. _____

m. _____

ch: (by second wife)

(c) JAMIE LEE MILLER

b. _____ (CR)

d. _____

m. _____

5) FRANK MILLER

b. 4/29/1890 Rose Hill, IL (CR, WC)

d. 4/26/1966 Memorial Hosp., Mattoon, IL, Bur: Pleasant Grove
Cem., Cooke Mill, IL

m. 8/22/1914 Yale, IL, Fairy Viola O'Dell b. 9/2/1894 Jasper Co.,
IL, to John & Minerva Jane Hill O'Dell, d. 9/6/1977
at Sarah Bush Lincoln Health Center, Coles Co., IL,
Bur: Pleasant Grove with her husband. Frank was a
farmer.

ch:

a) CARL MILLER

b. 4/ 3/1915 (WC, CR)

d. 2/ 4/1965 Of a heart attack while working a bakery route,
Bur:

m. 6/14/1939 _____ Polly Ebberat b. 2/24/1921

d.

ch:

(1) SAUNDRA SUE MILLER

b. _____ (WC, CR)

d. _____

m. _____

(2) GARY CARL MILLER

b. _____ (WC, CR)

d. _____

m. _____

(3) JAMES JOSEPH MILLER

b. _____ (WC, CR)

d. _____

m. _____

HENRY GULLION
EDMUND GULLION

III. ROBERT & BARBARA

GULLION

C. CATHERINE GULLION & John S. MILLER

7. WILLIAM & HARRIET Allison MILLER

b. JOHN WESLEY & AMEY ALVIRA Calvert MILLER

5) FRANK & FAIRY VIOLA O'Dell MILLER

a) CARL & POLLY Ebberat MILLER

ch: (Continued)

(4) CARLA MILLER

b. _____ (WC, CR)

d. _____

m. _____

b) RUBY MILLER

b. 4/26/1916 Yale, IL (WC, CR)

d.

m. ~~8/7/1937~~ Terre Haute, IN, Robert Elbert Beauchamp b. 4/18/
1909 to Bert & Sue Willie Jacobs Beauchamp
d. 11/25/1967 of throat cancer. Bur: Pleasant
Grove Cem., Cooke Mill, IL

ch:

(1) ROBERT ELBERT BEAUCHAMP, JR.

b. 3/6/1941 Mattoon, IL (WC, CR)

d.

m. ~~3/11/1966~~

Carol Ann Cassidy b. 12/
30/1941 to Ruben & Martha Galbert Cassidy
d.

ch:

(a) TODD ALAN BEAUCHAMP

b. 1/26/1964 Mattoon, IL (WC, CR)

d.

m. _____

(b) JACQUILIN BEAUCHAMP

b. 5/25/1966 Tuscola, IL (WC, CR)

d.

m. _____

(c) ROBERT SCOTT BEAUCHAMP

b. 2/10/1967 Tuscola, IL (WC, CR)

d.

m. _____

(d) FRANKIE RUBEN BEAUCHAMP

b. 3/25/1973 Glasgow, KY (WC, CR)

d.

m. _____

(2) RONALD EDWARD BEAUCHAMP

b. _____ (WC, CR)

d.

m. ~~2/28/1965~~

Donna Jean Randall
b. 11/29/1945 to Robert & Grace Vonlanken
Randall d.

PATRICK GULLION (1700/05-1805)

HENRY GULLION
EDMUND GULLION

III. ROBERT & BARBARA _____ GULLION

C. CATHERINE GULLION & John S. MILLER

7. WILLIAM & HARRIET Allison MILLER

b. JOHN WESLEY & AMEY ALVIRA Calvert MILLER

5) FRANK & FAIRY VIOLA O'Dell MILLER

b) RUBY MILLER & Robert Elbert BEAUCHAMP

(2) RONALD EDWARD & DONNA JEAN Randall BEAUCHAMP

ch:

(a) TRUDY ANN BEAUCHAMP

b. 3/12/1968 Carl Clinic, Champaign, IL (WC, CR)

d. _____

m. _____

(b) ANGELA GAY BEAUCHAMP

b. 3/ 1/1972 Carl Clinic, Champaign, IL (WC, CR)

d. _____

m. _____

(3) JANEY VIOLA BEAUCHAMP

b. _____ (WC, CR)

d. _____

m. 1/ 3/1970 in Zion Church, Arthur, IL, Lee Edward Holmes b. 3/5/1951 Tuscola, IL, to Donald E. & Shirley J. _____ Holmes d.

ch:

(a) MICHAEL LEE HOLMES

b. 9/23/1972 Decatur, IL (WC, CR)

d. _____

m. _____

(b) MELISSA ANN HOLMES

b. 1/ 8/1979 Decatur, IL (WC, CR)

d. _____

m. _____

(4) RICKY LEE BEAUCHAMP

b. _____ (WC, CR)

d. _____

m. 11/21/1978 Lovington, IL, Paula Kay Ozier b. 5/1/1959 Decatur, IL, to Paul A. & Hazel Higgins Ozier d. _____ (1988 - no issue)

c) ADEN MILLER

b. 7/18/1917 Yale, IL (WC, CR)

d. _____

m. 6/26/1937 _____ Virginia Mae Grizzle b. 12/ 22/1918 Jerseyville, IL d.

ch:

(1) GENEVIE LOUISE MILLER

b 10/17/1937 (WC, CR)

d 10/18/1937

HENRY GULLION
EDMUND GULLION

III. ROBERT & BARBARA

GULLION

C. CATHERINE GULLION & John S. MILLER

7. WILLIAM & HARRIET Allison MILLER

b. JOHN WESLEY & AMEY ALVIRA Calvert MILLER

5) FRANK & FAIRY VIOLA O'Dell MILLER

c) ADEN & VIRGINIA MAE Grizzle MILLER

ch: (Continued)

(2) NORMA MAE MILLER

b. 5/ 8/1939 (WC, CR)

d.

m. 5/ 3/1958 Hernando, MS, Charles Henry Bectels b. 10/
10/1937 Dorsey, IL d. _____ He served
in Army Reserves for 4 yrs.

ch:

(a) DALE ERIC BECTELS

b. 3/ 8/1960 (WC, CR)

d.

m. 10/ 3/1981 _____ Lynette Michele Miller
(_____)

(b) DANA ANDREW BECTELS

b. 5/10/1961 (WC, CR)

d.

m. 4/11/1981 _____ Lisa Ann Brown
(_____)

(c) DARRYL GLENN BECTELS

b. 8/28/1962 (WC, CR)

d.

m. _____

(d) ANGELO RENEE BECTELS

b. 1/29/1966 (WC, CR)

d.

m. _____

(3) ADEN WILLIAM "BILL" MILLER

b. 9/10/1944 (WC, CR)

d.

m1) 9/11/1965 _____ Joyce M. Jenkins (
_____) Divorced 1/ /1972

m2) 12/15/1972 _____ Linda Ozier Bryson

b. 4/17/1952 d. _____ Linda had a son,
Michael Lee, when they married.

ch: (by second wife)

(a) MICHAEL LEE MILLER

b. 1/ 2/1972 Adopted by Bill 4/ /1974 (WC, CR)

d.

m. _____

(b) JENNY MAE MILLER

b. 4/11/1974 (WC, CR)

d.

m. _____

HENRY GULLION
EDMUND GULLION

III. ROBERT & BARBARA

GULLION

C. CATHERINE GULLION & John S. MILLER

7. WILLIAM & HARRIET Allison MILLER

b. JOHN WESLEY & ANEY ALVIRA Calvert MILLER

5) FRANK & FAIRY VIOLA O'Dell MILLER

ch: (Continued)

d) JUANITA "BONNIE" MILLER

b. 11/ 9/1918 Yale, IL (WC, CR)

d.

m. 8/23/1936

Thomas Ezra Adams (Broommaker)

b. 6/4/1913 to Granville & Cora May Hawkins Adams

d.

ch:

(1) MADONNA KAY ADAMS

b. 6/26/1937 Coles Co., IL (WC, CR)

d.

m1) 8/15/1954

d.

CA, Walter Allen b.

m2)

Hugh Eddwin Arnold (Printer)

b. 1/19/1926 Truman, AR, to Benjamin Chester & Hlanche Proffer Arnold d.

ch: (by first husband)

(a) TIMOTHY SCOTT ALLEN

b. 10/16/1955 San Diego, CA (WC, CR)

d.

m. 8/ 9/1975 Riverton, IL, Catherine Rice b. 12/1/1955 to Warren & Marceen Rice d.

ch:

(1) JEREMY WARREN ALLEN

b. 10/ 3/1974 Springfield, IL (WC, CR)

d.

m. _____

(2) MARCIE KAY ALLEN

b. 8/29/1979 Springfield, IL (WC, CR)

d.

m. _____

(b) BRADLEY CURTIS ALLEN

b. 4/14/1957 New London, CT (WC, CR)

d.

m. 11/15/1975 Riverton, IL, Regina Caviness b. 5/16/1957 to Grady & Shirley Caviness d.

(c) GALEN WESLEY ALLEN

b. 3/ 2/1965 Springfield, IL (WC, CR)

d.

m. _____

(d) JASON MATTHEW ALLEN

b. 1/13/1974 Springfield, IL (WC, CR)

d.

m. _____

HENRY GULLION
EDMUND GULLION

III. ROBERT & BARBARA _____ GULLION

C. CATHERINE GULLION & John S. MILLER

7. WILLIAM & HARRIET Allison MILLER

b. JOHN WESLEY & AMEY ALVIRA Calvert MILLER

5) FRANK & FAIRY VIOLA O'Dell MILLER

d) JUANITA MILLER & Thomas Ezra ADAMS

ch: (Continued)

(2) JUANITA JOYCE ADAMS

b. 8/13/1938 Coles Co., IL (WC, CR)

d.

m1) 7/ 2/1960 Mattoon, IL, Dallas D. Sneed (-)

m2) _____ Arnold Henry Grube b. 7/

28/1936 to Edward & Clara Stucky Grube

d. _____ He was an Army welder.

ch: (by second husband)

(a) BART ANTHONY GRUBE

b. 11/13/1960 Mattoon, IL (WC, CR)

d. _____

m. _____

(b) CRYSTAL RENEE GRUBE

b. 10/20/1965 Alton, IL (WC, CR)

d. _____

m. _____

(c) HOLLY JOELL GRUBE

b. 12/31/1966 Alton, IL (WC, CR)

d. _____

m. _____

(3) JENNIE LEE ADAMS

b. 10/25/1939 Coles Co., IL (WC, CR)

d. 4/26/1940 Mattoon, IL, Bur:

(4) THOMAS WESLEY ADAMS

b. 11/16/1941 Coles Co., IL (WC, CR)

d.

m. 4/ 1/1960 in the Nazarene Church, Mattoon, IL, Lyda
Bell Peterson b. 5/18/1939 Mattoon, IL, to
Lesley & Bessie Butler Peterson d.

ch:

(a) DAPHNE KAY ADAMS

b. 5/13/1962 Mattoon, IL (WC, CR)

d.

m. 6/23/1979 Cooke Mills, IL, Daniel Lee Kemper
b. 4/21/1960 Mattoon, IL, Leo Dale &
Edna Mae Pugh Kemper d.

ch:

(1) VALERIE DAWN KEMPER

b. 11/29/1980 Mattoon, IL (WC, CR)

d. _____

m. _____

HENRY GULLION
EDMUND GULLION

III. ROBERT & BARBARA

GULLION

C. CATHERINE GULLION & John S. MILLER

7. WILLIAM & HARRIET Allison MILLER

b. JOHN WESLEY & AMEY ALVIRA Calvert MILLER

5) FRANK & FAIRY VIOLA O'Dell MILLER

d) JUANITA MILLER & Thomas Ezra ADAMS

(4) THOMAS WESLEY & LYDA BELL Peterson ADAMS

ch: (Continued)

(b) THOMAS TROY ADAMS

b. 2/ 6/1964 Mattoon, IL (WC, CR)

d. _____

m. _____

(c) LESLEY SHANE ADAMS

b. 1/ 7/1966 Mattoon, IL (WC, CR)

d. _____

m. _____

e) NOLEN "JIM" MILLER

b. 8/15/1920 (WC, CR)

d. _____

m1) _____

Divorced 3/30/1946

Reba Rhoades (-)

m2) 6/10/1950

d. _____

Wilma Meyers b. 12/27/1917

f) MABEL MILLER

b. 10/25/1921 Jasper Co., IL (WC, CR)

d. _____

m. 8/15/1938 Colorado Springs, CO, Frank Everett Grizzle

b. 2/27/1920 Jersey Co., IL, to Joseph E. & Bertha Helen Sprick Grizzle d.

ch:

(1) BETTY JEAN GRIZZLE

b. 10/ 2/1939 Alton, IL (WC, CR)

d. _____

m. 7/20/1957 Dorsey, IL, Lester R. Bectels (Electrician)

b. 9/12/1936 Madison Co., IL, to Benjamin J. & Mary Alzets Bectels d.

ch:

(a) JEFFREY ALLAN BECTELS

b. 10/20/1958 Dorsey, IL (WC, CR)

d. _____

m. 7/19/1980 Dorsey, IL, Melinda Fay Hester b.

d. _____

(b) TRACEY LEE BECTELS

b. 9/11/1960 Dorsey, IL (WC, CR)

d. _____

m. 11/ 8/1980 Dorsey, IL, Charles Robert Smith, Jr.

b. _____

d. _____

PATRICK GULLION (1700/05-1805)

HENRY GULLION
EDMUND GULLION

III. ROBERT & BARBARA

GULLION

C. CATHERINE GULLION & John S. MILLER

7. WILLIAM & HARRIET Allison MILLER

b. JOHN WESLEY & AMEY ALVIRA Calvert MILLER

5) FRANK & FAIRY VIOLA O'Leil MILLER

f) MABEL MILLER & Frank Everett GRIZZLE

(1) BETTY JEAN GRIZZLE & Lester R. BECTELS

ch: (Continued)

(c) KEITH ANDREW BECTELS

b. 10/ 2/1964 Dorsey, IL (WC, CR)

d. _____

e. _____

(d) KAREN LOUISE BECTELS

b. 7/14/1966 Dorsey, IL (WC, CR) - Twin

d. _____

e. _____

(e) SHARON LOUISE BECTELS

b. 7/14/1966 Dorsey, IL (WC, CR) - Twin

d. _____

e. _____

(2) DONALD EVERETT GRIZZLE

b. 2/ 8/1942 Alton, IL (WC, CR)

d. _____

e. 4/ 8/1967 Junction City, KS, Lynda C. Holt b. 12/29/1944
AL, to John & Mariam Holt, d.

No issue. Donald went into the Army in 1963
& was still in service in 1982.

g) FERN MILLER

b. 2/21/1924 (WC, CR)

d. _____

e. 4/25/1940

d. _____

Ervin Leach b. 4/23/1922
(1982 living in Denver, CO.)

ch:

(1) LOUISE LEACH

b. _____ (WC, CR)

d. _____

e. _____

(2) DIANA LEACH

b. _____ (WC, CR)

d. _____

e. _____

(3) RITA RAE LEACH

b. _____ (WC, CR)

d. _____

e. _____

HENRY GULLION
EDMUND GULLION

III. ROBERT & BARBARA

GULLION

C. CATHERINE GULLION & John S. MILLER

7. WILLIAM & HARRIET Allison MILLER

b. JOHN WESLEY & AMEY ALVIRA Calvert MILLER

5) FRANK & FAIRY VIOLA O'Dell MILLER

ch: (Continued)

h) DIXIE JOAN MILLER

b. 8/13/1936 Coles Co., IL (WC, CR)

d.

m. 2/10/1956 Coles Co., IL, David A. Cobb b. 10/7/1934 Coles Co., IL, to Marion Francis & Hazel Marie Callahan Cobb, d. David is President of Enes Mack Oil Limited.

ch:

(1) KAREN JILL COBB

b. 7/20/1962 Paris, IL (WC, CR)

d.

m. _____

6) ROSE MILLER

b. 4/16/1897 (CR)

d. 3/29/1986 Bur: Mound Cem., Jasper Co., IL

m. 9/18/1920 _____ Harlan Miller (-2/15/1972)

Bur:

ch: (single parent)

a) VERN (MILLER) ROBINSON

b. 3/27/1917 Jasper Co., IL (CR)

d.

m. _____

Vern was reared by his Grandmother Amey Miller & Bible shows his name as Miller but he went by Robinson.

b) BESSIE MILLER

b. 8/11/1920 Crawford Co., IL (CR)

d. _____ (1988 in Newton, IL)

m. 8/9/1941 Jasper Co., IL, William Bickers b. _____

d. _____

ch:

(1) CLARA MAE BICKERS

b. 12/1/1942 Jasper Co., IL (CR)

d. _____ (1988 lives near Newton, IL)

m. 9/12/1959 Jasper Co., IL, Josiah Dhom (

ch:

(a) BRENDA JO DOHM

b. 8/4/1960 Richland Co., IL (CR)

d.

m. 4/11/1981 _____ Mike Dallas (

ch:

(1) CANDACE DALLAS

b. 3/1/1983 (CR)

d.

m. _____

7120

PATRICK GULLION (1905-1805)

HENRY GULLION
EDMUND GULLION

III. ROBERT & BARBARA _____ GULLION

C. CATHERINE GULLION & John MILLER

7. WILLIAM & HARRIET Allison MILLER

b. JOHN WESLEY & AMEY ALVIRA Calvert MILLER

6) ROSE MILLER & Harlan MILLER

ch: (Continued)

c) BESSIE MILLER

b. _____ (CR)

d. _____

m. _____

d) AMY MILLER

b. _____ (CR)

d. _____

m. _____

e) BETTY MILLER

b. _____ (CR)

d. _____

m. _____

7) PEARL MILLER

b. 12/10/1898 (CR)

d. 4/20/1966 Bur: Mound Cem., Jasper Co., IL

m. 11/18/1918 _____ Roy Shook (-

ch:

a) BLANCH SHOOK

b. _____ (CR)

d. _____

m. _____

b) LLOYD SHOOK

b. _____ (CR)

d. _____

m. _____

c) HERMAN SHOOK

b. _____ (CR)

d. _____

m. _____

d) PAUL SHOOK

b. _____ (CR)

d. _____

m. _____

e) VELMA SHOOK

b. _____ (CR)

d. _____

m. _____

HENRY GULLION
EDWARD GULLION

III. ROBERT & BARBARA

GULLION

c. CATHERINE GULLION & John MILLER
7. WILLIAM & HARRIET Allison MILLER

b. JOHN WESLEY & ANNE ALMIRA Calvert MILLER

7) PEARL MILLER & Foy SHOCK

ch: (Continued)

f) RAYMOND SHOCK

b. _____ (CR)

d. _____

m. _____

g) HOWARD SHOCK

b. _____ (CR)

d. _____

m. _____

h) ARGO SHOCK

b. _____ (CR)

d. _____

m. _____

i) ROGER SHOCK

b. _____ (CR)

d. _____

m. _____

8) ERBA MILLER

b. 4/20/1901 (CR)

d. _____

m1) 12/31/1920

m2) _____

_____ issue

Berlyn Yockey (-)

A. A. White (-) - No

ch:

a) WAYNE YOCKEY

b. _____ (CR)

d. _____

m. _____

b) WARREN YOCKEY

b. _____ (CR)

d. _____

m. _____

c) FLOYD YOCKEY

b. _____ (CR)

d. _____

m. _____

d) RAEL YOCKEY

b. _____ (CR)

d. _____

m. _____

PATRICK GULLION (1700/05-1805)

HENRY GULLION
EDWARD GULLION

III. ROBERT & BARBARA

GULLION & John MILLER
C. CATHERINE GULLION & John MILLER

7. WILLIAM & HARRIET Allison MILLER
b. JOHN WESLEY & ANNY ALWIPA Calvert MILLER

c) ELLA MILLER & Berlyn YOCKEY

ch: (Continued)

e) MARY YOCKEY

b. _____ (CF)

d. _____

m. _____

f) BERLYN YOCKEY, JR.

b. _____ (CF)

c. _____

m. _____

HENRY GULLION
EDMUND GULLION

III. ROBERT & BARBARA

GULLION

C. CATHERINE GULLION & John S. MILLER
7. WILLIAM & HARRIET Allison MILLER

b. JOHN WESLEY & AMEY ALVIRA Calvert MILLER

ch: (Continued)

9) IDA MAE MILLER

b. 7/26/1903 Jasper Co., IL (CR)

d. 4/20/1981 Bur: Mound Cem., Jasper Co., IL

m. 4/ 8/1922 Jasper Co., IL, Floyd Roberts b. _____

d. _____ Bur: _____

ch:

a) HAROLD DALE ROBERTS

b. 3/14/1928 Crawford Co., IL (CR)

d. _____ (1988 in Willow Hill, IL)

m1) 10/10/1953 Crawford Co., IL, Edna Mae Martin b. 5/26/1936

d. 11/27/1963 - No issue

m2) 8/14/1964 Jasper Co., IL, Carolyn Morey Metzger b. 2/20/1931

d. _____ Carolyn had 2 children by her first husband & they took their step-father's name, Roberts. He served in Korean Conflict.

ch: (Carolyn's by first husband)

(1) CAROLINA DENISE ROBERTS

b. 4/22/1955 Fayette Co., IL (CR)

d. _____ (1988 in Newton, IL)

m. 6/ 7/1975 Richland Co., IL, Richard Burton b. 3/22/1954

d. _____

ch:

(a) SCOTT ALAN BURTON

b. 2/ 6/1978 Richland Co., IL (CR)

d. _____

m. _____

(b) SETH ADAM BURTON

b. 3/17/1981 Richland Co., IL (CR)

d. _____

m. _____

(2) SHAWN DENNIS ROBERTS

b. 6/19/1957 Fayette Co., IL (CR)

d. _____ (1988 in Willow Hill, IL)

m. 10/ 4/1980 Jasper Co., IL, Gena Keach b. _____

d. _____

ch:

(a) TORRIE LYNN ROBERTS

b. 12/11/1985 Richland Co., IL (CR)

d. _____

m. _____

ch: (Harold's by Carolyn)

(3) AMY HANNA ROBERTS

b. 8/ 5/1968 Richland Co., IL (CR)

d. _____

m. _____

PATRICK GULLION (1700/05-1805)

HENRY GULLION
EDMUND GULLION

III. ROBERT & BARBARA

C. CATHERINE GULLION & John S. MILLER

7. WILLIAM & HARRIET Allison MILLER

b. JOHN WESLEY & AMEY ALVIRA Calvert MILLER

9) IDA MAY MILLER & Floyd ROBERTS

a) HAROLD DALE & CAROLYN Morey Metzger ROBERTS

ch: (Continued)

(4) MARGARET MELISSA ROBERTS

b. 11/26/1972 Richland Co., IL (CR)

d. _____

m. _____

b) REX LEON ROBERTS

b. 7/ 7/1932 Crawford Co., IL (CR)

d. _____ (1988 in Pawtucket, RI)

m. 5/ 5/1956 Pawtucket, RI, Margaret Jordan b. _____

d. _____

ch:

(1) STEVEN ROBERTS

b. 10/12/1962 Pawtucket, RI (CR)

d. _____

m. _____

HENRY GULLION
EDMUND GULLION

III. ROBERT A. BAREARA _____ GULLION

C. CATHERINE GULLION * John MILLER

ch: (Continued)

a. MARCELENNIS/CASSALENNIS MILLER

b. 12/25/1833 Switzerland Co., IN (Robert's Will, LC, LEW, CP)

d. 9/26/1912 Jasper Co., IL, Bur: Peters Cem.

m1) 2/19/1852 Jasper Co., IL, Phoebe A. Allison (12/21/1821-8/21/1858)

m2) 9/ 7/1859 _____

m3) 5/23/1867 _____ Mary Ellen Custis (-2/1/1865)

m4) 9/26/1878 _____ Elizabeth Hamon (-3/18/1877)

m5) 12/22/1891 _____ Barbara Randolph (-) Divorced

Rebecca V. Murry (-)

ch: (by first wife)

a. ANDREW MILLER

b. _____ @1853 (LC, LEW)

d. _____

m. _____

b. MARTHA A. MILLER

b. _____ @1855 (LC, LEW)

d. _____

m. _____

c. SARAH JANE MILLER

b. 12/20/1856 Jasper Co., IL (LC, LEW)

d. 12/ 9/1932 Jasper Co., IL, Bur: Todd Cem.

m1) _____ @1875 _____

Andrew Jackson Lanter b.

d. pre 1893 Bur: Todd Cem.

m2) 10/15/1893 Jasper Co., IL, George Anderson (-)
Bur: Todd Cem.

ch:

1) SARA JANE LANTER

b. _____ @1877 (LEW)

d. _____

m. _____

2) LEE LANTER

b. _____ @1879 (LEW)

d. _____

m. _____

3) NELSON LANTER

b. _____ @1882 (LEW)

d. _____

m. _____

4) MAY LANTER

b. _____ @1884 (LEW)

d. _____

m. _____

5) ELIZA A. LANTER

b. _____ @1887 (LEW)

d. _____

PATRICK GULLION (1700/05-1605)

HENRY GULLION
EDMUND GULLION

III. ROBERT & BARBARA GULLION

C. CATHERINE GULLION & John MILLER

8. MARCELENUS & PHOEBE A. Allison MILLER

c. SARAH JANE MILLER & Andrew Jackson LAWTER

Ch: (Continued)

5) ANNA LAWTER

b. 12/24/1889 Jasper Co., IL (LEW)

d. 3/22/1949 Jasper Co., IL

m. 10/24/1908 Jasper Co., IL, James William Hebergall b. 1/5/1880
Sullivan Co., IN, d. 1/10/1965 Crawford Co., IL

ch:

a) JUANITA WEBERGALL

b. 4/18/1911 Jasper Co., IL (LEW)

d. (Living in LaPorte, IN, in 1967)

m1) 11/23/1927 Jasper Co., IL, Ronald Lee McGee (12/5/1907
Crawford Co., IL-1/1/1975 LaPorte, IN)

m2) _____ Glen Manning (-)

Divorced & Juanita took the name McGee again.

ch:

(1) ROBERT LEE MCGEE

b. 2/19/1928 Jasper Co., IL (LEW)

d. (Living in 1967 in CA)

m1) 5/30/1953 LaPorte, IN, Patricia Ann Downs b. 1/4/1932
Williams Co., OH, d. _____ Divorced &
she remarried.m2) 8/20/1958 _____ Marlene Margaret Nevel
(2/26/1935-)

ch: (by first wife)

(a) RANDALL RAY MCGEE

b. 3/25/1954 LaPorte, IN (LEW)

d. (Living in 1986)

m1) 12/9/1972 LaPorte, IN, Leslie Cheryl Calvert
(12/2/1954 Omaha, NE-) Divorce

7/3/1979 & Leslie remarried

Welty & had Jennifer Amanda Welty b.

10/9/1975 LaPorte, IN, d.

m2) _____ Andrea Tomes (-)

ch: (by first wife)

(1) ROBERT HARGREAVES FRANKLIN MCGEE

b. 10/9/1973 LaPorte, IN (LEW)

d. _____

m. _____

ch: (by second wife)

(2) PATRICK MCGEE

b. _____ (LEW)

d. _____

m. _____

HENRY GULLION
EDMUND GULLION

III. ROBERT & BARBARA

GULLION

7. CATHERINE GULLION & John MILLET
8. MARCELETT'S & ROBERT A. Allison MILLER

c. SARAH JANE MILLER & Andrew Jackson LANTIER
6) ANNA LANTIER & James William NEBERGALL

a) JUANITA NEBERGALL & Donald Lee McGEE

(1) ROBERT LEE & MARGARET MARGARET Level McGEE

ch: (Continued by second wife)

(b) RONALD LEE McGEE

b. _____ (LEW)

d. _____

m. _____

(c) RICKY LEE McGEE

b. _____ (LEW)

d. _____

m. _____

(d) ROBERT LANE McGEE

b. _____ (LEW)

d. _____

e. _____

(2) GRACIE ANNA McGEE

b. _____ (LEW)

d. _____

m. _____

b) DONALD ALBERT NEBERGALL

b. _____ (LEW)

d. _____

m. _____

c) LUCILLE NEBERGALL

b. _____ (LEW)

d. _____

m. _____

d) JACKIE RONALD NEBERGALL

b. _____ (LEW)

d. _____

m. _____

e) ROSALEE NEBERGALL

b. _____ (LEW)

d. _____

m. _____

f) LOWELL KENT NEBERGALL

b. _____ (LEW)

d. _____

m. _____

PATRICK GULLION (1700/05-1805)

HENRY GULLION

EDMUND GULLION

III. ROBERT & BARBARA GULLION

C. CATHERINE GULLION & John MILLER

6. MARCELENIUS & ROBERT A. Allison MILLER

c. SARAH JANE MILLER & George ANDERSON

ch: (Continued by second husband)

7) FLORIE E. ANDERSON

b. _____ (LEW)

d. _____

m. _____

ch: (by second wife)

d. MARY E. MILLER

b. _____ 1861 (LEW)

d. _____

m. _____

e. JULIE MILLER

b. _____ 1863 (LEW)

d. _____

m. _____

f. PERRY MILLER

b. _____ 1865 (LEW)

d. _____

m. _____

ch: (by third wife)

8. MELVINA MILLER

b. _____ 1869 (LEW)

d. _____

m. _____

9. CATHERINE MILLER

b. _____ 1838 IL (Robert's Will, LC)

d. _____

m. 5/25/1859 Jasper Co., IL, Basil Brashear (

ch:

D. SARAH "SALLY" GULLION

c. _____ @1795 KY (DAR Report, Robert's Will & ENG)

d. _____

m. _____ William McQuiston (

HENRY GULLION
EDMUND GULLION

III. ROBERT & BARBARA _____ GULLION

ch: (Continued)

- E. MARY "POLLY" GULLION
 - b. 11/19/1798 KY (T)(DRG, LC, MMM, CR, DAR Report, Robert's Will, FC 1830)
 - d. 10/ 1/1863 Bur: Bethel Ridge Cem., Switzerland Co., IN, "Wife of David"
 - m. 6/16/1815 Switzerland Co., IN, David Miller b. 12/31/1795 KY d. 7/18/1885 Bur: Bethel Ridge Cem. with wife. David remarried after Polly died to Nancy _____ - I did not find her grave but she may have remarried after David died. (AC)

1816 Robert Gullion & David Miller purchased land together in Switzerland Co., IN
1830 FC Switzerland Co., IN

ch:

- 1. MASALINAS MILLER
 - b. 2/22/1815 IN (T, LC, LCW)
 - d. 8/ 8/1896 Switzerland Co., IN, Bur: Bethel Ridge Cem. close to his parents.
 - m. _____ @1838

Hannah L. Harrison b. 6/8/1820 d. 8/2/1896 Bur: Bethel Ridge Cem. & shares stone with husband.

ch:

- a. CHARLOTTE L. MILLER
 - b. _____ @1840 (LC, LCW)
 - d. _____
 - m. _____
- b. MISSOURIA MILLER
 - b. _____ @1842 (LC, LCW)
 - d. _____
 - m. _____

- c. DURBIN M. MILLER
 - b. _____ @1844 (LC, LCW)(T)
 - d. _____ Bur: Vevay Cem., Vevay, IN-no dates "Corp Co D 52 Ind Inf"
 - m1) _____ @1868 Harriet _____ b. 8/18/1850
 - d. 4/23/1883 Bur: Vevay Cem. "wife of D.M., Ma has gone to rest"
 - m2) _____ @1885 Carrie _____ b. 10/1/1854
 - d. 5/30/1906 "wife of D.M."

- d. JOHN W. H. H. MILLER
 - b. _____ 1847 (T, LC, LCW)
 - d. 3/ 8/1876 Bur: Bethel Ridge Cem., "aged 28 y 3 m 27 d"
 - m. _____

- e. C. I. MILLER
 - b. _____ (LC, LCW)
 - d. _____
 - m. _____

PATRICK GULLION (1700/05-1805)

HENRY GULLION
EDMUND GULLION

III. ROBERT & BARBARA GULLION

E. MARY GULLION & David MILLER

ch: (Continued)

2. Female MILLER

b. _____ @1818 IN (LC, FC 1830)

d. _____

m. _____

3. SARAH MILLER

b. _____ @1820 IN (LC, CR, FC 1830)

d. _____

m. 4/ 2/1839 _____

Aaron Miller b. _____ 1811 d. _____

(They moved to IL with his parents but returned to IN a few times. CR)

4. JOHN W. MILLER

b. 3/27/1822 IN (T)

d. 7/25/1823 Bur: Bethel Ridge Cem., "son of D. & M."

5. JOHN W. MILLER

b. _____ 1824 IN (LC, LCW, FC 1850)

d. _____

m. _____

6. ROBERT MILLER

b. _____ 1825 IN (MM, FC 1830)

d. _____

m. _____ 1844 _____

Nancy Ann _____ b. _____

ch:

a. MARY E. MILLER

b. 7/25/1845 (T)

d. 8/31/1846 Bur: Bethel Ridge Cem., "dau of R. & A."

b. _____ MILLER

b. _____ @1847

d. _____

m. _____

c. EMILY J. MILLER

b. 9/ 8/1849 (T)

d. 8/24/1851 Bur: Bethel Ridge Cem., "dau of R. & A. "

d. GEORGE H. MILLER

b. 8/16/1851 (T)

d. 10/27/1875 Bur: Bethel Ridge Cem., "son of Robt. & Ann"

7. Female MILLER

b. _____ @1827 IN (FC 1830)

d. _____

m. _____

HENRY GULLION
EDMUND GULLION

III. ROBERT & BARBARA _____ GULLION

E. MARY GULLION & David MILLER

ch: (Continued)

8. CORNELIUS R. MILLER

b. _____ 1829 IN (T, LC, MMM, FC 1830)

d. _____ 1906 Bur: Bethel Ridge Cem., Switzerland Co., IN
Harriett Scudder (1835-1892) Bur:
Bethel Ridge Cem. with husband & share same stone.

ch:

a. ALONZO MILLER

b. 7/29/1853 (T)

d. 3/10/1855 Bur: Bethel Ridge Cem., "son of C. & H."

9. AARON MILLER

b. 5/31/1831 IN (T, FC 1840, MMM)

d. 4/18/1921 Bur: Bethel Ridge Cem.

m1) 11/12/1856

Jane Scudder b. 12/18/1836 d. 1/5/1858
Bur: Bethel Ridge Cem., "wife of Aaron"

m2) _____ @1859

Anna _____ b. 1/18/1837 d. 1/4/
1877 Bur: Bethel Ridge Cem., "wife of Aaron"

ch: (by second wife)

a. LYDIA MILLER

b. 10/26/1871 (T)

d. 9/ 1/1872 Bur: Bethel Ridge Cem., "dau of Aaron & Annie"

b. RIECE (?) MILLER

b. 10/ 8/1876 (T)

d. 7/28/1877 Bur: Bethel Ridge Cem., "infant son of Aron & Anna"

10. MARY MILLER

b. 1/28/1834 Vevay, IN (LC, LCW, MMM, FC 1840)

d. 4/ 5/1912 Neosho Co., KS, Bur: Elmwood Cem., Neosho, KS

m. 7/29/1852 Switzerland Co., IN, Amanuel M. Spears b. 2/11/1834 IN
d. 1/17/1911 Bur: Elmwood Cem., Chanute, Neosho Co., KS.
He was the son of John & Elizabeth "Betsy" Boyd Spears.

ch:

a. ANGELINE SPEARS

b. 10/29/1856 Greencastle, Putnam Co., IN (MMM)

d. 7/10/1936 Walnut Grove Twp., Neosho Co., KS, Bur: Elmwood Cem.,
Chanute, KS

m. 4/11/1875 Wellsville, Montgomery Co., MO, George Phillip Ermey

b. 6/20/1852 Greencastle, IN, to Christian Columbus
& Susan Nelle Beard Ermey/Urmey d. 11/10/1934 Chanute,
KS, Bur: Elmwood Cem. with wife.

ch:

1) JOHN WESLEY ERMEY

b. 1/10/1876 (MMM)

d. _____ 1945

m. _____

Lillie R. Limebocker b. _____

d. _____

PATRICK GULLION (1700/05-1805)

HENRY GULLION
EDMUND GULLION

III. ROBERT & BARBARA

GULLION
E. MARY GULLION & David MILLER
10. MARY MILLER & Amanuel M. SPEARS

a. ANGELINE SPEARS & George Phillip ERMEY

ch: (Continued)

2) EVA MAY ERMEY

b. 10/13/1877 Audrain Co., MO (MMM)

d. 3/10/1937 Chanute, KS, Bur: Odense Cem., Neosho Co., KS

m. 8/29/1896 Shaw, Neosho Co., KS, James McHenry Anderson
b. 4/11/1869 Little Cincinnati, Greene Co., IN,
to Lewis Jefferson & Minerva Ann Whitworth Anderson
d. 9/8/1965 Woodside, San Mateo Co., CA, Bur:
Odense Cem. with wife.

ch:

a) ZELMA LOUISA "LULA" ANDERSON

b. 5/7/1899 Erie, Neosho Co., KS (MMM)

d. 10/20/1918

m. 1/25/1918

b. _____ d. _____ Nelson Charles Lewis

b) JULIA BELL ANDERSON

b. 3/10/1901 Erie, Neosho Co., KS (MMM)

d.

m1) 10/1/1919

d. _____ Albert Rodgers b. _____

m2) 5/12/1928

d. _____ James Tolley Rodgers b. _____

c) MARY SUSAN ANDERSON

b. 7/4/1903 Erie, Neosho Co., KS (MMM)

d. 2/15/1983 San Jose, Santa Clara Co., CA, Cremated & ashes
scattered over CA mountains.

m. 3/2/1920 Hot Springs, Garland Co., AR, Glen Sherlock
b. 8/24/1897 Oxford, Johnson Co., IA, to Edward
& Rosa Duckworth Sherlock d. 10/25/1981 also
cremated & ashes scattered over CA mountains,
he died at Mountain View, Santa Clara Co., CA.

ch:

(1) MARY MARGUERITE SHERLOCK

b. 8/8/1921 Erie, Neosho Co., KS (MMM)

d.

m. 2/1/1942

_____ John "Jack" Webster
McCurry b. _____ d. _____

1988 Living in Penn Valley, CA.

Mary & Jack were both Civil Service employees.

ch:

(a) JACK ANDREW McCurry

b. _____ (MMM)

d. _____

m. _____

PATRICK GULLION (1700/05-1805)

HENRY GULLION
EDMUND GULLION

III. ROBERT & BARBARA GULLION

E. MARY GULLION & David MILLER

10. MARY MILLER & Amanuel M. SPEARS

- a. ANGELINE SPEARS & George Phillip ERMEY
- 2) EVA MAY ERMEY & James McHenry ANDERSON
- c) MARY SUSAN ANDERSON & Glen SHERLOCK

(1) MARY MARGUERITE SHERLOCK & John Webster McCURRY

ch: (Continued)

- (b) SUSAN JEAN McCURRY
 - b. _____ (MMM)
 - d. _____
 - m. _____

- (c) MICHAEL JOE McCURRY
 - b. _____ (MMM)
 - d. _____
 - m. _____

b. _____ d. _____

1987 Living in San Diego Co., CA.

ch:

- (1) MATTHEW McCURRY
 - b. _____ 1984 (MMM)
 - d. _____
 - m. _____

- (d) ROBERTA MARIE McCURRY
 - b. _____ (MMM)
 - d. _____
 - m. _____

(2) JOE EDGAR SHERLOCK

b. 5/15/1923 Erie, Neosho Co., KS (MMM)

d. 2/14/1987

m1) 11/15/1942

_____ Ellen Louise Gillaspie
b. _____ d. _____

m2) 5/ /1950

_____ Edith May(?) Ledyard
b. _____ d. _____

m3) 7/ 4/1963

_____ Mary Eileen (Fagan) Miers
McKinley b. _____ d. _____

m4) 3/18/1972

_____ Ruth (Fagan) Hailey
b. _____ d. _____

m5) 9/30/1979

_____ Dolores "Billie"
b. _____ d. _____

(3) MILDRED MARIE SHERLOCK

b. 12/20/1926 Bronson, Bourbon Co., KS (MMM)

d. _____

m. 7/27/1945

_____ Reuben Archie Dorman
b. _____ d. _____

PATRICK GULLION (1700/05-1805)

HENRY GULLION
EDMUND GULLION

III. ROBERT & BARBARA

E. MARY GULLION & David MILLER GULLION

10. MARY MILLER & Amanuel M. SPEARS

a. ANGELINE SPEARS & George Phillip ERMEY

2) EVA MAY ERMEY & James McHenry ANDERSON

ch: (Continued)

d) RUTH MINERVA ANDERSON

b. 6/19/1905 Erie, Neosho Co., KS (MMM)

d. 10/25/1979

m. 2/4/1923

d. _____ Cecil Calvin Cook b. _____

e) GEORGE LEWIS ANDERSON

b. 11/25/1908 Erie, Neosho Co., KS (MMM)

d. 11/22/1985

m1) 12/4/1927

_____ Alice Berniece Baxter

b. _____ d. _____

m2) 11/21/1970

_____ Mildred Ardell Reden

b. _____ d. _____

f) WILLIAM WESLEY ANDERSON

b. 5/13/1912 Erie, Neosho Co., KS (MMM)

d. _____

m. 7/11/1933

_____ Netta Marie Ashley b. _____

d. _____

3) CHARLES EARL ERMEY

b. 9/18/1879

d. 1967

m. 5/20/1908

_____ Jessie Johnson

4) DELIA ERMEY

b. 8/13/1881 Erie, Neosho Co., KS (MMM)

d. 8/13/1920

m. 1900

_____ Mark Whitworth b. _____

d. _____

5) JOSEPH OSCAR ERMEY

b. 12/29/1883/4 Erie, Neosho Co., KS (MMM)

d. 3/25/1976

m1) _____

_____ Nancy D. Wooliver b. _____

d. _____

m2) 12/25/1916

_____ Margaret Helen McCoy b. _____

d. _____

6) GEORGE DAVID ERMEY

b. 2/1/1886/7 Erie, Neosho Co., KS (MMM)

d. 7/19/1957

m. 9/1/1909

_____ Bess Mildred Mahar b. _____

d. _____

HENRY GULLION
EDMUND GULLION

III. ROBERT & BARBARA _____ GULLION

E. MARY GULLION & David MILLER
10. MARY MILLER & Amanuel M. SPEARS

a. ANGELINE SPEARS & George Phillip ERMEY
ch: (Continued)

7) MARK HENRY ERMEY

b. 7/ 8/1902 Erie, Neosho Co., KS (MMM)

d. 6/ /1976

m1) _____ 1923

d. _____ Imogene Brown b. _____

m2) 5/18/1937

d. _____ Gertrude Abbott b. _____

m3) _____ 1973/4

d. _____ Elsie Babcock b. _____

b. JOSEPHINE E. SPEARS

b. 6/ 7/1859 (MMM)

d. 7/ 1/1923

m. 3/16/1876

d. _____ James Henry Erney b. _____

James Henry was a bro of George Phillip Erney -
sisters married brothers.

c. ANDERSON SPEARS

b. 4/ 6/1861 (MMM)

d. 12/23/1880 Bur: Shaw Cem., Neosho Co., KS

d. CYNTHIA A. SPEARS

b. _____ 1863 (MMM)

d. _____

m. 5/13/1888 Neosho Co., KS, James F. Mefford b. _____ d. _____

e. JENNIE V. SPEARS

b. _____ 1867 (MMM)

d. _____

m. 5/29/1884 Neosho Co., KS, David M. Echman b. _____ d. _____

f. MAHLON/MALLEN/MAELEN SPEARS

b. 5/21/1869 (MMM)

d. 10/17/1910 Bur: Elmwood Cem., Chanute, KS

m. 10/ 6/1892 Neosho Co., KS, Julia Wood b. _____ d. _____

g. GRANT SPEARS

b. _____ 1871 IN (MMM)

d. _____ 1930 Bur: Shaw Cem., Neosho Co., KS

m. 4/ 1/1893 Neosho Co., KS, Hester Hawk b. _____ d. _____

h. ALICE SPEARS

b. 11/ 4/1877 (MMM)

d. 9/30/1881 Bur: Shaw Cem., Neosho Co., KS

PATRICK GULLION (1700/05-1805)

HENRY GULLION
EDMUND GULLION

III. ROBERT & BARBARA GULLION

E. MARY GULLION & David MILLER

ch: (Continued)

11. Male MILLER

b. _____ @1837 (FC 1840)

d. _____

m. _____

12. RACHEL MILLER

b. 6/21/1839 IN (T, MAM, FC 1840)

d. 11/23/18__ (unable to read yr) Bur: Bethel Ridge Cem., Switzerland
Co. (York Twp) IN, "dau of D. & M."

13. CRAWFORD MILLER

b. 8/ 1/1842 (T)

d. 4/ 9/1904 Bur: Bethel Ridge Cem., Switzerland Co., IN

m. _____

Sarah A. _____ b. 8/29/1842
d. 2/17/1917 Bur: Bethel Ridge Cem. with husband & shares
stone with him. (No proof Crawford is a son of Mary &
David but right age & buried close to family. AC)

14. ELWOOD MILLER

b. _____ @1843 (LCW, MAM)

d. _____

m. _____

Also buried close to above Millers in Bethel Ridge Cem. are:

Harvey Miller (5/12/1855-3/24/1904)

Elmer Miller (3/25/1886-7/7/1891) "son of H. & Chloe"

Sadie Miller (5/10 or 19/1887) "dau of D. & Mattie" - twin? (AC)

Ada Miller (5/10 or 19/1887) "dau of D. & M." (Even though stones for the last two
were read 5/10 for Sadie & 5/19 for Ada for dates of births, I feel it
was an error and they were probably twins, AC) Sadie died 3/5/1891 and
Ada died 10/19/1891.

Lawrence Miller (11/ /1893-10/5/1894) "son of D. & M."

Buried in Florence Cem., York Twp., Switzerland Co., IN, are:

Dennis Miller (1857-1944; Mattie Miller (1863-1920); Harriet Miller (1892-1976):

Bernice Miller (1896-1900); Earl Miller (1911-1967)

HENRY GULLION
EDMUND GULLION

PATRICK GULLION (1705-1805)

445

III. ROBERT & Barbara _____ GULLION

ch: (Continued)

F. ROBERT D. GULLION

- b. _____ @1799 IN (FC 1850, Switzerland Co., IN, shows his age as 31 but his wife is 35 - now 51 is often read 31. If he were born in 1819, his Mother would have been 54 and this is highly unlikely. I assume 1799 but will keep looking. AC)
- d. _____ @1890 (His Will was dated 3/28/1890 and recorded in Switzerland co., IN, Bk 4, p 346, 5/5/1890. He was named in DAR Report but not in Father's Will - perhaps he had already received his share. Also data from DRG, JRG, GD & EGH)
- m1) @1837 _____ Dolly Fulton (_____) (DAR)
- m2) 2/21/1842 Switzerland Co., IN, Metilda Nash (_____)
- m3) 1/26/1846 Switzerland Co., IN, Mariah Lineback Stickler b. @1815 d. _____
(The last two marriages were found in "Switzerland County Indiana Marriage Records 1831-1885" Compiled by Knox-Slevin and pub. 1970 but no bk or p nos. given. Also in this compilation Robert Gullion m. 11/16/1838 Mary McCannless - could this be another marriage for this Robert D. or maybe a second marriage for his father as Barbara died in 1832? On the FC 1850 Robert, Sr. was single & living with son, Charles D.)

FC 1850 Abraham Winscott, age 11, was living with Robert D. & Mariah/Maria. In Slawson Cem. there is a marker for Marie R. Winscott "wife of A." (1/2/1812-9/12/1838) Since this cemetery is in Pleasant Twp. where they lived in 1850, she could be either a neighbor or a relative who died when child was born & they took her son to raise - Robert D. & Dolly had a baby, Margaret, about the same age.

ch: (by Dolly Fulton)

1. MARGARET GULLION

- b. _____ @1839 (FC 1850 living with Robert D. & Mariah)
- d. _____ (Not named in Father's Will in 1890)
- m. _____

ch: (by Mariah Stickler)

2. GEORGE S. GULLION

- b. 11/14/1847 Pleasant Twp., Switzerland Co., IN (FC 1850, JRG, GD & EGH)
- d. _____ Switzerland Co., IN, Bur: Vevay Cem., Vevay, IN - no stone.
He was named in Father's Will.
- m. 7/28/1886 Moorefield, IN, Ida Izella Lock (5/26/1871-11/5/1911)
Bur: Vevay Cem. with husband and sons, Claude Ernest, Roy D. & Robert W., GD)

ch:

a. CLAUDE ERNEST GULLION

- b. 5/10/1888 Moorefield, IN (DRG, JRG, GD, EGH & named as grandson, son of George, in Robert's Will.)
- d. 2/22/1963 Moorefield, IN, Bur: Vevay Cem., Vevay, IN
- m. 12/31/1910 Moorefield, IN, Ethel Hickman (2/21/1894-5/5/1963)
Bur: Vevay Cem. with husband. Ethel, middle name was Howe & she was the dau of Oliver Hickman. (When Claude Ernest was a young man he lived for a time with Bill & Olie Shaddy, a relative of Sarah Shaddy who married James Curtis Gullion.)

HENRY GULLION
EDMUND GULLION

III. ROBERT & Barbara GULLION

- F. ROBERT D. & Mariah Stickler GULLION
- 2. GEORGE S. & Ida Izella Lock GULLION

a. CLAUDE ERNEST & Eathel Howe Hickman GULLION

ch:

1) WAUNITA GULLION

b. _____ 1911 IN (T, JRG, GD & EGH)

d. _____ 1944 Bur: Vevay Cem., Vevay, IN

m. _____ Harold Koons (1909-1986) Bur:
Vevay Cem. with wife - 1 stone.

ch:

a) KATHERYN KOONS

b. _____ IN (JRG, GD & EGH)

d. _____

m. _____

George Gurley

b) CLAYTON KOONS

b. _____ IN (JRG, GD & EGH)

d. _____

m. _____

ch: (2 boys)

c) PETA JO KOONS

b. _____ IN (JRG, GD & EGH)

d. _____

m. _____

Dwayn Dowdy (

ch: (2 girls)

2) BEATRICE GULLION

b. _____ 1912 IN (JRG, GD & EGH)(T)

d. _____ 1980 Bur: Vevay Cem., Vevay, IN

m. _____ Otho Flinn (1908-1951) Bur:
Vevay Cem. with wife & they share a stone.

ch:

a) ALBERT FLINN

b. _____ IN (JRG, GD & EGH)

d. _____

m. _____

Bettie Dowdy (-)

ch: (2 boys & 1 girl)

b) BARBARA FLINN

b. _____ IN (JRG, GD & EGH)

d. _____

m. _____

William White (-)

ch: (2 boys & 1 girl)

c) CLAUDIE FLINN

b. _____ IN (JRG, GD & EGH)

d. _____

m1) _____

m2) _____

m3) _____

Jack Brown ()

HENRY GULLION
EDMUND GULLION

III. ROBERT & Barbara _____ GULLION

F. ROBERT D. & Mariah Stickler GULLION

2. GEORGE S. & Ida Izella Lock GULLION

a. CLAUDE ERNEST & Eathel Howe Hickman GULLION

2) SEATRICE GULLION & Otho FLINN

ch: (Continued)

d) DAVID FLINN

b. _____ IN (JRG, GD & BGH)

d. _____

m. Never married

e) ROBERT DALE FLINN

b. _____ IN (JRG, GD & BGH)

d. _____

m. _____

ch: (2 boys)

f) EATHHEL FLINN

b. _____ IN (JRG, GH & BGH)

d. Before her first birthday

3) GENOLA GULLION

b. _____ 1914 IN (GD)

d. _____ (Living close to Vevay, IN, in 1987)

m. _____ William Duvall (1916-1986)

ch:

a) WILLIAM "BILL" EDWARD DUVALL

b. 3/24/1937 IN (GD)

d. _____ (Living in Indianapolis, IN, in 1987)

m. _____ Wanda J. Morgan (-)

ch:

(1) JEFFERY ALAN DUVALL

b. _____ (GD)

d. _____

m. _____

(2) LISA CAROLE DUVALL

b. _____ (GD)

d. _____

m. _____ Craig Fall (-)

ch:

(a) BRANDON TAYLOR FALL

b. _____ 1982 (GD)

d. _____

m. _____

(3) LAURA LEE DUVALL

b. _____ (GD)

d. _____

m. _____ Timothy Whatson (

HENRY GULLION
EDMUND GULLION

III. ROBERT & Barbara _____ GULLION

F. ROBERT D. & Mariah Stickler GULLION

2. GEORGE S. & Ida Izella Lock GULLION

a. CLAUDE ERNEST & Eathel Howe Fickman GULLION

3) GENOLA GULLION & William DUVALL

ch: (Continued)

b) LAPRY EARNEST DUVALL

b. 8/23/1938 IN (GD)

d. _____ (Living near Kansas City, MO, in 1987)

m. _____ Patsy K. Banner (-)

ch:

(1) WILLIAM TRAVIS DUVALL

b. _____ (GD)

d. Still born

(2) KEVIN BRADLEY DUVALL

b. _____ (GD)

d. _____

m. _____

(3) CHRISTOPHER BRIAN DUVALL

b. _____ (GD)

d. _____

m. _____

c) CHARLES RAYMOND DUVALL

b. 3/20/1941 IN (GD)

d. _____ (Living in Vevay, IN, in 1987)

m. _____ Bonnie Lou Chase (-)

ch:

(1) STACEY LYNN DUVALL

b. _____ (GD)

d. _____

m. _____

4) EDWIN RAYMOND GULLION

b. _____ 1916 IN (GD & BGH)

d. 5/ /1986

m. _____ b. _____ d. 9/ /1986 Anna Marguerite/Margaret Riley

ch: No issue

5) OLIVE GENEVA GULLION

b. _____ @1918 IN (GD, JRG & BGH)

d. _____ @1952 Bur: Vevay Cem., Vevay, IN

m. _____ Donald Smith (-) from KY & they met during WW II when he was stationed in Indianapolis, IN.

ch:

a) MARY ELLEN SMITH

b. _____ (GD & BGH)

d. Still born Bur: Vevay Cem., Vevay, IN

HENRY GULLION
EDMUND GULLION

PATRICK GULLION (1725-1805)

444

III. ROBERT & Barbara _____ GULLION

F. ROBERT D. & Mariah Stickler GULLION

2. GEORGE S. & Ida Izella Lock GULLION

a. CLAUDE ERNEST & Fathel Howe Hickman GULLION

5) OLIVE GENEVA GULLION & Donald SMITH

ch: (Continued)

b) DONALD ROBERT SMITH

b. _____ (GD, JRG & BGH)

d. _____ (died young) Bur: Vevay Cem., Vevay, IN

c) PHYLLIS AIN SMITH

b. _____ (GD, JRG & BGF)

d. _____ (Living in Jerusalem in 1987)

m. _____ David Herzberg (-)

a Jewish boy she met in California while going to school to be a nurse & after the children were born (in the 1970's) they moved to Jerusalem where they later separated.

ch:

(1) SIRAH HERZBERG

b. _____ (GD)

d. _____

m. _____

(2) PAZA HERZBERG

b. _____ (GD)

d. _____

m. _____

6) ROBERT WILLIAM GULLION

b. 11/28/1921 Moorefield, IN (JRG, GD)

d. 1/27/1978 Indianapolis, IN, Bur: Vevay Cem., Vevay, IN

m. 8/20/1945 Moorefield, IN, Bettie Jo Rook b. 4/20/1923 in Vevay, IN d. _____ (Living in Florida in 1987 & has his family's Bible)

ch:

a) EMILY JANE GULLION

b. _____ 1947 (JRG, GD)

d. _____

m. _____

Steve. Tedlow (-)

ch:

(1) JULIA LYNN TEDLOW

b. _____ (JRG)

d. _____

(2) MICHAEL ROSS TEDLOW

b. _____ (JRG)

d. _____

(3) AMANDA ELIZABETH TEDLOW

b. _____ (JRG)

d. _____

PATRICK GULLION (1705-1805)

HENRY GULLION
EDMUND GULLION

III. ROBERT & Barbara _____ GULLION

F. ROBERT D. & Mariah Stickler GULLION

2. GEORGE S. & Ida Izella Lock GULLION

a. CLAUDE ERNEST & Eathel Howe Hickman GULLION

6) ROBERT WILLIAM & Bettie Jo Rook GULLION

ch: (Continued)

b) LINDA JO GULLION

b. _____ 1948 (JRG, GD)

d. _____

ml) _____

m2) _____

James Suddarth (-)
Allen Brown (-)

ch: (by first husband)

(1) ROBERT L. SUDDARTH

b. _____ (JRG, GD)

d. _____

m. _____

(2) AMY JO SUDDARTH

b. _____ (JRG, GD)

d. _____

m. _____

c) MARK ALAN GULLION

b. 2/ 4/1953 (JRG, GD)

d. _____ (Living in Indianapolis, IN, in 1987)

ml) _____ Sharon Earksdale (-)

m2) _____ Jeanne Hines (-)

ch: (by first wife)

(1) CHRISTOPHER MARK GULLION

b. _____ (JRG, GD)

d. _____

m. _____

ch: (by second wife)

(2) MELISSA GULLION

b. _____ (JRG, GD)

d. _____

m. _____

(3) JAXIE GULLION

b. _____ (JRG, GD)

d. _____

m. _____

d) JOHN ROBERT GULLION

b. 3/ 3/1957 (JRG, GD)

d. _____ (Living in Indianapolis, IN, in 1987)

Norma - 420
Sharon - 424
Tracey - 423

BENNETT

Chester - 275
Emzie - 274,275
Jesse - 274,275
Loomis - 275
Mary - 275,289
Ruth - 275
Wilma - 275,289

BERGDOHL

Lois - 294

BICHERS

Betty - 407,426
Bessie - 425,426
Carla - 407
Clara - 425
Geneva - 402-408
Gayetta - 408
George - 402-408
Jennifer - 407
Joyce - 402
Kenneth - 407
Lisa - 407
Marilyn - 404
Odis - 407
Ruby - 407
Sarah - 402
Solomon - 402
William - 425,426

BLAKEMAN

Emma - 311

BLASDEL

Mary - 294

BLEAKNEY

Nancy - 350

BLUNK

Ida - 287
Mary - 287
Sherman - 287

BOARMAN

Donna - 387

BOATMAN

Christi - 280

BODEL

Lottie - 460

BOGG

Doris - 382

BOLDEN

James - 297
Mariah - 297

BOLE

Marjorie - 272

BOOKER

Brenda - 363

BOOTH

Brenda - 411,412
Chantel - 412
Everett - 411
George - 411,412
Kylee - 412
Paul - 414
Pearl - 411

BOUVET

Christina - 330
David - 331
Desire - 330
Gene - 330,331
Joyce - 331
Minnie - 330
Phyllis - 330,331
Stephine - 331
Wandell - 331

BOWEN

Charlotte - 260

BOWMAN

Emma - 402

BOYD

Adam - 295
Alex - 295
Anna - 295
Bessie - 294
Betsy - 439
Elizabeth - 439
James - 294
Kevin - 294,295
Laverne - 294,295
Leah - 294,295
Sandra - 294,295
Stephanie - 294
William - 294,295

BRAKE

Carla - 407
David - 407

BRASHEAR

Basil - 436
Catherine - 436

BRAUNER

Wanda - 451

BRENNAMAN

Winifred - 261

BROWN

Aaron - 407
Alice - 398
Allen - 450
Carla - 407
Cheryl - 398
Claudie - 446
George - 407
Imogene - 443
Jack - 446
John B. - 398
Linda - 450
Lisa - 420
Mary - 274
Matilda - 458
Paula - 398
Penny - 398
Samuel - 290
Sarah - 383
Susan - 398
Timothy - 398

BRYANT

Doris - 318
Dorothy - 312
John - 312
Marilyn - 312
Sharon - 312
Robert - 312
William - 312

BRYSON

Linda - 420

BURGE

Chad - 350
Dale - 350
Donna - 350
John - 350
Martha - 350
Mary - 350
Maude - 336
Nancy - 350
Nelson - 350
Sarah - 336
William - 336

BURNS

Robert - 257

BURRIS

Debra - 378

BURTON

Carolina - 431
Richard - 431
Scott - 431
Seth - 431

BUTLER

Abe - 260
Bessie - 432
Harry - 260
Henry - 260
Jonnie - 260
Doris - 319

BYRON

George - 295
Marilyn 295

CALLAHAN

Hazel - 425

CALVERT

Amey - 401
Leslie - 434

CAMBORN

Samantha - 353

CAMPBELL

Brenda - 385
Charles - 365
Eliza - 299,300
Leona - 365
Ralph - 365
Terri - 355

CANNON

Charles - 455
Lorene - 455

CARMICHAEL

Gordon - 366
Leslie - 366
Lorraine - 366

CARTWRIGHT

Earlene - 324

CARVER

Emma - 293

CASSIDAY

Carol - 418
Martha - 418
Ruben - 418

CASTLEMAN

Allen - 346,347
Craig - 346
Cynthia - 346
Heather - 346
Kevin - 346
Lorene - 346,347

Mabel - 323,345,347
Richard - 346
Robert - 347
Roger - 347

CAVINESS

Regina - 421

CAWFORD

William - 256

CEMORE

Cora - 310,311,312
Frank - 310,311,312

CHAPMAN

Arvina - 411
Brenda - 411
Chester - 411
David - 412
Deborah - 412
Harding - 411
Jessica - 412
Jerry - 412
Kiberly/Kimberly - 411
Millard - 409
Victoria - 412
Warren - 411,412
Wilma - 411,412

CHASE

Bonnie - 448
Nettie - 461
William - 461

CHOTT

Alma - 337
Edward - 337
Louis - 337
Nancy - 337
Sharon - 337

CHRISTIANS

Crystal - 265
Julie - 265
Mitchell - 265

CHRISTMAN

BERYL - 454

Brian - 277
Darin - 277
Ernie - 454
Sharon - 277
Timothy - 454

CLARK

Allen - 405
Alice - 297
Alva - 402
Amada - 406
Rebecca - 297

COBB

David - 425
Hazel - 425
Karen - 425
Marion - 425

COBERT

Tina - 347

COFFMAN

Amy - 279
Joel - 279
Kay - 279
Laura - 279
Mark - 279
Tom - 279

COGSWELL

Martha - 257, 258, 290

COLE

Charles - 318
Hattie - 318
Geneva - 318
Pamela - 318
Robert - 318

COLEMAN

Adah - 288

COLLINS

Charlene - 349
Jennifer - 349
Stephen - 349
William - 349

COMBS

Charles - 369
Gayle - 369
Sharon - 369

COMERFORD

Jerri - 344

CONNELY

Deanna - 408
Gary - 408
Gayetta - 408

CONNERY

Lynn - 347

CONRATH

Joyce - 331
Kelly - 331
Lawrence - 331
Margurita - 331
Phillip - 331
Stacy - 331

COOK

Cecil - 442
Elizabeth - 309, 310
Melissa - 315
Mary - 259, 260, 273
Ruth - 442

COOPER

Martha - 283

COTTEN

Mr. - 256

COX

James - 256
Margaret - 309, 310

CRAMER

Susan - 347

CRAWFORD

Ri11 - 451

Carol - 335
Eva - 451

CRAYNE

Betty - 342

CREVISTON

Nancy - 337
Robert - 337

CRITCHENAV

Florence - 338

CROXTON

Charity - 298
William - 298

CRUIKSHANK

Cleo - 366
Jamyne - 366
John - 366

CULBERTSON

Ulelah/Euela - 453

CURTIS

Charles - 314
Edward - 314
Emsley - 313
Frank - 314
Jake - 314
Martha - 313, 314
Mary - 314
Rose - 314
Thomas - 314

DALLAS

Brenda - 425
Candace - 425
Mike - 425

DALRYMPLE

Alvin - 266, 267
Judith - 266
Michael - 267
Wesley - 267

WANNER

Mrs. A.V. - 256
Patsy - 448

DARNELL

Ermina - 256

DAVIS

Edward - 269
Roberta - 269

DEAL

Edith - 272

DELEASSE

Linda - 366
Marvin - 366
Tammy - 366

DEMPSEY

April - 358
Gary - 358
George - 358
Kim - 358
Marcie - 358
Opal - 358

DENNING

Clolie - 362
Marlan - 362
Shirley - 362

DHOM

Barbara - 426
Brenda - 425
Christopher - 403
Clara - 425,426
Cornelius - 402
Florence - 402
Gretchen - 426
Jeffrey - 403
Josiah - 425,426
Lisa - 426
Michael - 403
Nicholes - 404
Rhonda - 403,404
Susan - 402,403
Thomas - 403,404

DICKASON

Griffith - 292

DICKERSON

Chesley - 323,338
Coleen - 338
Danielle - 279
Darlene - 338
Derech - 279
Elmer - 338
Florence - 338
Gerri - 279
James - 338
Janiene - 338
Mae - 338
Reba - 338
Rebanell - 339
Sonny - 279

DILLMAN

Aaron - 304
Andrew - 303,304
Henry - 303
Lena - 303
Mary - 303,304
Matilda - 303
Nancy - 303
Polly - 257
Wayne - 303

DILLON

David - 320,322
Edith - 322
Lou Bell - 320,322
Margaret - 320,322

DILMAN

Christina - 457
Lena - 457

DIVELY

David - 362
Deborah - 361
Denelle - 361
Donald - 361,362
Doris - 360
Edward - 361
Jessie - 360,361
Norma - 361
Peggy - 361,362

Richard - 360,361
Todd - 362
William - 361,362

DODD

Brian - 277
Edward - 276,277
Jennifer - 276
Kimberly - 276
Paula - 276,277

DONALDSON

Elizabeth - 463
James - 463

DORMAN

Mildred - 441
Reuben - 441

DOUGHERTY

Connie - 328
Doris - 328
Shirley - 328

DOWDY

Bettie - 446
Dwayn - 446
Reta - 446

DOWNS

Patricia - 434

DRIVER

Chad - 452
James - 452
Joyce - 452

DUCKWORTH

Rosa - 440

DUDLEY

Barbara - 352
Chad - 352
Mike - 352

DUFFY

~~EVERLYN~~
EVERLYN 377

DUFOUR

John - 256

DUGAN

Sarah - 457

DUNHAM

Christopher - 409

Gregory - 409

Neal - 409

Terri - 409

DUNN

Alberta - 317

Delbert - 317

Essie - 384

Geneva - 317,318

Goldie - 317,318

Hazel - 384

Joseph - 317

Otis - 317,318

DUNNING

Eva - 451,452

Howard - 451,452

Joyce - 452

Judy - 451

DURBIN

Carol - 354

Gary - 354

Richard - 354

Terry - 354

DUVALL

Bonnie - 448

Bill - 447

Charles - 448

Christopher - 448

Genola - 447,448

Jeffery - 447

Kevin - 448

Larry - 448

Laura = 447

Lisa - 447

Patsy - 448

Stacy - 448

Wanda - 447

William - 447,448

EATON

Ann - 389

Mary - 389

William - 389

EBBERAT

Polly - 417

ECHMAN

David - 443

Jennie - 443

EDMUNDS

Darrell - 357

Melinda - 357

Myrtle - 357

Samuel - 357

Thelma - 357

EDWARDS

Debi - 376

EGAN

Angela - 342

Bernard - 341,342

Bruce - 341

Donna - 341,342

Helen - 341

ELAM

Steve - 368

Wanda - 368

ELBRIGHT

James - 278

Tamara - 278

Terry - 278

Timothy - 278

ELDER

Alma - 349,350

Mary - 349

William - 349

ELLENA

Marie - 263

ELLIS

Curtis - 411

Kyle - 411

Loren - 411

Max - 411

Norma - 411

ELLISON

Nancy - 257

ELSROD

Amelia - 290

Brewster - 290

Dora - 290

John - 289,290

Louisa - 289,290

Margaret - 289

Martha - 289

Mary - 289,290

Milton - 289

William - 289

ELSTON

Earl - 451

James - 451

Jill - 451

Judy - 451

Julie - 451

ENGLAND

Alice - 365

Darcy - 365

Gary - 365

Orie - 365

Ruby - 365

Todd - 365

ENTERS

Laura - 293

ERMEY

Angeline - 439,443

Bess - 442

Charles - 442

Christine - 439

Della - 442

Elsie - 443

Eva - 440

George - 439-443

Gertrude - 443
Imogene - 443
James - 443
Jessie - 442
John - 437
Joseph - 442
Josephine - 443
Lillie - 439
Margaret - 442
Mark - 443
Nancy - 442
Susan - 439

ETHRIDGE

Lottie - 279

EVERETT

Arola - 262
Brian - 262
David - 262

FALL

Brandon - 447
Craig - 447

FARMER

Alice - 287

FISHBURN

Amber - 379
Camille - 379
Cathy - 379
Donna - 378,379
Gregory - 379
Kelly - 379
Robert - 378,379
Ronald - 379
Sammie - 379
Susan - 379
Trilla - 379

FLEMING

Debra - 387
Robert - 387

FLINN

Albert - 446
Bettie - 446
Beatrice - 446,447

Barbara - 446
Claudie - 446
David - 447
Eathel - 447
Otlo - 446,447
Robert - 447

FOLEY

Mae - 338

FORAKER

James - 368
Karen - 368

FORD

Bera - 386
Dennis - 386
Jean - 386
Mary - 386
Philip - 386
Timothy - 386

FOSTER

Harriet - 305-307
Nancy - 305,306

FREDERIKSON

Lillian - 283

FRITCH

Mildred - 296
William - 296

FRITCHER

Charles - 359
Grace - 359
Kathleen - 359
Roy - 359
Stephanie - 359
Tracie - 359

FROMM

Frances - 311,312
Phyllis - 312
William - 311,312

FULFOR

JUANITA - 387

FULLER

Howard - 287
Sarah - 287

FULTON

Catherine - 304,456
Cinthia - 456
Dolly - 445
Indiana - 456
Mary - 456
Rachel - 257,455,456

GABEL

Benjamin - 268
Blain - 268
Marcia - 268
Ronnie - 268

GALBERT

Martha - 418

GAMBRILL

RUSSELL - 306

GARDNER

Bruce - 405,406
Heather - 406
Karen - 405,406

GARRARD

Arvina - 411

GEVIDEN

Don - 451
Joan - 451

GIBBONS

Abby - 297

GIEGER

Wilma - 261

GILBERT

Edward - 458
Ietta - 458

GILL

Mary - 293

GILLASPIE

Ellen - 441

GILPEN

Coleen - 359
Earl - 359
Gerry - 359
Goldie - 359
Steven - 359

GIMSARD

Betty - 376

GINGER

Alice - 398
Allen - 395
Barbara - 392
Beth - 397
Betty - 389-391
Brenda - 396
Carol - 391
Carl - 391
Carrie - 398
Christopher - 395
Connie - 394
Cora - 396,397
Danny - 397
David - 388,389,394
396,398,399
Derald - 391
Edith - 392
Edward - 397
Gary - 397
Gregg - 397
Holly - 397
James - 399
Jason - 396
Jeffrey - 397
Jeremy - 397
Jimmie - 395
Karon - 398,399
Laura - 388
Lowanna - 395
Margaret - 391
Milissa - 399
Nial - 398,399
Ray - 394,396
Ricky - 394

Robert - 397
Robin - 396
Rocky - 394
Rodney - 395
Roxie - 394,396
Roy - 396,397
Shanda - 395
Shella - 397
Terry - 396
Thomas - 388
Veda - 390
Vergie - 389,394-396
398,399

GOETZ

Charles - 310
David - 310
Kristine - 310
Susan - 310

GRAVES

Anna - 260,261
Carrie - 260
Ellen - 260
Harvey - 260,261
Henry - 260
Josie - 260
Lee - 260
May - 260
Nell - 260
Noel - 280
Roy - 260
Sarah - 260
Syrus - 260
Thomas - 260

GREGG

Ruth - 293

GRIFFIN

April - 370
Cary - 371
Cindy - 371
Danny - 370
Francis - 369
Garnett - 369,371
Grace - 369-371
Hope - 370
Julia - 369
Mickey - 370
Penny - 367

Richard - 369
Sharon - 369
Tammie - 370

GRISSMAN

Shirley - 262

GRIZZLE

Bertha - 423
Betty - 423
Donald - 424
Frank - 423,424
Joseph - 423
Linda - 424
Mabel - 423,424
Virginia - 419

GRUBE

Bart - 422
Clara - 422
Crystal - 422
Edward - 422
Henry - 422
Holly - 422
Juanita - 422

GUDAUSKY

Cheryl - 333

GULLION

Adah - 288
Adam - 271
Adolpheus - 460
Aime - 460
Albert - 282,288,289
Aldean - 454
Alena - 451
Alice - 287,288,458-
461
Alma - 453
Alvin - 265
Alvira - 282
Amanda - 290,293-298,
458
Amelia - 274
Amy - 287
Angeline - 282
Ann - 267-272,276,
293,294
Anna - 260,262-264,
270,448-459

Arlene - 288
 Barbara/Barbary - 256,463
 Basil - 460
 Beatrice - 446
 Beryl - 454
 Bessie - 276
 Betsy - 257,274-290
 Bettie - 449,450
 Beverly - 267
 Blain - 273
 Burnetta - 276,277,303,
 457
 Calvin - 270, 271
 Carl - 453, 454
 Carlo - 260
 Caroline - 264-267
 Carolyn - 267
 Carrie - 461
 Catherine - 257,302-304,
 307,308-399,
 457,462
 Charity - 300
 Charles - 257,266,290,
 292,300-303,
 345,457-462
 Charley - 292-299,303
 Cheradine - 282
 Christine - 457-462
 Christopher - 450
 Clarence - 261, 300
 Clarinda - 285
 Claude - 445-452
 Cora - 273,454
 Cornelius - 285
 "Curt" - 453
 Cyrus/"Cye" - 291
 Daisy - 283
 Dalton - 288
 Della - 285
 Dempsey - 258,274,290,
 457,458,459,
 461
 Dennis - 291
 Dolly - 445
 Donald - 284
 Donna - 270
 Dorthea - 289
 Dorothy - 279
 Dudley - 259
 Eathel/Ethel - 445-452
 Eddie - 276,460
 Edith - 454
 Edmund - 463
 Edward - 273,292,298,
 300
 Edwin - 448
 El - 460
 Ellen - 260
 Eliza - 299,300,452
 Elizabeth - 257-274,
 281,463
 Ella - 276-281,284
 Elmer - 283,286,290,
 291
 Elsworth - 300
 Emily - 449
 Emma - 282,287
 Emzie - 274
 Erle - 452
 Esther - 457
 Ethel/Eathel - 445-
 452
 Euella/Ulelah - 453
 Eugene - 286
 Eva - 451
 Evaline - 289
 Flora - 300
 Florence - 273,453
 Francis - 258,259,281
 Frank - 299
 Gary - 260
 Geneva - 277
 Genola - 447
 George - 445-452,461
 Georgia - 259
 Gerald - 278,279,285
 Geraldine - 285
 Gertrude - 273
 Grace - 282,283
 Grant - 270
 Hally - 261
 Harvey - 260,262,272
 Helen - 270
 Henry - 257-273,283,
 292-301
 Herbert - 452
 Hershell - 461
 Hessie - 459
 Hestilla - 459
 Hubert - 279,280,299
 Ida - 264,268-271,445-
 452
 Ira - 274,275
 Isabelle - 483
 Ivan - 264,268-271
 Jack - 256
 Jacob - 258-282
 Jamie - 450,453-455
 James - 259,283,285,
 445,453-455
 Jane - 270,457,462
 Jeanne 450
 Jeremiah -256,463
 Joan - 451
 John - 450,454,457,
 Joli - 271
 Joseph - 270,274
 Kansas - 300
 Karen - 278
 Kenneth - 285
 Kitty - 283-286
 Lena - 457
 Leon - 452
 Lester - 264-268
 Lillian - 283-286
 Linda - 450
 Lloyd - 454
 Lois - 270,271
 Lona - 262
 Lorene - 455
 Lottie - 460
 Louise - 457,462
 Lula - 454
 Maggie - 459
 Mahala - 258,291,299
 300,457
 Mallie - 280
 Manerva - 301
 Margaret - 281,445
 Maria/Mariah -445-457
 Marie - 459
 Marion - 300
 Mark - 271,450
 Marla - 266
 Martha - 257,283-286
 290,291,458
 Mary - 257-261,264-28
 287-289,291,43
 445,461,463
 Matilda - 458,459
 Mattie - 271,282
 Maymie - 276-279
 Melissa - 450
 Melvin - 458
 Merideth - 270
 Metilda - 260,445
 Michael - 270
 Mildred - 283,285,286
 Minnie - 283,285,286
 Myla - 261
 Myrtle - 273,283
 Nadine - 460
 Nellie - 461
 Olive - 448
 Oliver - 459
 Pam - 265
 Paul - 453,460
 Pearl - 453

Phillip - 460
"Polk" - 458
Polly - 290, 291, 453, 454
Prescilla - 259
Rachel - 257, 292, 298, 455, 457, 462
Rebecca - 292, 301
Ricki - 268
Right - 300
Robert - 256-463, 445-455, 457, 458
Rosa - 274
Roy - 285, 445, 452
Russell - 459
Sally - 436
Samuel - 260, 282, 287, 288, 299, 459
Sara - 282-289
Sarah - 257, 260, 265, 287, 303, 453-455, 457, 458
Sharon - 450
Sherri - 266
Stilwell - 292-298
Sylvester - 273
Terry - 265
Thomas - 283, 292, 298
Tina - 259
Ulelah/Euela - 453
Verle - 461
Visa - 461
Virgil - 300
Wallace - 461
Wanda - 451
Wauneta - 446, 461
Wayne - 288
Wilbur - 275, 460
William - 282-286, 459
Wilma - 275
Winova - 288

GURLEY

George - 446
Kathryn - 446

HABERHORN

Pauline-286

HAGEN

Carolyn - 267, 268
Dawn - 267
George - 257, 268
Kristy 268

Marcia - 268

HAILEY

Ruth - 441

HAMILTON

Eva - 281

HANCOCK

Andrew - 332
Kristen - 332
Leslie - 332
Mary - 332
Pamela - 332
Patrick - 332
Timothy - 332

HANNA

Dorothy - 279, 280
Jeffrey - 280
Kay - 279
Wendell - 279, 280

HARLOW

Allie - 275
Mary - 275

HARRIS

Amanda - 305, 315, 317
Burnette - 276, 277, 303, 457
Gwendolyn - 404
John - 305
Lloyd - 276, 277
Paula - 276, 277
Sarah - 315
Sharon - 277
William - 315

HARRISON

Hannah - 437

HARROLLE

Kathy - 404

HART

Mary - 311
Raleigh - 309

HARTER

David - 331
Phyllis - 331

HARTUNG

Pamela - 373

HASKELL

Nadine - 460

HATCH

Betty - 288

HAUSERMAN

Dana - 263
Roderich - 263
William - 263

HAVERLY

Thomas - 352

HAWK

Hester - 443

HAYGOOD

Juanita - 408

HAYWORTH

Charles - 287
Emma - 287
Ruth - 287

HEADY

Charity - 300, 301, 292, 299
Stillwell - 292

HEMBREE

Dreana - 410
Duane - 410
Kathy - 410

HEMINGWAY

Jennie - 350
Mary - 350

Willie - 350

HENDERSON

Donna - 367
Edith - 322
Elmer - 367
Gladys - 367
Roy - 322

HENDRICKS

Carol - 354
Deborah - 354
Gary - 354
James - 353
Jeffery - 353
Samantha - 353
Vesta - 353

HENRY

Carol - 266

HENSEN

Charlotte - 326
Deborah - 326
Donnie - 326
Leuberta - 326
Lloyd - 326
Reba - 326
Sandra - 326

HERZBERG

David - 449
Phyllis - 449
Raza - 449
Sirah - 449

HESTER

Melinda - 423

HICKMAN

Ethel - 445
Oliver - 445

HIGGINBOTHAN

Rachel - 409

HIGGINS

HAZEL - 419

HINDS

Barbara - 389
Betty - 389,390
Bunny - 389
Dale - 390
Edward - 389
James - 389
Mary - 389
Paul - 389
Sharon - 389
Steven - 389
Thomas - 389
William - 389,390

HINES

Jeanne - 450

HIXSON

Amanda - 293-298
Ruth - 293
Samuel - 293

HOGGSON

Sandra - 294

HOLMES

Donald - 419
Janey - 419
Lee - 419
Melissa - 419
Michael - 419
Paula - 419
Ricky - 419
Shirley - 419

HOLT

John - 424
Lynda - 424
Maxine - 424

HOOTEN

Edith - 454

HOPKINS

Judith - 344
Mark - 344
William - 344

HOSFELT

Brian - 266
Frank - 266
Jerry - 266
Judith - 266
Kevin - 266

HOSTETTLER

Ida - 264

HOTT

Gary - 368
Sandra - 368

HOUPT

Norma - 411

HOUT

Beth - 374
Cheryl - 374,375
Christie - 374
Dolly - 374
Larry - 374,375
Marty - 375
Michael - 375
Michelle - 375
Obert - 374

HOWARD

Melvin - 322
Wanda - 322

HUBBEL

Donald - 309
Helen - 309

HUBER

Betty - 324

HUGHES

Cora - 396
Edna - 264
John - 264
Judith - 264
Mary - 264
Roxie - 394

HUMPHREY

Marine - 371

HUNT

Elizabeth "Lottie" - 273
Gorman - 346
Ida - 273
Ilene - 346
John - 273
Mary - 346

HUSTON

Bonita - 334
Cheryl - 334
Mabel - 334, 335
Robert - 334, 335
Shawn - 335

HUTCHINSON

Susan - 280

HYATT

Mahala - 457

ISSACS

Cheryl - 333
Leona - 333
Maurice - 333
Wendy - 333

JACBOE

Sue - 418

JACKSON

Albert - 261, 262
Ann - 262
Arola - 262
Cheryle - 261
Diana - 262
Douglas - 262
James - 262
Lyle - 261
Myla - 261, 262
Robinette - 261
Vernon - 261, 262
Vivian - 355
Wilma - 261
Winifred - 261, 262

JACOBS

Abby - 297
Albert - 297
Alice - 297
Amanda - 293, 297
Amilda - 293-296
Ann - 293-297
Count - 296
Dora - 296
Elizabeth - 297
Humphrey - 296
Isadora - 296
Jessie - 296
John - 293-296
Joseph - 293-297
Mariah - 297
Mary - 293, 294
Mildred - 296
Oscar - 297
Rebecca - 297
Sally - 296
Thomas - 297
William - 293
Willie - 296

JAMES

Ed - 278
Laura - 278
Lisa - 278
Lorisa - 278

JANSEN

Michelle - 375
Ronald - 375

JAYNE

Kevin - 408

JENKINS

Joyce - 420

JOHNSON

Debra - 272
Dorothy - 349
Fred - 349
Jessie - 442
Roxie - 349

JOLLY

CHANTELLE - 269

Stephen - 269

JONES

Clifton - 409
Elizabeth - 237, 258
259, 260
Gary - 318
Jacob - 318
Kim - 318
Levi - 257
Pamela - 318
Rachel - 409
Robert - 318
Sharon - 409
Stephanie - 318

JORDAN

Betty - 407
Margaret - 432
Mildred - 368

JORGENSON

Alice - 271, 272
Caroline - 264
Edna - 264
Eva - 263
George - 262, 264
James - 271, 272
Leah - 262
Lona - 262, 264
Vivian - 271, 272

KEACH

Gena - 431

KEEL

Jaylene - 384

KELLER

Peggy - 335

KEMP

Betty - 391

KEMPER

Daniel - 422
Daphne - 422
Edna - 422
FRANK - 408

Gayetta - 408
Leo - 422
Valerie - 422

KETCHAM

Joy - 307
Robert - 307

KEYS

Gayette - 407
James - 408

KINDER

Judith - 349

KINNETT

Isadore - 296
James - 296

KISSACK

Allan - 272
Andrea - 271
Cecil - 272
Clarence - 271
Clayton - 272
Debra - 272
Harry - 271,272
Jack - 271
Jennifer - 271
Mattie - 271,272
Norma - 271
Ron - 272
Vivian - 271,272

KLACKNER

Elizabeth - 297

KLEIN

Bobbie - 264
Lea - 264
Mary - 264
Thomas - 264
Timothy - 264

KNOWLES

Pauline - 319

KOKENGE

Helen - 270

KOONS

Clayton - 446
Harold - 446
Kathryn - 446
Reta - 446
Waunita - 446

KOSCELNY

Kenneth - 392
Linda - 392
Kevin - 392

KUPP

Edna - 427

LAMB

Agnes - 339,344
Betty - 339,342,
347,348
Bobbie - 342
Bradley - 343
Carolonina - 342,343
David - 394
Donna - 341
Fannie - 339
Gary - 342
George - 339,346,348
Georgia - 339,346,348
Hazel - 339-341
Helen - 341-344
Jennifer - 344
Leonard - 339-344
Mabel - 323,339,346
Michael - 342
Rebecca - 344-346
Richard - 343
Rita - 343
Robert - 342,343
Teresa - 342
William -

LAMPREY

Danny - 373
Freddy - 373
Tara - 373

LAND

Pearl - 411

LANDHOLDT

Curt - 381
Vicky - 381

LANDSBURG

A. L. - 314
Rose - 314

LANE

Daniel - 320
Mary Jane - 320

LANTER

Andrew - 433,434,435
Anna - 433
Eliza - 433
Lee - 433
May - 433
Nelson - 433
Sara - 433,434,435
Sarah - 433

LAWRENCE

Rosalene - 351

LEACH

Diana - 424
Erwin - 424
Fern - 424
Louise - 424
Rita - 424

LEDYARD

Edith - 441

LEE

Cynthia - 346
Jamie - 346
Michael - 346

LEIGH

Elizabeth - 390
Leland - 390
Leo - 390
Veda - 390

LEMAR

Glen - 321
Inas - 321

LEONARD

Faith - 377
Shirley - 377
Steven - 377

LEWIS

Florence - 273
Nelson - 440
Zelma - 440

LIMEBOCKER

Lillie - 439

LINEBACK

Mariah - 445

LINENFELSER

Leann - 382
Linda - 382
Tom - 382

LIZACK

Carmen - 332

LOCK

Ida - 445

LOCKER

Elmer - 309
Eva - 309
Elmer - 309
Kenneth - 309
Helen - 309

LONG

Amilda - 293
Brumfield - 293
Dorothea - 386
Mary - 293
Ronald - 386
Wilma - 386

LUCAS

Mamie - 352
Mary - 352
Robert - 352

LUEKING

Don - 280
Lisa - 280
Lorraine - 280
Judy - 280
Robert - 280
Stacy - 280
Susan - 280

LYNCH

Dixie - 405

MACKAY

Brian - 266
Marla - 266

MAHAR

Bess - 442

MANCHESTER

Diana - 262

MANLEY

Barbara - 389

MANN

Alan - 329
Annette - 329
Barbera - 329
Shannon - 329

MANNING

Glen - 434

MANTROY

Carla - 391
Kenneth - 391

MANUEL

Gary - 368
PAULA - 368

MARAS

Barbara - 361
Frank - 361
Rita - 361

MARBLE

Helen - 313
Robert - 313

MARION

Bryon - 355
Diana - 355
Gary - 355
Jacquelin - 355

MARTIN

Amanda - 297
Edna - 413, 431
Louise - 413

MASTERSON

Ann - 358
Bruce - 359
James - 358, 359
Kim - 358
Lorraine - 358
Sharon - 358, 359

MATHAIS

Beth - 397

MATHIS

Brandy - 406
Connie - 406
Gary - 406
Kenneth - 406

MEFFORD

Cynthia - 443
James - 443

MELVIN

Fannie - 286
Julius - 286
Lloyd - 286
Marion - 286
Minnie - 286
PAUL - 286

Pauline - 286

MENDENHALE

Susan - 379

MERRIT

Catherine - 315

John - 315

MERZ

Bobby - 372

Linda - 372

Michael - 372

Shelly - 372

METZGER

Carolina - 431

Carolyn - 431

Shawn - 431

MEYERS

Wilma - 423

MILL

Mineriva - 417

MILLER

Aaron - 257,302,303,
438,439

Ada - 444

Aden - 419,420

Almeda - 401

Alice - 416

Alonza - 439

Amanda - 415

Amey - 401-432

Amy - 427,428

Andrew - 433,434

Anna - 437

Austin - 348

Barbara - 415,433

Bernice - 444

Bessie - 425,428

Betty - 347,428,439

Carl - 417,418

Carla - 418

Carrie - 437

Catherine - 257,302,303-
436,455

Charlotte - 437

C. I. - 437

Clayton - 269

Cleo - 413

Constance - 265

Cora - 401

Cornelius - 439

Crawford - 444

Curtis - 414

Darrell - 411

David - 256

Dennis - 444

Dixie - 425

Durbin - 437

Edna - 413,427

Elizabeth - 297,433

Elmer - 449

Elwood - 444

Emma - 429

Emily - 438

Ethel - 413

Fairy - 417-425

Fern - 424

Frank - 417-425

Garrie - 427

Gary - 417

Geneva - 402-408

Genevie - 419

George - 438

Hannah - 437

Harlow - 425-428

Harriet - 404-432,
437,439

Harvey - 444

Henry - 302,304,455

Ida - 273,431

Issac - 304,307

James - 417

Jamie - 417,427

Jane - 439

Janet - 414,416

Jeffrey - 270

Jenny - 420

Jewel - 413

Jill - 269

John - 257,302-436

304,307,308

347-399,401-

432,415,437,

438

Joyce - 420

Juanita - 421

Julie - 436

Katherine - 348

Kristie - 270

Larry - 427

SECTION 111

Laura - 417

Lawrence - 444

Leasa - 417

Lee - 413-417

Linda - 415-417,420

Lisa - 270

Lloyd - 415

Lydia - 439

Lynette - 420

Lynn - 347

Mabel - 423

Mandie - 348

Marcelenus - 302,413
433-436

Martha - 400,433

Mary - 302,304,402-
412,433,436,
438,439-444

Massalinas/Massalanus
- 237,437

Melvina - 436

Michael - 348,414,420

Michelle - 269

Missouria - 437

Nancy - 302,305-312,
314,319,323,
348-399

Naomi - 408,409

Nellie - 414-417

Nolen - 426

Norma - 420

Orlin - 414-417

Pat - 415

Pearl - 413-417,428

Peggy - 414

Penny - 416,417

Perry - 436

Phoebe - 304,413,433-
436

Polly - 257,417,418

Rachel - 444

Randy - 414

Reba - 423

Rebecca - 423

Riece - 439

Robert - 348,415,418,
438

Roger - 416

Roland - 270

Rose - 425-428

Ruby - 417

Sadie - 444

Sandy - 415

Sarah - 304,438,444

Sandra - 417

Susan - 347

Tammy - 415
 Terrie - 427
 Tressa - 414
 Treva - 414
 Vera - 411
 Vern - 425
 Virginia - 304,419,420
 William - 302,304,347,
 348,400-423
 Wilma - 411,423

MILLIGAN

Carrie - 396
 Mark - 396

MILLIGEN

Helen - 327

MILLS

Barbara - 352
 Caroline - 351
 Danny - 369
 Erma - 351,352
 Geroge - 351
 James - 351
 Jason - 351
 Judy - 369
 Orville - 351,352
 Sharon - 352

MONTGOMERY

Caralee - 316
 Charles - 315,316
 Clifford - 316
 Earl - 316
 Emma - 316
 Ethel - 315,316
 Floyd - 316
 Homer - 316
 Leroy - 316
 Ruby - 307

MOORE

Beatrice - 357
 Cherly - 334
 Clinton - 394
 Connie - 394
 Darrell - 334
 David - 358
 Eric - 357
 Francis - 313
 Greta - 358

Helen - 313
 Harold - 357
 John - 358
 Kim - 358
 Lowanna - 394
 Melinda - 357
 Paul - 307
 Raymond - 357
 Soyna - 334
 Tabatha - 334

MORELLION

Geneva - 277,278
 Lisa - 278
 Lloyd - 277,278
 Presilla - 259
 Sautdra - 278
 Tamara - 278

MORFORD

Wanda - 256

MORGAN

Wanda - 447

MORRIS

Mary - 306

MORRISSEY

Cheryl - 363
 Eileen - 363
 John - 363

MOUSER

Jewel - 413

MYERS

Patricia - 263
 Virginia - 384

MACINTOSH

Sally - 296

MCATEE

Constance "Connie"
 - 269
 Dorus - 268,269
 Mary - 259,268,269

Patricia - 268,269
 Roberta - 269
 Ronald - 268

MCCALLON

Carol - 391

MCCANDLESS

Mary - 445

MCCLARY

Mary - 264

MCCLELLAN

Doborah - 412
 Edward - 412
 Haskel - 281
 Lizzie - 281
 Ollie - 281
 Onie - 281

MCCLENEGAN

Sherry - 328

MCCOWAN

Margaret - 281

MCCOY

Margaret - 442

MCCULLOUGH

John - 257

MCCURRY

Jack - 440
 John - 440,441
 Mary - 440,441
 Matthew - 441
 Michael - 441
 Roberta - 441
 Susan - 441

MCGARVEY

Geneva - 328
 Louis - 328

MCGEE

Andrea - 434
Gracie - 435
Juanita - 434
Leslie - 434
Marlene - 434,435
Patricia - 434
Randall - 434
Robert - 434,435
Ronald - 434,435
Ricky - 435

MCCLAUGHIN

Esther - 437

MCKINLEY

Mary - 441

MCLAUGHLIN

Pat - 388

MCLENAN

Martha - 289

MCNAMARA

Betty Jo - 361
Peggy - 361
Ronald - 361

MCQUISTON

Sarah - 257,436
William - 436

NASH

Metilda - 260,445

NATION

Paul - 368
Phyllis - 368

NEBERGALL

Anna - 434
Cleo - 413
Donald - 413,435
Jackie - 435
James - 434

Juanita - 434
Lowell - 435
Lucille - 435
Rosalee - 435

NEELY

Helen - 341
Oscar - 341

NEUF

Aaron - 376
Debra - 376
Louis - 376

NEVEL

Margaret - 434

NORRIS

Brenda - 385
Cathy - 384
Charles - 382,384,384
Douglas - 387
Diane - 387
Daniel - 385
David - 385
Donna - 387
Debra - 387
Geraldine - 383
Harmonie - 385
Heather - 384
Hilary - 384
Hazel - 384,385
Ina - 382
Jennifer - 387
Julie - 387
John - 388
Jaylene - 384
Jeanne - 387
Kelly - 385
Linda - 382
Leslie - 383
Lawrence - 384,387
Mary - 383
Michael - 384
Margaret - 385
Mark - 388
Nancy - 382,387
Paul - 382,383
Pat - 388
Patsie - 388
Rodell - 383,384
Roy - 384

SECTION III

Sandra - 383
Sheila - 383,385
Sarah - 383,384
Todd - 383
Trent - 383
Tom - 388
Teresa - 387
Virginia - 384
Wilma - 386

OAK

Polly - 453

OLLER

Larry - 359
Lorraine - 359
Wanda - 359

O'DELL

Darrell - 408,409,410
Eric - 410
Fairy - 417
Henry - 409,410
Jason - 410
John - 408,417
Kathryn - 408
Kathy - 410
Minerva - 417
Naomi - 408,409,410
Pearl - 413
Pamela - 410
Patty - 410
Sharon - 409,410
Stella - 408
Terri - 409

O'NEAL

Chris - 278
James - 278
Saundra - 278

ORINDER

Ester - 302

OSBORNE

Gary - 372
John - 372
Peggy - 372
Ralph - 352
Roy - 372

OSTRANDER

Lydia - 298

OZIER

Hazel - 419
Linda - 420
Paul - 419
Paula - 419

PAGE

Martha - 350

PALEN

Andrew - 426
Barbara - 426

PANKEY

Charles - 375
Connie - 375
Christina - 375

PARKER

Hessie - 459
Lawrence - 459

PATTY

George - 463

PENDLETON

Alana - 451
Mary - 290

PERKINS

Penny - 416

PERRY

Edith - 392
Tommy - 392

PETERS

Bob - 352
Charles - 400
Edith - 400
Elda - 400

Florence - 453
Frank - 400
Julia - 400
Lottie - 294
Lucy - 294
Mary - 294
Maymie - 276
Melvin - 294
Scott - 400
Sharon - 352
Teresa - 352
William - 400

PETERSON

Bessie - 422
Leslie - 422
Lydia - 422

PEZZE

Angela - 330
Angelo - 330
Anthony - 330
Beth Ann - 330
Marie - 330
Mark - 330

PHILBE

David - 377
Dean - 377
Kaleb - 377
Lisa - 377
Randy - 377
Shirley - 377

PHILLIPS/PHILLIP

Clifford - 339
Elizabeth - 259
Melinda - 339
Rebanell - 339
Sean - 339
Sharon - 337

PICKEL

Delane - 295

PIERSON

Amy - 287
Guy - 287

POFF

Gary - 345
Susan - 345
Michael - 345
Patricia - 345
Teresa - 345
William - 345

POSSONS

Chris - 260
Nell - 260

POTTER

Dana - 263
Diane - 262, 263
Eva - 263
Gary - 263
Gina - 263
Glenn - 263
Kimberly - 263
Marie - 263
Michael - 263
Patricia - 263
Reginald - 263
Robert - 263

POWERS

Betty - 371
Charlene - 381
Dolores - 381
John - 381
Julie - 381
Levi - 381
Mark - 381
Sherry - 381
Vicky - 381

PRIOR

Alfred - 305, 315, 316,
317, 320, 388
Amanda - 317, 319, 320
388
Alma - 348, 350, 353, 354
Alva - 368, 369, 374, 375
Avis - 374
Brett - 349
Bonnie - 353
Bradley - 356
Blanche - 368, 369, 374,
375, 376, 380

Barbara - 378
 Barry - 374
 Betty - 371,372,373,
 374,376
 Brenda - 376
 Candace - 378
 Cindy - 352
 Clayton - 356
 Charlene - 349
 Charles - 317
 Craig - 376
 Darlene - 380
 Darrell - 353
 Darrick - 380
 David - 378,317
 Dawn - 380
 Deanne - 378
 Debbie - 376
 Dolly - 320,374
 Donald - 378
 Donna - 368,378
 Doris - 382
 Dorothy - 349,350
 Earl - 317
 Eddie - 380
 Edith - 323
 Edna - 354
 Eileen - 320
 Eliza - 324,348 - 399
 Ethel - 315,316
 Erma - 374,351
 Evelyn - 377,378
 Frieda - 351
 George - 323-399
 Georgia - 339,346,348
 Gladys - 355
 Goldie - 317
 Grace - 369,370
 Gregory - 356,380
 Harvey - 320,322
 Jacob - 373
 Janet - 373
 Jeree - 350
 Jimmie - 374
 Josephine - 319
 Joey - 374
 John - 317,322,323,
 399
 Joshua - 376
 Judith - 349
 Judy - 368
 Karen - 368
 Kathy - 353,373
 Lawrence - 321
 Lillian - 305
 Linda - 372,376

Lloyd - 320,371
 Lois - 323
 Lorelie - 373
 Mabel - 323,324
 Marilyn - 352
 Marinda - 352
 Marine - 371
 Mark - 376
 Marion - 305
 Mary - 350,352
 Mary Jane - 320
 Melissa - 316
 Mildred - 368
 Nancy - 348-399
 Nellie - 357,382
 Nora - 322,388
 Pamela - 373
 Patsy - 323
 Paula - 368
 Peggy - 372
 Phillip - 350
 Phyllis - 368,320
 Rachel - 373
 Raymond - 374,376
 Reba - 338
 Ricky - 371
 Robert - 352,377,378
 Rodney - 371
 Roger - 382
 Rolly - 371,372,373
 Ruby - 378
 Sandra - 368
 Sandy - 271
 Shirley - 377
 Steven - 373
 Susan - 316,317,356,
 352
 Sylvia - 353
 Terry - 371
 Thomas - 356
 Tiffany - 373
 Todd - 380
 Tonya - 380
 Tracy - 382
 Vergie - 321,388
 Vernon - 349
 Vesta - 353,354
 Viola - 322,388
 Vivian - 356
 Virgil - 320,321
 Walter - 349-355
 Wanda - 322, 368
 Wayne - 353
 William - 316
 Wilma - 317

PROFFER

Blanch - 421

PUGH

Edna - 422

RADZIMONOVSKY

John - 354

RAGAN

Jeree - 350

Julie - 381

RAIBORNE/RAYBORNE

E. H. - 463

Henry - 463

James - 463

Mary - 463

Osborn - 463

Polly - 463

RANDALL

Donna - 418

Grace - 418

Robert - 418

RAY

Alma - 337,338

Alpha - 323

Andrea - 330

Cathy - 330

David - 335

Dawn - 335

Elmer - 327,328,332,333

Erik - 335

Frieda - 327,328,332,333

George - 323,324,325,326

Gina - 335

Henry - 323

Irene - 335

Janice - 336

Jack - 328

Jackson - 328

Larry - 336

Leona - 332

Leota - 332

Linda - 336

Mabel - 323,332,354

Mearl - 336

Peggy - 335,336,337
 Phillis - 330
 Ronald - 336
 Sarah - 336
 Sedrick - 335,336,337
 Shirley - 328,337

RAYL/RAYLS/RAYLES

Charlotte - 282
 Elizabeth - 259,281
 Ella - 276
 John - 282
 Lucenda - 282
 Louisa - 282
 Samuel - 282
 Sara - 282

REDEN

Mildred - 442

REGAN

Patrick - 355

REEVES

Bill - 261
 Myla - 261

REYBURN/RABENE

James - 463
 Mary - 463
 Robert - 463

RHOADES

Reba - 423

RHORK

Kathy - 373

RICE

Catherine - 421

RICHARDS

Derek - 341
 Donna - 340,341
 Hazel - 340,341
 Richele - 341
 Rhonda - 341
 ROBERT - 340,341

Ronald - 340,341
 Todd - 341

RIDGEWAY

Alberta - 317
 Doris - 319
 Edwin - 319
 Josephine - 319
 Luther - 319
 Pauline - 319
 Robert - 319

RIDLER

Beulah - 310

RILEY

Anna - 448

RISHELL

B. - 273
 Cora - 273

ROBERTS

Amy - 431
 Carolina - 431
 Carolyn - 431,432
 Carrie - 437
 Catherine - 302
 Edna - 431
 Floyd - 431,432
 Gena - 431
 Ida - 431,432
 Harold - 431,432
 John - 302,303
 Margaret - 432
 Rex - 432
 Sarah - 302,304
 Sharon - 431
 Steven - 432
 Torrie - 431

ROBINSON

Lucille - 340
 Vern - 425

RODGERS

Albert - 440
 James - 440
 Julia - 440

ROGERS

Carla - 391
 Chantell - 269
 Derald - 391
 Duane -
 Homer - 390,391
 Jessie - 390
 Linda - 376
 Margaret - 391
 Melvin - 269
 Michael - 390
 Renae - 390
 Roberta - 269
 Susan - 316
 Veda - 390,391

ROLAND

Beverly - 267
 Darin - 267
 Larry - 267
 Nicole - 267
 Stacy - 267
 Tori - 267

ROOK

Bettie - 449

ROSS

Cheryl - 375
 Donald - 375
 Robert - 375
 Tod - 375

ROTHFELDER

Brandon - 268
 Ginger - 269
 Patricia - 268
 Paul - 268

ROUNDS

Beverly - 267
 Kimberly - 267
 Michael - 267

ROUSCH

Jousha - 343
 Michael - 343
 Rita - 343

ROYER

Cecil - 362
Maxine - 362
Peggy - 362

RULEY

Treva - 414

RUSSEL

Pat - 418

SCHELL

Arlyn - 262
Leah - 262
Michael - 262
Sylvester - 262

SCHNEIDER

Barbera - 340
Chares - 339,340
Frances - 340
Lucille - 340

SCHOONOVER

Frances - 340

SCHWAB

Hope - 357

SCOTT

Anna - 295
Will - 295

SCUDDER

Alice - 458
Amanda - 458
Betsy - 257,258
Eva - 281
Harriett - 437
Jane - 439
Letta - 458
Margaret - 281
William - 256,257,458

SEARCY

Dora - 296

Harvey - 296

SEEGER

Winona - 288

SEXSON

Amanda - 334
Bonita - 334
Jerry - 334

SEXTON

Charles - 322
Dorothy - 322

SHADY

Bill - 445,452
Ollie - 445,452
Sarah - 445,453

SHAFER

Florence - 402

SHARTZER

Margaret - 385

SHAW

Joli - 271

SHEARER

Capt. - 256

SHERLOCK

Dolores - 441
Ellen - 441
Edward - 440
Edith - 441
Glen - 440,441
Joe - 441
Mary - 440,441
Mildred - 441
Ruth - 441
Rosa - 440

SHOOK

Argo - 429
Blanch - 428

Francis - 402

Emma - 402
Herman - 428
Howard - 429
Lloyd - 428
Mary - 402
Paul - 428,429
Pearl - 428
Raymond - 429
Roy - 428,429
Roger - 429
Velma - 428

SHORT

Nellie - 414

SIDENER

John - 311

SIMNITT

Mary - 271

SIMPSON

Harriet - 305,306,307

SIMS

Adam - 366
Alice - 365
Allen - 364,365
Barbara - 364,365
Beverly - 364,365,366
Buffy - 366
Clara - 364
Dallas - 364,365,366
David - 366
Jamyne - 366
Joleta - 365
Jonathon - 366
Joshua - 366
Leeta - 365
Leslie - 366
Myra - 366
Myron - 366
Ola - 364
Omer - 364
Tammy - 366

SKIDMORE

Gwendolyn - 404

SKINNER

Connie - 362

SLEVIN

Knox - 453

SLONE

Linda - 416

SMELCERKiberly/Kimberly -
412SMITH

Arlene - 288
 Billie - 322
 Charles - 340,423
 Chris - 404
 Clarissa - 313
 Darrel - 322
 Donald - 322,448,449
 Dorothy - 322
 Edward - 322,388
 Eliza - 323
 Ellie - 388
 Frances - 340
 Karen - 398
 Leonard - 323
 Leslie - 383
 Lydia - 309
 Margaret - 323
 Mary - 448
 Nora - 322,388
 Olive - 448,449
 Phyllis - 449
 Robert - 288
 Susan - 381
 Tracey - 423

SNEED

Bart - 422
 Dallas - 422
 Juanita - 422

SNELLING

Fanny - 316
 John - 316

SNYDER

JOHN - 390
 RENAE - 390

SOUTH

Barbara - 364
 Bernice - 364
 Richard - 364

SPARKS

Erin - 403
 Greg - 403
 Harold - 402,403,404
 Jennifer - 403
 Jerry - 404
 Jesse - 403
 Joyce - 402,403,404
 Rebecca - 404
 Rhonda - 403
 Scott - 403
 Susan - 402,403
 Tony - 402,403

SPEAK

Brandon - 268
 Ginger - 269
 James - 268,269
 Patricia - 268,269

SPEARS

Alice - 443
 Amanuel - 439-443
 Anderson - 443
 Angeline - 439
 Betsy - 439
 Cynthia -
 Grant - 443
 Hester - 443
 Jennie - 443
 John - 439
 Josephine - 443
 Julie - 443
 Mahlon/Mallon - 443
 Mary - 439-443

SPENCER

Bessie - 294

SPRICK

Bertha - 423

SPRUELL

Andrea - 278
 CLAYTON - 278

Karen - 278

Mark - 278

Mike - 278

STANLEY

Alice - 332
 Carmen - 332
 Donald - 332
 Glen - 332
 Leota - 332
 Lori - 332
 Mathew - 332
 Mervin - 332
 Pamela - 332
 Tona - 332
 Toney - 332

STANTON

Bessie - 327
 Frieda - 327
 Jack - 327

STARK

Caroline - 351

STELRIEDE

Frances - 369

STEPHENSON

Amanda - 277
 Geneva - 277
 Harold - 277
 Harry - 277
 Jack - 277
 Joni - 277

STEWART

Michael - 269
 Michelle - 269

STICKLER

Mariah - 445

STOUT

Carl - 454
 Cora - 454
 Robert - 454

STRIFLER

Sarah - 265

SQUIRES

Ruby - 378

ST. CLAIR

Darlene - 380

STONE

Charles - 364
Darlene - 364
Diane - 364
Jacob - 343
Rita - 343
Roger - 364
Tina - 364

STUCKY

Clara - 422

SUDDARTH

Amy - 450
James - 450
Linda - 450
Robert - 450

SUTTON

Mary - 273

SWINEY

Mary - 383

TAIT

Jean - 456
John - 456
Mary - 456

TAYLOR

Clyde - 288,289
George - 353
Lois - 270
Margeurite - 288,289
Sylvia - 353

TEATS

Joy - 278

TEDLOW

Amanda - 449
Emily - 449
Julia - 449
Michael - 449
Steven - 449

TEWELL

Andrew - 351
Clyde - 351
David - 351
Donald - 351
Frieda - 351
Lester - 351
Rebecca - 351
Rosalene - 351

THEVE

Norma - 271

THOMAS

Chris - 404
Juanity - 408
Rebecca - 404
Wayne - 404

THOMPSON

Boffie - 408
Charlotte - 408
Tom - 408

Eliza - 452

THURSTON

Dennis - 261
Greg - 261
Jamie - 261
Cheryle - 261

TIPPITT

Angela - 355
Bruce - 355
Christina - 355
Daniel - 355
Diana - 355
Donald - 355
Gladys - 355
LINDA - 355

Terri - 355

TOMES

Andrea - 434

TRIEF

Stephanie - 294
Steven - 294

TUCKER

Alpha - 323,325,326,327
Alvin - 324
Aron - 324,325
Arthur - 325
Bertha - 323
Betty - 324
Brenda - 325
Brian - 325
Darrell - 327
David - 324
Earlene - 324,325
Fannie - 286
George - 323,324,325
Helen - 327
Herbert - 327
Jack - 339
James - 325
Jeffery - 327
Lillian - 325
Leubertha - 325
Laverne - 327
Mary - 325
Mildred - 324
Minnie - 339
Michael - 324
Raymond - 323
Robert - 327
Rodney - 324
Steven - 325
Tammy - 327
Terry - 325
Timothy - 325
Walter - 323,324,325,
326,327

ULRICH

Christine - 374
Ray - 374

URFER

Delmar - 413
LOUISE 413

Susan - 280

WESTEN

Casey - 308
Donna - 308
Kimberly - 308
Kristy - 308
Randy - 308
Robert - 308

WETHERHOLT

Betty - 426
Brandy - 426
Jennifer - 426
Lisa - 426
Tom - 426

WEVER

Alice - 416
Angie - 416
John - 416

WHATSON

Laura - 447
Timothy - 447

WHEELER

Ethel - 280
Everett - 281
Mallie - 280,291
Ollie - 280

WHITE

A. A. - 429
Angie - 360
Barbara - 446
Dixie - 360
Eugene - 360
Hilary - 360
Nancy - 274
Polly - 390
Terry - 360
William - 446

WHITTINGTON

Brian - 347
Melissa - 347

WHITWORTH

DELIA - 442

Mark - 442
Minerva - 440

WICKER

Barbara - 329
James - 329
Jamie - 329
Patsy - 323
Robert - 323

WICKS

Kenneth - 370
Nancy - 370

WILLIAMSON

Hiriam - 456
Indiana - 456
James - 456

WILLMAN

Lena - 293
William - 293

WILSON

Aaron - 409
Berl - 408,409
Charlotte - 408
Debbie - 409
Justin - 409
Kathryn - 408
Randy - 409
Susan - 409

WINSCOTT

A. - 445
Abraham - 298,445

WISELY

E. N. - 411
Karen - 411

WOMACK

Blanche - 368
Joseph - 368
Stella - 368

WOOD

DEBBIE 409
JULIA 443

WOOLIVER

Nancy - 442

WRINKLES

Joy - 307
Larry - 307

YOCKEY

Berlyn - 429,430
Earl - 429
Emma - 429,430
Floyd - 429
Mary - 430
Warren - 429
Wayne - 429

ZEMAN

Gayle - 340

ZUMBAHLEN

Ethel - 413

VANDEVENTER

Everett - 307
Joy - 307
Keith - 307
Sue - 307

VAN SCYOC

Chester - 410
Kathy - 410
Monica - 410

VEDAS

Bradley - 357
Donald - 357,358
Douglas - 358
Jean - 357
John - 358
Joseph - 357
Marilyn - 357,358
Michael - 358

VIELE

Bejamin - 342
Bobbie - 342
Frederick - 342
Nicholas - 342

VOLPERT

Cherrie - 265
Lisa - 265

VONLANKEN

Grace - 418

WADDELL

Peggy - 405

WAGGONER

Dolly - 320
Russell - 320

WAKE

Donna - 340

WALKER

Alice - 273

WALLER

Mahala - 299,300

WALLMAN

Jane - 270

WANLESS

Cindy - 371

WALTERS

Nancy - 302

WARNER

Carl - 294
Emma - 293
Franklin - 293
Hiram - 293,295
Lassie - 294,295
Laura - 293
Laverne - 294,295
Lessie - 294
Lois - 294
Marilyn - 295
Mary - 293,294,295
Stephan - 293,294,295
Theodore - 294,295
William - 295

WASSENBERG

Chantelle - 269
Jordan - 265
Joy - 269

WATERMAN

Beverly - 363
Brenda - 363
Cheryl - 363
Christine - 363
Clara - 364
Coleen - 359
Connie - 360,362
Craig - 363
Diane - 364
Dixie - 360
Donna - 367
Dorothy - 362
Gary - 362,363
Gregory - 363
Hope - 357,358

Jack - 362,363
Jacquelin - 367
James - 359
Jeffery - 363
Kathleen - 359
Keith - 367
Larry - 363
Marilyn - 357
Max - 360
Michelle - 363
Nancy - 363
Nellie - 357,360,361,
364,365,367
Norma - 361,362
Opal - 360
Rex - 364
Rhonda - 364
Richard - 362
Roger - 364
Sharon - 358,359
Shirley - 362,363
Tammy - 362
Theibert - 357,358
Thelma - 357
Tracie - 363
Travis - 363
William - 357,359,360,
361,364,365,
367

WEBB

Dorothy - 362

WEBSTER

Carrie - 461
Merrell - 461

WELBORN

Mary - 313,314
W. E. - 314

WELGE

Fred - 360
Joletta - 365
Joseph - 365
Lottie - 360
Marcella - 365
Nellie - 360
Opal - 360
Roy - 360,365

WESEMAN

DOCUMENTS

The old and characterful town of Newry is at the centre of a mainly mountainous region divided into two parts by beautiful Carlingford Lough, a long arm of the Irish Sea.

Newry itself is intersected by water, the first canal in the British Isles having been constructed there nearly 250 years ago. The Town Hall actually spans the Clarys river.

On both east and west, mountains overlook the town - situated in 'the Gap of the North' which since prehistoric times has been the main route between the south and the north of Ireland.

The eastern region is almost wholly filled by the Mourne Mountains, famous the world over through Percy French's song 'Where the Mountains o' Mourne sweep down to the sea'.

To the west, less well known but no less attractive, are Slieve Gullion and its encircling ring of rugged hills. Slieve Gullion is known as 'Ireland's mountain of mystery', so many and so ancient are the stories about it in Celtic mythology.

The whole Newry and Mourne district makes a strong appeal to tourists who like outdoor pleasures: walking (no part of Ireland excels it for scenery and solitude); angling (in lakes, rivers or the sea); bathing (Carlingford Lough has the warmest water in Northern Ireland); sailing; caravanning or camping; pony-trekking, golf or visiting antiquities.

Eight express buses travel to Newry daily from Belfast (Great Victoria Street) in 70 minutes. Newry is also an important Ulsterbus excursion centre, with day tours of the County Down coast and trips as far afield as Dublin, Donegal and Portrush. The Mourne may also be approached by the coastal route from the North, via Newcastle.

Cover: Slieve Gullion

PLACES TO VISIT

Newry. Ships no longer use the old canal, but it has been so well stocked with fish that it is the annual venue of the Ulster Coarse Fishing Championships and the World Freshwater Angling Championships were held here in 1982. Newry, having been a mercantile town for centuries, has dignified buildings including the

Cathedral of Saints Patrick and Colman and tall old warehouse along the canal quays. Newry golf course is S. of the town. There is a splendid walk or drive to the Flagstaff hill with views over Carlingford Lough and the Mourne, Carlingford and Slieve Gullion mountains.

The Mourne Mountains. Within a 25 mile circle 15 summits rise to over 2,000 feet, so that the motorist sees a changed panorama almost every mile. No road traverses the central area (called 'the wilderness'), making the Mourne perfect for the walker along tracks through heather, by lakes and streams and with birdsong and tumbling water as the only sounds. This is also Northern Ireland's favourite area for rock climbing.

Apart from just enjoying the wild scenery, the walker has a great variety of 'objectives': the Diamond Rocks, where glittering crystals can be chipped from veins; the Silent Valley and Ben Crom dams; the great cave of Cove Mountain; high-up little Lough Shannagh with a sandy beach; the colourful Red Moss above Rostrevor, and many more. To visit the Mourne is to become eager to return and walk farther - even to attempt the 22 mile Mourne Wall Walk which is held every June.

Newcastle. A seaside resort north of the mountains, with the famous Royal County Down Golf Course and a long beach close by, on the northern slopes of the Mourne, are the magnificent forest parks of Tollymore and Castlewellian. Just south is the National Trust's Mourne coastal path from the Bloody Bridge picnic site - at the end of the Brandy Pad right through the mountains.

Annalong. A little old harbour, with a picturesque fishing fleet, an old cornmill with waterwheel and Mourne granite-cutting yards. All along the coast is a succession of beaches.

Killybegs. Capital of the Kingdom of Mourne which has the coast's main fishing fleet. A 14th-century ruined church stands in a rath at the town centre. Here too you can buy those 'Mourne diamonds' set in a brooch or cufflinks.

The town also has excellent recreational facilities at Mourne

Slieve Gullion



Newry Canal



Annalong



Esplanade with golf at Mourne Park a little inland. The beaches increase in length and fineness of sand as you travel south.

Cranfield Bay. A long south-facing, sun-warmed beach ideal for bathing, picnicking, camping and caravanning.

Greencastle. An old-fashioned hamlet at the mouth of Carlingford Lough, dominated by the tall, square, turreted castle built in 1261 by the Anglo-Normans to rule the south of Ulster. Carlingford Lough was named by the Vikings who landed here during the 9th and 10th centuries to plunder the Irish monasteries.

Rostrevor. The most sheltered place in Northern Ireland, with Mediterranean plants growing by the seashore in the lee of the Mourne Mountains. Starting point for walks in lovely Rostrevor Forest Park amid the scented pines. The Forestry Division's caravan camp permits long stays. Rostrevor has numerous famous features including the 'Big Stone' (Cloc Mor), St. Bronagh's 6th-century church and bell, the Fairy Glen, a Celtic cross and the magnificent Kilbroney Park.

Warrenpoint. A resort which is also the seaport for Newry, with a big square, animated waterfront and a colourful market on Sundays. There is a new, well-equipped yacht marina. Beach, golf, tennis, sailing, 'singing pubs' - and excursion boats over to Ormeau in the Republic - all add to Warrenpoint's attractiveness. **Water Castle** is a miniature version of Green Castle, commanding the narrowest part of Carlingford Lough.

Rathfriland. A hilltop market town with marvellous views of the Mourne range and full of Irish country atmosphere, particularly on market days and cattle-sale days. The district north of Rathfriland is a place of pilgrimage for lovers of the Brontë sisters' books - for here their father lived in his youth, and some passages in the novels reflect the tales he told of County Down.

Hilltown. Attractive and spacious village noted for its pubs - legacy of the times when brandy was smuggled into Killeel and over the mountains. Hilltown has a pretty parish church (1776), a Georgian market house - and lots of pubs. It has a monthly market and a big sale of hill sheep in the autumn.

River Bann, near Rathfriland

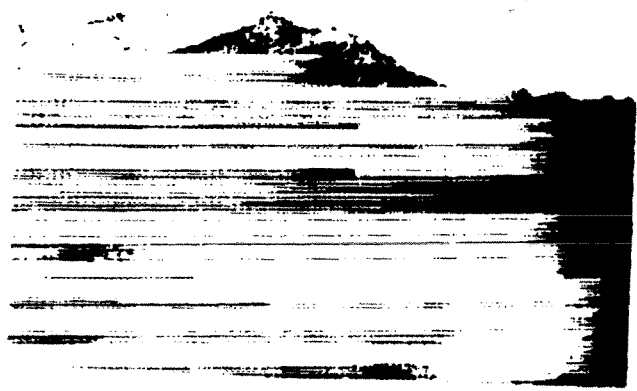

Bessbrook. To the west of Newry, this was built mainly of Mourne granite as a 'model village' by a Quaker linen manufacturer for his work people, banning pubs and pawnshops (it still has neither). Bernard Shaw was impressed and came to see it. The massive old mill, dams, weirs and sluices are of considerable interest, and well worth a visit.

Derrymore House. A quaint, thatched manor house south of Bessbrook in lovely grounds, all maintained by the National Trust. The furnishings include interesting reminders of important Anglo-Irish treaties that were negotiated or signed here. It was the home of the Chancellor of the Exchequer of the last all-Ireland parliament.

Camlough Lake. South of Bessbrook and beautifully situated between Slieve Gullion and Camlough Mountain. Walks by the shore and up the hillside to viewpoints.

SLIEVE GULLION MOUNTAIN AND FOREST RECREATION AREA

This is one of Ulster's most interesting places. A forest drive winds nearly to the top and paths continue to 1,900 feet where there are two Stone Age cairns. On a clear day you can see Belfast and Dublin and clean across Ireland. There are caravan and picnic sites as well as a restaurant and display centre. Old Killeavy churches, Moyry Castle and the Killesnoo Stone (Ireland's earliest datable Christian monument) are interesting things to see around Gullion.

According to tradition Glendhu, due south of Slieve Gullion, is the spot where the heroic Ulster warrior Cuchullain single-handedly haled the army of Queen Maeve of Connaught who had come to capture the Brown Bull of Cooley. This story (the Tain Bo) is the oldest of the great Celtic myths, whose heroes and heroines are supposed to have dwelt around Slieve Gullion several centuries before the birth of Christ.

The Ring of Gullion. These are oddly-shaped hills of volcanic origin encircling the big mountain. Among the hills, rivers and lakes (full of fish) are the villages of Mullaghbawn, Forkhill and the small town of Crossmaglen. Jonesborough, right on the Border, has Ulster's liveliest open-air Sunday market.

Rostrevor

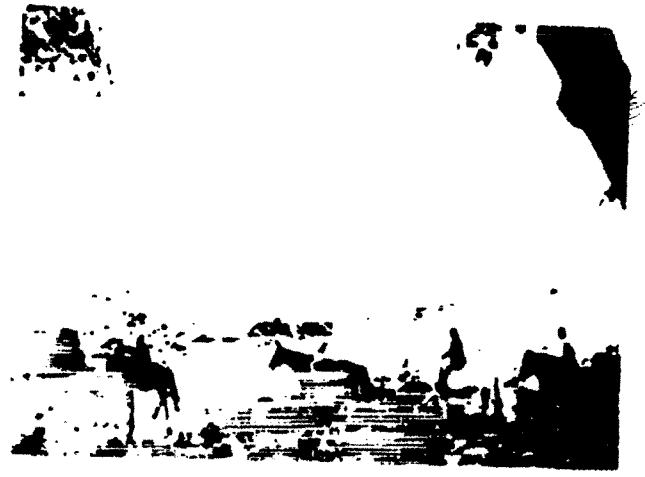

FIRST GULLION IN AMERICA

- 1663-1679 John Gullion/Guilliam - place of VA - from "Passenger and Immigration Lists Index" Edited by P. William Filby with Mary K. Meyer (1983, p 149 (from Ireland). A John Gillam's estate settled 1712 in St. Mary Co., MD - same name? From "Index of Maryland Colonial Wills" Magruder 13, 456.
- 1670 John Gullion born (d. 1738 & had twelve children) son of John (Gillum sp) From Surry Co., VA, Wills, Estate Accts & Inventories 1730-1800, 11, 17, 21.
- 1672 Finche Gullion born - son of John? - d. 1733/1734 (Gilliam sp) From Surry Co., VA, Wills, Estate Accts & Inventories 1730-1800.
- 1672-1676 Francis Gullion born - died 1704 & estate in Talbot Co., MD - son of John? From "Index of Maryland Colonial Wills" Magruder 3, 665 (Gulliams sp)
- 1696 Finche Gullion, Jr., born to first Finche I assume (heir)
- 1698 Walter Gullion born to first Finche (heir 1733/34)
- 1678-1682 William Gilliland/Gullion born - 1758 estate settled Frederick Co., MD - son of John? "Index of Maryland Colonial Wills" Magruder 30, 580 of John?
- 1699 Jeremiah came from Ulster to VA - found only in Furke's "Landed Gentry" (Information given by Gen. Gullion & he gave no proof & no source??)
- 1700 Thomas Gullion born. Jeremiah Gullion had a son Issac d. 1799 Only Burke's?? (" to Finche)(heir 1733/34)
- 1700-1705 Patrick Gullion born & died 1805 in Lexington, KY. & obit indicates 100 yrs. or older
- 1702 Charles born to Finche (heir 1733/34)
- 1704 Priscilla born to Finche (heir 1733/34)
- 1706 Lydia born to Finche (heir 1733/34)
- 1704 Francis Gullion/Guilliam died (see above)
- 1701 John born to John (heir 1738)
- 1703 Finche born to John (heir 1738)
- 1705 Furrell born to John (heir 1738)
- 1707 Levi born to John (heir 1738)
- 1702/1707 Neal/Neil born & died after 1755 and his brother -
- 1704/1709 Duncan born & died pre 1754 (Will approved Frederick Co., VA, 6/4/54)
- 1709 Isam born to John (heir 1738)
- 1711 Hansill born to John (his heirs 1738) d. 1733/34
- 1712 John Gullion/Gillom died (see first John above)
- 1713 Sarah born to John (heir 1738)
- 1715 Amy born to John (heir 1738)
- 1717 Mary born to John (heir 1738)
- 1719 Milley born to John " "
- 1721 Tabith " " " " "
- 1723 Leada " " " " "

1717-1722 Patrick Gullion married
1718-1723 Henry Gullion born to Patrick

Doc: 5

1733-1734 Hinshea died - estate settled Surrey Co., VA

1737-1740 O'Gullion (probably Duncan) arrived with Joist Hite on Opecquan, Frederick Co., VA. Isaac Hite, son of Joist, settled another group near North Branch in Shenandoah Valley, Frederick Co., VA. (I tend to believe Patrick and his family were among these settlers. AC)(Hite began making deeds in 1736 to those who came with & later & deeds are in Clerk's office of Old Orange

1738 John Gullion's estate settled in Somerset Co., MD, and Will recorded in Will and Deed Book, 1730-1739 in Surry Co., VA. (John in MD may not be related, spelled his name Gilliland by Magruder 21, 917 (Ch list might help)

1736-1739 Henry Gullion married

1737-1740 Edmund Gullion born to Henry

1738-1741 Edmund P. Gullion born to Henry (or they could have been twins)

@1743 John Gullion born d. 1803 leaving estate in KY & VA (bro of Hugh etc. or son)

10/16/1743 Sukey/Suky Gillen m. Surry Co., Albemarle Parish, VA, James Gillen/Amy FC

1744 Duncan sold land on Warm Spring Branch near Potomac River, Frederick Co., VA

6/8/1744 Duncan (a good Scotch forename) O'Gullion, having lived in Winchester, Va, for some time was granted a license by the Court of Frederick Co., VA, to keep first ordinary (inn) there.

Oct., 1745 Duncan O'Gullion constructed the first jail in Frederick Co., VA.

3/31/1745 Lucretia Gullin m. Surry Co., Albemarle Par., VA, James Gullion/Amy Christ

@1745 Barnabas "Barney" born (bro John's estate 1803)

@1747 Polly Gullion Pierce born (John's estate named her heirs)

5/ 7/1747 Neil O'Gullion, Prince George Co., MD, gave Power Of Attorney to Andrew Campbell in Frederick Co., VA

3/27/1749 (probate 5/8/1750 Duncan O'Gullion was witness to Will of John Mitchell (Fr. Co.

10/19/1749 Neil Gullion, Farmer in Frederick Co., MD, gave Power Of Attorney to William Deggis of Prince George Co., MD. 11/8/1749 Neil sold negro Sarah, Fred. Co., MD

@1749 Duncan born (FC 1810, Wythe Co., VA, shows he & wife both over 45 years) (2 girls @15 & 17)

2/9/1750 & 3/19/1750 Neal O'Gullion sold to Hugh Parker for the Ohio Company livestock, grain & land, "Sugar Bottom" in Frederick Co., MD

9/29/1750 Neal files claim against Evan Shelby on Sugar Bottom, Fred., Co., VA

1750 Records in Prince George Co., VA, show Duncan & Neal have interests there

@1751 Nancy Gullion Messersmith born (bro John's estate 1803)(had at least 8 ch)

@1753 Hugh born d. 1774 (left land in VA to bro John)

2/3/1753 Neil O'Gullion, Frederick Co., MD weaver, again gave Power Of Attorney to brother Duncan, Frederick Co., VA mason (1754 Ireland found a sett record for Patrick Gullion, weaver - probably related. AC)

6/1/1754 Duncan Gullion's Will approved Frederick Co., VA

@1755 Esther Gullion Johnston born d. pre 1820

3/20/1755 & 4/2/1755 Neal sent letters to surveyors in Frederick Co., VA, to make survey at the direction of Neal O'Gullion & James Gulliland - Neil O'Gullion & John P...

1757 Edmund P. Gullion married

- 1758 William Gilliland estate settled in Frederick Co., MD, 30, 580 From "Index of Maryland Colonial Wills" Magruder (May not be related, name found later)
- 11/28/1758 Jeremiah born to Edmund P.
- 21760 Joseph Gullion born to Edmund P.? (No proof but he was taken prisoner & held by the British aboard "The Old Jersey" during the Revolution & Jeremiah & Isabelle named their first born Joseph? AC) From papers of British War Dept "American Prisoners of The Revolution" Dandridge, Danske
- 4/26/1752(3) John Gullion born to Edmund P.
- 2/ 4/1764 Robert born to Edmund P. on the banks of the Potomac River near Ft. Frederick (Probably VA & older boys probably born in VA too. AC) From Pension app.
- 11/15/1764 Patrick O'Gullion in Camp at the Forks of Muskingham (Arch MD V XXXII p 59
- 1764-1765 Patrick's family move from VA to PA
- 10/11/1765 Henry Gullion married in PA Margaret Stinson (Our Henry & 2nd marriage?)
- @1765 Polly Gullion married _____ Pierce and had I believe John (d. pre 1803) Polly (m. pre 1803 Isaac Hopkins & named in John's estate 1803) Hugh (d. pre 1803) Barnabas (d. pre 1803) Robert Daniel (heir 1803) & James (heir 1803)
- 12/10/1767 Cecily Gullin/Gullion m. Goochland Co., VA, Edward Cox
- 1768-1769 Mary "Polly" Gullion Payborne born to Edmund P.
- 1770-1771 Elizabeth Gullion Donaldson born to Edmund P.
- 5/12/1773 Hugh Gullion asked to view nicest way to Augusta
- 1773 Tax List Hempfield Twp., Bedford Co., PA, p 28, Patrick Gullion - tax 1.0
- 1773 " " " " " " " " p 52, Robert Gullion pd tax
- 1773 " " Tyrone Twp, Fayette Co., PA, no page, Robert O'Gullion (Iserupe)
- 3/19/1773 Westmoreland Co., PA, Warranty of land to George Patty for 100 A. Also found on Tax Lists for 1783 & 1786 & then owning 260 A.
- 1774 Hugh Gullion killed by Indians at Pt. Pleasant, VA, on the Ohio River (often referred to as the first battle of the Revolution. AC)
- 6/2/1774 Barney, Duncan & John Gullion/O'Gullion in Fincastle Co, VA, Militia
- 1774-1775 Hugh Gullion born (FC 1610 Wythe Co., VA he was 26-45 & wife 16-26 yrs)
- 10/7/1774 Hugh & Barnette Ogullion in Fincastel Militia in Lord Dinsmore War
- 5/ 2/1775 Hugh Gullion of Montgomery & Fincastle Cos. estate settled in Fincastle Co., VA, leaving land to brother John) In 1779 John Gullion sued Hugh Fulton over this land on Walker Creek and now Wythe Co., VA. "Records of Augusta Co., VA" 1745-1800, Vol I Inex: Hugh Gulens (bros; Barney, Duncan & John)
- 1776-1783 Gullions in the Revolutionary War
- Joseph - 1 of 8000 prisoners on board "The Old Jersey" (died in prison ?)
- Thomas Gillian, Pvt of MD, died 1778 p 73 "Military Dead Am Rev" Peterson
- Jeremiah (married 1779 Hannahstown, PA, Isabelle Patty)
- John Gilliam, Lt of VA, died 1776 p 73 "Mil Dead during Am Rev" Peterson
- John (married Catherine Riffel Tanner 1781-1786)(Westmoreland Co., PA
- Robert (married 1783-1786 Barbara _____ Washington Co., PA)
- John (of VA) in Thomas Ingles Co. of Militia, Montgomery Co., VA, 4/2/1781
- Duncan entered service 1780 (Could this be the Duncan tried for treason
- 1778 (escaped) 1780? AC)

- 1779 Jeremiah m. Hannahston, PA, Isabelle Patty, dau of Geo. Patty & Ireland
- 1780 ~~Joseph Gullion~~ born to Jeremiah & Isabelle
- 1780 Duncan Ogulian entered service at Fynn's Garrison with Michael Stump
- 4/3/1781 Thomas born to Jeremiah & Isabelle
- 4/7/1781 Barnette & John Gullion in Thomas Inglis Co., Mil of Mont Co. VA
- 2/3/1783 Rachel born to Jeremiah & Isabelle
- 1763 Tax List PA, John, Menallen Co: Henry Franklin Co; Hugh Gillion, Menallen Co
- 1781-1783 Rachel Patty, sister of Isabelle m. (George(?) Gullion (have not discovered his relationship to Jeremiah but I assume close. AC)
- 4/29/1783 Duncan Gullion bought 125 acres Pine Run Br. Peed Creek, Mew River
- @1785 James born to Jeremiah & Isabelle
- 1785 John Proctor sued Jeremiah & Belle; George & Rachel Gullion to collect debt in Westmoreland Co., PA. - 8/26/1796 suit continued in Franklin Circuit Ct., Frankfort, KY.
- 1786-1788 Jeremiah, John, & Robert went to KY & with them or soon after their grandfather, Henry, & great grandfather, Patrick, along with Nathaniel (his estate settled in Frankfort, KY, 1812, naming Nathaniel, Jr.) & possibly George Gullion - have not found early records for Edmund & brother, Edmund P in KY but they may not have taken land in their names. AC)(Nathan on one son)
- 3/3/1787 Philip Gilliom m. Frederick Co., MD, Catherine Rowe
- 7/20/1787 William born to Jeremiah & Isabelle & she says born in PA on some records (The men could have gone to Ky, selected their land, & even built cabins before returning for their families. It is said Jeremiah built the first home in Frankfort, KY. AC)
- 12/31/1788 John born to Robert & Barbara in KY
- 6/ 3/1788 Barnabas "Barney" Gullion m. Montgomery Co., VA, Kittering Keath
- 8/20/1789 Mary "Polly" born to Jeremiah & Isabelle
- 1790 PA, Coventry Twp, Chester Co, Nathan Gullen 10100 (Died KY 1812?)
- 1790 John moved from VA to Mason Co., KY
- FC 1790 Jacob Gullion in York Co., S.C. 029 Also on FC 1810 in same Co.
- @1791 Anna born to Jeremiah & Isabelle
- @1791 Henry born to Robert & Barbara/Barbary
- 2/ 4/1792 Benjamin Gullion/Gilliam m. Sussex Co., VA, Lucy Lofton
- 4/16/1793 Marry Gullion m. Wythe Co., VA, John Ledy
- 8/11/1793 Jeremiah, Jr., born to Jeremiah & Isabelle
- @1793 Catherine born to Robert & Barbara
- 1793, 1794, 1795, 1796, 1801 Patrick on Tax Lists for Franklin Co., KY (with notation on some "very old man")
- 3/27/1795 George Patty Gullion born to Jeremiah & Isabelle
- @1795 Sarah "Sallie" born to Robert & Barbara
- 1796 Edmund purchased home in Lexington, KY, for grandparents, Patrick & Mary, to live in for the rest of their lives.
- 12/13/1796 Benjamin born to Jeremiah & Isabelle
- 6/ /1797 Henry. Special Commissioner report, Frankfort, KY, pop 441, 90 wh t tables
- 1/24/1798 Jane/Jean born to Jeremiah & Isabelle Gullion
- 4/23/1798 John Billeland m. Frederick Co., MD, Mary Hays (surn?)

5/11/1795 *Ensign Gilbert Gullion*
Franklin Co., Pa

listed in "Return of Officers in the Militia of Franklin Co., Pa"

11/19/1799 Elijah Gullion m. Eleanor Jenkins* (FC 1810 Gallatin Co., KY, had sons born 1800, 1802, 1804 & dau 1806) *Shelby Co., KY

11/19/1798 Mary "Polly" born to Robert & Barbara
2/4/1800 James Gilliam in Will of Samuel Barnett, Henderson Co., KY (James died 1812?)
@1800 Robert D. born to Robert & Barbara Sk A
1801 Tax List OH 117 VA Mil Dist - Huckleon & William Gilliams (hrs of Pincham)

@1800 (or earlier) Thomas Gullion m. Mary "Polly" McCreary
12/ 2/1802 Rachel born to Robert & Barbara
1801 Tax List VA 032, William Gillin (1801 some Cos in OH in VA Mil Dist)
1803 Henry had inherited Patrick's home from Edmund & he deeded it to his parents with the understanding it would go to his next oldest son, Edmund P. after their deaths.

12/ 2/1801 William Gillian b. to Richard & Martha (Hodge) Gilliam of VA, Montgomery Co. C
1803 John, who had moved to Mason Co., KY, in 1790, died & left estate in VA to his siblings - have not found estate record in KY yet. AC)

@1801 Susan Gullion born to John & Catherine (They had babies earlier but we have not found the records & are not sure of their names yet - still searching.)

6/ 7/1802 William Gullion born to whom (date entered in Isabelle's birth records & all there are her children except another grandchild William Henry b. 1801 to Son Thomas. AC)

1805 Patrick Gullion died in Lexington, KY (obit) & his home passed to Edmund P. which was included in his estate later.

11/11/1806 Charles Dempsey Gullion born to Robert & Barbara
1806-1808 Thomas born to John & Catherine Gullion

1808 William B. Gullion born in Ohio, d. 1808 in Boone Co., IN, & buried close to Joseph's last wife Eve Young Gullion in Brown's Wonder Cem. (Now we know John & Catherine were in Ohio from @ 1800- 1810 when they moved to Switzerland Co., IN, close to his brother Robert - probably their son. AC)

1808 & 1811 Elijah & wife Eleanor sold two parcels of land in Gallatin Co., KY
1810 John Gullen, PWSH, Philadelphia, PA, area "Am Gen Pio Index"

3/15/1810 Elizabeth Gullion m. Gallatin Co., KY George Neath/Noel/Nevel by Min: Ogburn
1812 Geo Gullion in Capt. John H. Morris Co, KY Mounted Vol Mil, Col Mountjoy*
1812 Nathaniel Estate settled in Frankfort, KY, - named Nathaniel, Jr.
1812 Jeremiah Gullion, Jr, served in War (*could be Geo Patty Gullion, his bro?)
1812 Joseph "Joe C." Gullion m. Gallatin Co., KY, Margaret Wyant

1812 James Gullion estate settled in Frankfort, KY, with above Nathaniel/Nathan
4/18/1813 Rachel Gullion m. Solomon Gallop & lived in Patrick's home in Lexington, KY, then owned by Edmund P., for a short time. (Must have been closely related?)

4/25/1815 Died Samuel Gilliams, Pvt 65th Reg VA Mil, p 26 "Mil Dead War 1812" Peterson
1815 Jeremiah died in Gallatin Co., KY, and is buried in the Gullion Cem. on his land on the Kentucky River near the mouth of Eagle Creek.

1816 Edmund P. Gullion died and is buried in the Gullion Cem. with Jeremiah.
11/14/1816 Heirs of Edmund P. sold the house in Lexington, KY, to Robert Wickliff, the tenant at the time.

1818 Joseph Downing (1795-1874) m. Sarah Taylor, dau of Wm & Hannah (Guilliam) Taylor "KY Pioneer Court Records" McAdams p 252

1831/1832 William W. Gullion b. in IN (FC 1850 living with Francis L. Gullion Switz Co but I do not believe he is his son or bro - who are his parents - may be W.W. m. FC 1850 & 1880 Cass Co., NE ??)

- FC 1810 Montgomery Co., VA, Hosey Gullion, 22
 FC 1810 Jacob Gullion in York Co., S.C.
 FC 1810 Barnabas Gullion, Wythe Co., VA, 833 (He & wf 45+, da 16-26, da 10-16)
 FC 1810 Hugh Gullion (Nep of John) Wythe Co., VA, with 5 daus born @1794, @1801, @1803, @1805, @1807 and he & his wife - 25-45 & 16-26 respectively so she is probably a second wife. 834
 FC 1810 Duncan Gullion, Wythe Co., VA, 834. (He & wf over 45, da 16-26, da 10-16)
 FC 1810 William Gullion (Nep of John) Wythe Co., VA, with 1 dau b. @1806 & he and his wife both 16-26 (1 female over 45, Mother of Wm or his wife?) 834

Polly Gullion (Sis of John) & _____ Pierce who died @1779
 ch:

John Pierce b @1757 d.y. (no proof their son)

Polly Pierce b. @1769 (1779 bound to Robert Craig) m. pre 1803 Isaac Hopkins
 Polly Hopkins named in Uncle John's estate 1803)

Hugh Pierce b. @1771 (1779 bound to Wm. Dosh) d. pre 1803)

Barnabas Pierce b. @1773 (1779 bound to Wm. Ward) d. pre 1803)

Robert Daniel Pierce b. @1775 (bound to Wm. Beatie) and named in Uncle John's estate 1803

James Pierce b. @1777 and named in Uncle John's estate 1803

Esther Gullion b. @1755 m. Patrick Johnston (1755 VA-1805 Wythe Co)
 ch:

Daniel Johnston (-pre 1809 Wythe Co., VA) m. Mary _____

Jane Johnston (VA-1850 Green Co., IN) m. 1793 William Sulcer (a resident of KY) (Note - Josiah Gullion (Joseph, Jeremiah, Edmund P., Henry, Patrick) m. 1847 Green Co., IN, Jane Taylor (Eleanor, Thomas, Jeremiah, Edmund P., Henry, Patrick) - is it an accident that Jane Johnston & cousin Eleanor Tandy were in Green Co., IN, at the same time? I think not as all Gullions tended to move in groups and stay together. AC)

CH:

Henry Sulcer (1794 VA -) #1) 1819 Ruth Harris
 m2) Elizabeth _____

Cynthia Sulcer (1801 VA-@1860) m. 1818 Abraham Pullen

ch:

Mary Jane Pullen (-) m. Felix Boyer

ch:

Francis A. Boyer

John Sulcer (@1810-1819

William Sulcer (1812-1859) m. Margaret _____

Abraham Sulcer (1799-1866) m. 1826 Rachel Hoover

Isaac Sulcer (@1796-pre 1881) m. 1827 Anna Willson

- 11/1/1808 Jean Gullion m. Daniel Cameron in Wythe Co., VA
 6/20/1822 Hester A. Gullion m. Henry Shoop in Grayson Co., VA
 12/22/1824 John Gilliam in Wm Turpin's Will, Daviess Co., KY, Bk A, "Early KY Wills"
 5/18/1837 Margaret Gullion m. William Parks in Washington Co., VA
 1829 Nancy Gullion m. Washington Co, VA, Samuel Cornelius Duff
 12/20/1860 Emline Gilliam m. Isariah Hubbard in Scott Co., VA
 1840 John P. Gillum age 79 (b. @1761) Logan Co, KY, Rev War Vet, "Hist of KY"
 Lewis Collins, p 7
 No dates "Harmon's Annals of Tazewell" Index lists Hugh, Adam Otis, James, Barney, Duncan Gullion (I have not found this book, AC)
 9/12/1883 John Gullion m. Tazewell Co., VA Cynthia Rowling
 8/6/1888 Caldonia Gullion m. Tazewell Co., VA William Brooks

Doc: 10

I feel sure all Gullions in America are related; but, so far, I have not been able to determine the relationship for the following to our family. If anyone has any data concerning these persons, I would be most grateful to receive it.

John Gullion/Guilliam immigrated to America from Ireland & settled in VA. between 1653 & 1679. John Gillon's Will recorded in St. Mary County 1712. (Maryland) (Same man from John McCabe, a researcher in Ireland, says he sailed in 1663. Francis Gullion/Guilliam's estate settled 1704 Talbot County, MD.

John Gullion's Will recorded in Surry County, VA 1730-1739.

William Gullion/Gilliland's Will recorded in Frederick County, MD 1758.

Neill/Neal O'Gullion in Prince George Co., VA, and Frederick Co., MD 1750's - last found on Neal was 1755. He had a brother Duncan.

Duncan O'Gullion in Prince George Co., VA, Frederick Co., MD, & Frederick Co., VA. Duncan's Will approved in Frederick Co., VA, in 1754.

The following are siblings -

John Gullion brought suit against Hugh Fulton for land on Walker's Creek in Wythe Co., VA, 1779, 1783, and moved to Mason Co., KY, 1790 - died & left estate in Wythe Co., VA, & Mason Co., KY. (Brother Hugh had left land in question to John.) d. 1790

Barnabas "Barney" Gullion m. 6/3/1788 Montgomery Co., VA, Kittering Keath. Now a Barney Gullion m. 7/20/1839 Owen Co., KY, Nancy _____ - same person?

Duncan O'Gullion - A Duncan Gullion tried for treason 1778-1780 & Duncan Gullion drafted into militia 1780 - same person? Also in Fincastle Co., VA, 1779.

Nancy Gullion pre 1803 m. John Messersmith

Polly Gullion m. @ 1765 _____ Pierce and had Polly, Hugh, Barnabas, Robert Daniel, James Pierce (Polly, James & Robert named in Uncle John's estate.)

Hugh Gullion - 5/12/1773 asked to view nicest way to Augusta, Montgomery Co., VA & Fincastle & was killed by Indians at Pt. Pleasant, VA, on Shawnee Expedition (sometimes called the first battle of the Revolutionary War) in 1774 - left land to John. (Hugh may be the father of the other 6 rather than a brother.)

Esther Gullion m. Patrick Johnston. (These families settled in and around Wythe Co., VA.) (Her gr dau, Jane Johnston Sulcer d. 1850 Green Co., IN.)

Private Patrick O'Gullion at camp at Forks of Muskingham (MD Vol. under Capt. McCall)

Joseph Gullion was one of 8000 prisoners on board "The Old Jersey" during Revolution

John Gullion in Thomas Ingles Company of militia, Montgomery Co., VA, 4/7/1781.

In 1786 in PA court John Proctor sued for settlement of debt Jeremiah & Isabelle and George & Rachel Gullion (could this be Isabelle's sister Rachel that married a Gullion?). Suit was continued in courts of KY.

James Gullion's estate settled in Frankfort, KY, along with Nathaniel's in 1812. Nathaniel Gullion's estate settled 1812 in Frankfort, KY, & named Nathaniel, Jr. records say Nathan - could he be the one in Franklin Co., Ind on FC 1830?

Henry Gullion m 10/11/1765 in PA Margaret Stinson (and marriage for Hen

Thomas Gullion m. _____ Mary "Folly" McCreary

Rachel Gullion m. 4/18/1813 Gallatin Co., KY, Solomon Gallop (lived in Patrick's house in Lexington, KY, for a short time.)

~~Eleanor Gullion m. 1802 William Tardy (William Tardy was made guardian of Thomas's dau, Follie (Eleanor) after he died pre 1810 - same person?)~~

William Gullion b. 6/7/1802 (Probably a grandson of Jeremiah & Isabelle Patty Gullion.

Elizah Gullion m. 1799 _____ Eleanor Jenkins in Shelby Co., KY

Thomas Gilliam m. 8/18/1806 Fayette Co., KY, Nancy Shaver

William E. Gullion b. 1808 CH & d. 1880 Boone Co., IN, bur: Brown's Wonder Cem. Gullion m 21820/22 Ella Leiby Her grave in IA - Ella Leiby Gullion (1803-18

~~Elisabeth Gullion m. 3/15/1810 Gallatin Co., KY, George Heath) Henry Cgourn, minister~~

~~Elisabeth Gullion m. 3/15/1810 Gallatin Co., KY, George Neel) for both - wedding?~~

~~(Some have copied this record as George Neel - is she the widow of Thomas?)~~

Charles Gullion m. 1815 Pheoe Spilman (Son of John & Catherine?)

Matilda Gullion m. 11/9/1820 Floyd Co, IN, George Cooper

~~Benjamin Gullion m. 4/6/1822 Mary "Folly" Darkins, Henry Co., KY (Son of Jeremiah?)~~

George Gullion m. 7/28/1824 Henry Co., KY, Mary Donigan

Pachel Gullion m. 1829 Gallatin Co., KY, James Moore (Dau of James?)

William Gullion on FC 1830 Preckenridge Co., KY
Elizabeth Gullion m. 1832 Gallatin Co., KY, John Moore (Dau of James?)

George C. Gullion m. 1837 Gallatin Co., KY, Harriett Fates (Son of James?)

James Gullion m. 9/6/1833 Sarah More (Son of James?)

Allen Gullion m. 4/16/1842 Bartholomew Co., IN, Rebecca Holly (FC 1850 lists an Allen Gullion in Colorado - same person?) (Son of John & Catherine?)

~~Catherine Gullion (1840-1907) Bur: Cem. near Sparta, KY. (Dau of above James or George)~~

James Gullion m. 11/19/1850 Carter Co., KY, Charity Boggs (Son of Benjamin?)

Barney Gillon m 7/20/1839 Owen Co., KY, Nancy

Rachel J. Gullion m. 1/2/1853 Carroll Co., KY, John Webster (Dau of Benjamin?)

Rachel Gullion m. 7/12/1825 Gallatin Co., KY, Isaiah Jones, Bd Isaiah Jones & Wm Gullion
Thomas Gullion m. 11/28/1854 Morgan Co., KY, Rebecca Caudill (Son of Benjamin?)

Mary Alice Gullion m. 3/25/1875 Gallatin Co., KY, John W. Burks (Warsaw Christian Church

John Gullion m. 11/7/1883 Switzerland Co., IN, Catherine Phillips (Grandson of Robert & Barbara or Great Grandson: Father?)

FC 1850 Carroll Co., KY, Rebecca Gullion

~~FC 1870 IN lists Edward G. Gullion b. @1819 IN & wife, Eliza b. 1814 wrong date of birth - dau of Henry, says Red +~~

Wesley Dean Gullion m. 3/19/1871 Sarah "Sallie" Perry & they had, I believe, Eliza who married a Jett and had Ola Jett, only survival of Mother in 1970 who had resided in Worthville, KY. (Is Wesley Dean the son of Benjamin?) Perry Gullion (1862-1942) & Lecil Gullion (1879-1945) share a stone in Florence Cem, Switzerland, IN, Ce FC 1830 Franklin Co., IN, Nathan Gullion

FC 1850 Cass Co., Neb., R. W. Gullion & W. W. Gullion

FC 1860 Cass Co., Neb., W. W. Gullion, John W. Gullion & Mary E. Gullion

FC 1790 York Co., S.C., Jacob Gullion

Adelaid Gullion - Arundel Entry 135. From "American Genealogy Biography" Index

Benjamin Gullion m. 2/4/1792 Sussex Co., VA, Lucy Loftin

Ensign Patrick Gullion listed in "Return of Officers in the Militia of Franklin Co., Pa Sara Gullion m @ 1842 or before (probably KY) later Stephens / Stevens (son Henry Clay to 1843 Louisville KY and he m. @ 1865/67 Clay Co, IL Ellen / Ella Ann (Annie) Price & she died Edgewood IL when son Frank... was 4 days old 4/13/1880

Doc: 12

- FC 1810 Wythe Co., VA
Duncan Gullion, 834
Barnabas Gullion, 833
Hugh Gullion, 834
William Gullion, 834
- FC 1820 Wythe Co., VA
Duncan Gullion, 213
Farney Gullion, 213
- FC 1820 Montgomery Co., VA
Hosea Gullion, 174
- FC 1830 Wythe Co., VA
John Gullion, 330
- FC 1830 Campbell Co., VA
John F. Gullion, 363
- FC 1840 Wythe Co., VA
John Gullion, 099
Joseph Gullion, 101
Francis Gullion, 115
Reuben Gullion, 116
- FC 1840 Franklin Co., VA
Molivar Gullion, 297
- FC 1840 Sevier Co., TN
Amos Gullion, 174
- FC 1840 Greene Co., N.Y.
Benjamin Gullion (New Baltimore) 046
- FC 1840 Marshall Co., AL
William Gullion, 088
- FC 1850 Marshall Co., AL
Salena Gullion, 255 Oleander, D 41
Eliza Jane Gullion, 248 Red Hill 41
Anderson Gullion, 248 Warenton Beach 41
- FC 1850 Orleans Parish, LA
Betsy O'Gullion, Orleans Parish 121
- FC 1850 Texas Co., MO
Clairborne Gullion, 015 Dist 98
- FC 1850 Dane Co., WI
Henry Gullion, 328 Madison Village
- FC 1850 Milwaukee Co., WI
Edward Gullion, 341 Milwaukee 3rd ward
- FC 1790 York Co., SC
Jacob Gullion, 029
- FC 1810 York Co., SC
Jacob Gullion
- FC 1850 VA
John Gullion Smyth Co., 196, Dist 60
Joseph Gullion Smyth Co., 211 Dist 60
Francis Gullion Wythe Co., 334 Dist 68
Ruben Gullion Tazwell Co., 257, Western
Major Gullion Wythe Co., 306, 68th Dist
Elizabeth Gullion Wythe Co., 287 Dist 68
Fleming Gullion Smyth Co., 213 Dist 60
Franklin Gullion Wythe Co., 329 Dist 68
John Gullion Wythe Co., 329, 68th Dist
- FC 1850 Wayne Co., TN
Amos Gullion, 339, 10th Civil Dist
- FC 1850 Dickson Co., TN
George Gullion, 101 Middle Dist
- FC 1850 New York Co., NY
E. Gullien, 372 N. y. City Ward 3
- FC 1850, Providence Co., RI
Patrick Gullien, 142 Smithfield
- FC 1850 Penobscot Co., ME
Mary A. Gullien (Bangor) 083

17 Mar 1866	White, Polly Ann	Gullion, John L.	1	472
11 Nov 1876	Pendleton, Mary Ann	Gullion, John L.	3	103
6 Dec 1848	Brown, Mary Ann	Gullion, Milton		
15 Nov 1838	McCanless, Mary	Gullion, Robert		
6 Oct 1852	Rayl, Sarah Ann	Gullion, Robert A.		
21 Feb 1842	Nash, Metilda	Gullion, Robert E.		
26 Jun 1846	Stickler, Mariah	Gullion, Robert E.		
11 Aug 1834	Hixson, Amanda	Gullion, Stilwell		
27 Jun 1840	Ostrander, Cindy? Ann*	Gullion, Thomas		

* On other records her name is given as Lydia Ann Gullion.

"Switzerland County Indiana Will Records 1825 - 1903"
Compiled by Ruth Slevin (Her Note, "These records
have been copied from books 1, 2, 3, 4 & 5 through page 124")
Page 10

Ek 2 p 109 - Gullion, Robert
 Dtd 26 Sept 1848 Rec 6 Aug 1853
 Dau- Catherine Miller \$125.00
 Sarah McGuire \$125.00
 Polly Miller \$125.00
 Rachel Fulton \$125.00
 Heirs of Rachel Gullion \$20.00

Sons- John Gullion
 Henry Gullion
 Charles Gullion

GrSon- John Gullion \$10.00

Exec- John Gullion
 Henry Gullion
 Charles Gullion

Wit- John McCullough
 Robert Burns

Page 18
 Ek 4 p 346 - Gullion, Robert D.
 Dtd 28 March 1890 Rec 5 May 1890
 Grson- Claud Ernest Gullion, son of George Gullion
 James Curtis Gullion
 Charles Edward Gullion
 Robert Carl Gullion

From "Landmarks of the American Revolution" by Mark M. Boatner III, Copy right 1973
Published Stackpole Books, Harrisburg PA - p 401 "Pennsylvania"

"HANNASTOWN SITE, near Greensburg, Westmoreland County. When Westmoreland County was created in 1773, Hannastown was the county seat, the first one west of the mountains. It was on the Forbes Rd. (Raystown Path), about midway between Fort Ligonier and the site of Braddock's defeat on the outskirts of Pittsburg. Hannastown had the distinction of being burned in the last action of the Revolutionary War in Pennsylvania, a raid that took place on 13 July 1782 (a Saturday). A highway marker is just west of the site on Pa. 819 north of Greensburg."

Doc: 14

Helen, some of the following I'm typing because my copies are too poor to copy again

A reasearcher sent copies of pages from a book on Wythe Co., VA but did not send cover & I don't know who wrote the book or the date covered but believe the lists are probably from FC 1800? or up to FC 1820?

INDEX, pg 28

GULLION

Barney, 2, (339)
D. (55)
Duncan, (261) (262)
Duncan, Jr., 8
Hugh, 11
John, 2, (17)
Margaret, (261) (262)

INDEX, pg 114

GULLION

Barney, 5, 87
Duncan, 20, 63, 73, 92
John, 5, 63, 87

Page 2

(No headings for these columns)

Apr.10 Gulliam, Barney 1 0 3 Apr.12 Gulliam, John 1 0 2

Page 8

Apr.18 Gullion, Duncan Jr. 1 0 1

Page 12

(17) Pg. 421--(1793) Relinquishment of right of dower by Agnes Doak, wife of Samuel Doak, in transaction of land sold in 1793 to Gullian, John

Page 20

(261) Pg. 421--(1799) Duncan & Margaret Gullion to George Myers. 64 1/2 acres (part of 100 acres granted Duncan Gullion) on Reed Creek for \$100.

(262) Pg. 423--(1799) Duncan & Margaret Gullian to Henry Wyrick, 35 1/2 acres (part of 100 acres granted Duncan Gullion) on Reed Creek for \$100. Near Martin Wyricks.

"Central PA Marriages"

1700-1896 by Charles Adam Fisher 1946

177 - Gullion, John O., Westmoreland Co., PA, Mrs. Catherine Riffle Tanner Robert, Washinton Co., PA Barbara _____

"Index of Maryland Colonial Wills" by Magruder

No Gullion

1735 John Gilliland	Somerset Co.	21, 917
1712 John Gillam	Saint Marys Co.	13, 450
1758 William Gilliland	Frederick Co.	30, 580
1704 Francis Gulliams	Talbot Co.	3, 665

"VA Military Recs."

Barnett, John Gullion in Thomas Ingles Co. of ,ilitia 7 Apr. 1781
- Montgomery Co.

Marriages

Gullion, Barnabas, and Kittering Keath - Mattner Lindsey, surety - June 3, 1768

Wills - Estates

Gullion, Hugh, dec. (Fincastle Co.) Apr of estate ret. May 2, 1775

"Will Records"

Surry Co. Will & Deed Book 1730-39

John Gullion, Will

Surry Co., VA, Wills, Estate Accts & Inventories 1730-1800

John Gillum 1738 (11, 17, 21)

Sons - John, Minche, Hurrell, Levi, Isam, Hansill, Sarah, Amy, Mary, Milley, Tabith, Leada

Hinshea Gilliam 1733/4

Sons - Hinshea, Walter, Thomas, Charles, Friscilla, Lydea

"Scott's Papers" p 128 "Miscellaneous County and Circuit Court Records"

Proctor, John vs Jer'h. O. Gullion, Frankfort (Fox 26, Franklin Cir. St.) - Westmoreland Co., Pa., debt to Proctor, Feb 1, 15, 1800 - suit, Apr. 1786, V. 130, Westmoreland Co. Pa. vs. Jer'h. O. Gullion, Aug. 26, 1796. (With following note - Index for this page also mentions Gullion (Gulliom) Bell, George, Rachel)

"Switzerland County Indiana Marriage Licenses 1814 - 1830" Part I - Grooms
 Compiled by Louise Antoinette Le Clerc Knox of Vevay, Indiana - 1970

Eilman, Lena	9-9-1830	Gullion, Charles* (no bk or p given)
James, Elizabeth**	5-11-1815	Gullion, John Jr.
Scudder, Fetsey	10-2-1824	Gullion, John

* This is Charles D.

** DAR reports name as Jones & I, AC, believe this to be correct.

"Switzerland County Indiana Marriage Records 1831 - 1885" Part I - Grooms
 Compiled by Knox-Slevin - 1970

1 Jan 1839	Dugan, Sarah Jane	Gullion, Charles D.	
30 Apr 1856	McGlaughlin, Esther	Gullion, Charles D.	422
1 Aug 1867	Hyatt, Mrs. Mahala	Gullion, Charles D.	1 570
27 May 1855	Brown, Matilda E.	Gullion, Dempsey	370
14 May 1867	Scudder, Alice	Gullion, Dempsey	1 558 (53??)
4 June 1842	Morellion, Presilla	Gullion, Francis	
24 Jan 1864	Phillips, Elizabeth	Gullion, Francis	1 317
1 Jan 1877	White, Nancy Belle	Gullion, Ira	3 250
6 Jul 1849	Rayl, Louisa	Gullion, Jacob	
5 Feb 1880	Culbertson, Ulelah?	Gullion, James	3 407
6 Oct 1883	Shadday, Sarah	Gullion, James V.	4 169
23 Feb 1842	Cogswell, Martha	Gullion, John	
7 NOV 1883	PHILLIPS, CATHERINE ANN	GULLION, JOHN B.	4 178

✓ JOSEPH GULLION (one of 8,000 men prisoners on Board the Old Jersey, from papers of British War Dept) "American Prisoners of the Revolution" by Dandridge, Danske, 1967 (LRK Lib)

"Kerchaval's History of the Valley" 929.155 (LRK Lib)

"originally settled 1737-1740, Isaac Hite, son of Joist Hite, settled on the North Branch of the Shenandoah in the county of Frederick. page 61. "Among the early settlers, a number of Irish Presbyterians removed from Pennsylvania and settled along Back Creek the North Mountain and Opecon. A few Scotch and Irish families were among them."

Shenandoah Valley Pioneers and Their Descendants

" . . . first families to settle in the lower Shenandoah Valley were generally known as the 16 families who came ^{with} ~~in~~ Joist Hite in 1732. Started Village of Mecklenburg; changed to Shepherdstown.

Hite located Irish immigrants on the Opecon.

copy
Hite began work in 1736 of making deeds to certain of the settlers who either came with him in 1732 or soon followed in his wake. Such deeds are to be found recorded in the clerk's office of Old Orange, thus giving the names of many of these first settlers . . .

"Muster Rolls of Maryland Troops in the American Revolution, 1775-1783" Archives of MDXVIII, Gen Pub Co., p. 116 (LRK Lib/24 Sep 78)

Rawlings Regiment: John Gullion, 6 mo, Pvt, enlisted 1 Mar 79
Jeremiah Gullion, 6 mo, prv, enlisted 23 Mar 79

✓ Recorded March 19, 1750, Frederick Co MD Land Records, Bk B, p. 347/8 - Bill of Sale Neal Ogullion of Fred'k Co MD, Farmer, for 180 pounds, sold to Hugh Parker, Merchant for Ohio Co, 3 cows, 1 brown cow, 2 brindled steers, 2 horses, 3 mares, 6 sheep and their lambs, 34 swine, 400 wt bacon also bond given Col Thomas Cresap in behalf of Daniel Dulayn, Esq ofr making over tract of land unto Neal Ogullion where Neal now dwells, called Sugar Bottom, bond now in care of Dr Charles Carroll of Annapolis. Wit Jarvis Hougham & Elizabeth Larny?.

SETTLERS OF THE SHENANDOAH VALLEY

At a Court held for Frederick County on Tuesday the Third day of September, 1745. Jost Hite in Open Court acknowledges these his Articles of Agreement made between him and Maria Magdalena his wife before marriage, which on his motion is admitted to record together with an account of goods brought by the said Maria Magdalena Endorsed on the back of said Articles.

TEST: THOS Wood, Cl Cur

The original is in German, signed in German; was recorded first in Orange County, then in Frederick, 1744. We find no evidence of any children born by this marriage.

The reader will excuse this extended notice of the famous Joist Hite, since he was the chief figure in the early settlement of the Lower Valley; and also excuse the brief notices in the following pages of many other settlers who became far more famous in their lives, as they struggled to plant the colony under so many adverse circumstances.

Having thus briefly disposed of the Hite family, we will turn attention to some of the other families who came with Hite. We mention

merely the names of those who settled upon tracts of land that Hite set off for them from the original grant to him for himself, and the twenty families he was to locate. We find William Hogue on the Opecquon, John White on Hogue Creek, Nathaniel Thomas at the head of the Opecquon, Benjamin Borden near Shepherdstown, "binding with its western line on the Bullskin Run," David Vaunce on the Opecquon, Stephen Hansbella, Christian Nisewanger, etc. (fuller mention later on.)

Hite located the Irish immigrants on the Opecquon. This was known as the Irish immigrant party that arrived between 1737 and 1740. This is somewhat misleading: for the ships' lists show the English, Irish, French, Scotch and Welsh made up the list; and those who sought homes in the Shenandoah under the guidance of Hite's son, were John Bruce, Patrick Berry, Denis Dough, Patrick Daugherty, Thomas Doster, John Littler, John Fitzsimmons, O'Connell, and three Riley families representing the Scotch, English and Irish, the Morgans from Wales; Louis Dunias and his two sons, Charles and Thomas, the French:—many more of this class, eighty in all: not a German among them

LWF

NUMBER

Gullion, Jeremiah
Seabla

W: 8879

State of Kentucky
Shelby County

John

Be it shewn that on this 16 day of
March 1859 Ursula appeared before me John
Chilton a Justice of the peace in and for said
County and one of the members of the Shelby
County Court Seabell Pulliam (widow of Seaborn
Pulliam deceased a resident of this said County
aged 77 years who being duly sworn accord-
ing to law in full her oath made the following
declaration in order to obtain the benefit of
the act of Congress passed July 4th 1850.

She states and declares that she is a native
of Ireland and that her father's name was Geo
Patton that he emigrated to the United States before
the Revolutionary War that she this declarant is
now 77 years of age and upward and is a
resident of Shelby County Ky and has been for
a number of years past. She states and
declares that her father lived in Westmoreland
County Pennsylvania during the Revolution and
part of each period in Blannet's Cove the
seat of Justice in said County that in the
year 1780 as well as she now remembers and
month of January 22 of that year she was law-
fully married at the house of her father to Jacob
Wilson and that the marriage was performed by
a Wm Treble a minister in the position authorized so
to do - and she continued with

her said husband, until the period of his death
 which took place about 22 years ago as well
 as she remembers in the month of April 1855
 in Callahan County, Ga. and she states and declares
 that she has not married since his death.

This declarant further states that her said
 husband and the best friend of her husband as well as she
 remembers a little over two years before their mar-
 riage entered the service of the United States as
 a private soldier in the army of the rebellion and
 that he continued in the service for two years and
 she is now of the opinion that he enlisted in the
 service for one year though of this she is not
 certain and that he continued in the service
 for two years instead of one. She knows that
 he served the two years for she was well ac-
 quainted with him and a few months after
 his return from the service their marriage
 was solemnized. This declarant further states
 that during his said service he received two
 wounds, the first afterwards informed her one of
 them in the right foot which was a great one
 struck by a ball and the other wound in the
 right leg also by a Ball. The scars of these
 wounds this declarant states she has often seen
 and they gave evidence of their having been
 very serious and she is disposed to think that
 they were a means of hastening his death.

This declarant states that it is her present belief that the said Jeremiah Ellison her said husband entered the service as a private under Capt. Brown and was attached to the Regiment of Col. Barnham but of this she cannot say that she is positively certain for the lapse of time and her loss of memory will not suffer her to state these things positively.

This declarant further states that about 6 months after her said marriage her said husband again entered the service as a private soldier for the term of six months - but whether he volunteered or was drafted or enlisted she cannot now say - nor does she know under whom he served - but she knows that his services were directed and required against the Indians and that he served out his full term of service and returned home.

She further states that her said husband did not remain at home after the termination of his said last mentioned service more than three or four months until he was again called into the service of the United States ^{still} as a soldier upon a term of six months and that he served out the same fully - whether he went out on this occasion as a volunteer or militia man or whether he enlisted ^{she cannot state} about she knows that he served as above stated and that his service were against the

Indian - This declarant states that these services were performed before the expiration of the revolutionary war and that in a decisive battle her said husband performed much service, as an Indian life, and upon scouting parties during the same periods how long however she cannot now pretend to say. She further states that her said husband was at the battle of Mummah's Town in the county of Westmoreland Pennsylvania and assisted in the defence of that place. She is satisfied that the services of her said husband did not amount to less than three or a half or four years during the revolution.

This declarant further states that she is labouring under an impression that her said husband was at one time immediately after the revolution placed on the invalid pension roll of the United States but she cannot now say whether such was actually the fact. She does not believe that ^{he} was received anything from the government by way of pension since he moved to the state of Kentucky which removal took place a few years after the revolution.

She states that she has no documentary evidence of his services and she does not know whether it will be in her power to prove them. She states also that she is 80 years of age in body.

that she has not been able to walk for the last six or seven years without assistance & that she cannot attend court in consequence thereof to make the her declaration

Sworn & subscribed the day and year first above named

Joseph H. Shullion
Clerk

And I the said John Shullion Justice of the Peace & member of the Maryland County Court do hereby declare my opinion to be that said Seabell Eullion did die in the year of the revolution as stated in the above declaration of Seabell Eullion which she has this day made, sworn to & signed before me; and I further declare my opinion to be that she is the widow of the said Jeremiah Eullion and that she has not remarried since his death he having died upwards of 20 years ago and that she is at the least 77 years of age and is so infirm in body that she is unable to walk without assistance. And I further certify that she lives in Henry County Va. and that her statements are correct to credit. Sworn under my hand this 16th day of March 1837

John Shullion J.P.#6

Jeremiah Gullion was Born Nov 2^d 1750

Ben Gullion was Born March 3^d 1760

John Gullion was Born April 3^d 1781

Michael Gullion was Born February 3^d 1786

Wm Gullion was Born July 20^d 1787

Mary Gullion was Born August 20^d 1789

Jeremiah Gullion was Born August 10th 1795

George Gullion was Born March 27th 1795

John Gullion was Born January 25th 1790

William Gullion was Born June 12th 1802

Thomas Gullion was Born May 1st 1801

John Gullion was Born April 18th 1803

On Monday Morning
 the 16th day of Dec^r
 1811 there was a
 small shock or
 Colubation in the
 East which lasted
 -minutes, about
 in the morning
 lasted nearly 25
 minutes, there was
 another small
 shock the 23rd
 Aug^r 1812, at 8th
 P.M. & lasted about
 twenty minutes

geor. ge. gullion was born
 in the year of our Lord
 1795
 William Gullion his Bro
 on Monday morning the
 16 day 1811 there was
 a small shock or
 Colubation about 3rd mine
 East which came
 Geor. Gullion was
 born
 Geor. Gullion was
 Born March 27
 1795

400.121

6-13-77

FILE DESIGNATION

Jennison Sullivan
13 Penn Pa

GSA FORM AUG 70 6751

Ly | *13* | *Pa.*

Jennison Sullivan

1st { Capt. James Carnahan's Company,
10th, of the regiment commanded
by Colonel Walter Stuart.

(Revolutionary War.)

Appears on

Company Muster Roll

of the organization named above for the month

of *Sept*, 17*77*.

Roll dated *Oct 13*, 17*77*.

Appointed _____, 17

Commissioned _____, 17

Enlisted _____, 17

Term of enlistment _____

Time since last muster or enlistment _____

Alterations since last muster _____

Casualties _____

Remarks: _____

Ballard

William John O.
O'Sullivan, John

d. 36567

NUMBER

20401
April 1850
Indiana

John C. Gillies
of Decatur Co. in the State of Indiana
who was a private in the company commanded
by Captain *Erwin* of the Regiment commanded
by Colonel *Hobbs* in the *Hennepin*
line, for the term of eighteen months
from April 1776 to 1777

placed on the Roll of Invalids
at the rate of eight Dollars per month, to
commence on the 30 day of January 1832

Certificate of Pension issued the 30 of January
1832 and sent to the
Hon. Secy. of War

Amount to 4th of March 1832 \$ 9.54
Semi-ann. all'ce ending

* O'Neilson \$ 9.54
M. E. O'Neilson

Revolutionary Claim
Acts March 18, 1818
and May 1, 1820

Re: Book 2
page 9, vol. 184

1825 July 17
1825 July 20-22
This bill is as of the 17th
and 18th 1825 - allowed from
July 20-22 1825 - he called to support 12 years
previous but will not find anything from
his own & affidavit was made 20
Oct

The State of Indiana, Switzerland Co., IN

Be it remembered that on the thirtieth day of May AD. one thousand eight hundred and eighteen before me William Cotton one of the associate judges of the circuit court in and for the county of Switzerland, state aforesaid, personally appeared John Gullison of the county aforesaid, a resident citizen of the United States who after being duly sworn doth and did expose, declare and say that he entered into the army of the United States, raised to obtain and defend the American Liberty and for repelling every hostile invasion thereof for the year 1775, at Barnack's town Westmoreland county, state of Pennsylvania he entered under Captain Joseph Browning (later Joseph Browning, James Bernaban and David Leamy) rifle company, attached to the second Pennsylvania regiment, commanded by Colonel Daniel Brodhead - that he was honorably discharged at the Valley Forge in the year 1777. That he has no pensions allowed him by the laws of the United States to his knowledge, and if any should issue he hereby relinquishes and releases all his title to the same to the United States and finally, that from his reduced circumstances he needs the assistance of his country for support of further work, not

his
 J. Gullison
 mark

Sworn to and subscribed before me this
 30th day of May AD 1818
 William Cotton (jud)

The state of Indiana, Switzerland county, 3

Personally appeared before me William C. Keena justice of the peace in and for said county this 20th day of March A.D. 1819, Robert Gullison, aged about fifty four years, who after being duly sworn deposed and saith that, his brother John Gullison was absent from home, in the service of the United Colonies, during the revolutionary war about two years - that he verily believes he done duty under a Captain Brown of Hannock town, Pennsylvania that his brother came home severely wounded, and that he has experienced considerable inconvenience from his wounds since and further saith not.

Robert Gullison

Sworn to and subscribed before me this 20th day of March A.D. 1819. William C. Keena J.P.C.

The state of Indiana, Switzerland county, 3

Personally appeared before me William C. Keena a justice of the peace in and for said county this 22nd of March A.D. 1819, James White, who after being duly sworn deposed and saith that he verily believes that John Gullison of now under in Pofferson township, Switzerland county, State of Indiana, and about two years in the revolutionary war, under Captain George Brown, of Westmoreland county, State of Pennsylvania that he resided in the year 1776 in the county of Westmoreland, Pennsylvania near the residence of said John Gullison and further saith not.

Sworn to and marked before me this 22nd day of March A.D. 1819. James White. William C. Keena.

Deponent appears to have been sworn to and subscribed
 was at the time of administering said oath and
 still is one of the Justices of the Peace in and for
 said County duly commissioned and sworn that the same
 within his authority and that due faith and credit is
 and ought to be given to his official acts as such

In testimony whereof I have here
 unto set my hand and affixed the
 Seal of said Court at Newry this
 20th Day of March 1879

J. W. Dufour Clerk

State of Indiana ss.
Howard County ss.

On this 29th day of March AD 1852 personally appeared before me a Justice of the Peace in and for the County and State aforesaid Thomas Gullion aged 45 years a resident of the above named County and State who being by me first duly sworn according to law does on his oath make the following declaration (Viz)

That he is one of the children and heirs of John O'Gullion deceased late of Howard County Indiana. His father the said John O'Gullion died in Howard County Indiana on the 24th day of June AD 1850 leaving no widow, his wife my mother having died in Decatur County Indiana on the 11th day of February AD 1845. My father left two children and heirs at law Viz Thomas Gullion, the declarant, and Susan intermarried with Levi Rayls both of whom are now living in Howard County Indiana and claiming the benefit of this application. My father was a soldier of the Revolution and

2

and a pensioner of the United States at the time of his death, by certificates of pension which will be hereinafter described. I have frequently heard my father say that he never received any benefit in the way of pay while in the service. He once had a considerable amount of "Continental Money" which was worthless, but even admitting that at nominal value my belief is that he never received his pay. I have heard him also say that he was entitled to bounty land although he never received any. He was pensioned under the act of 1818 and made his application for the benefit of it, but his pension did not begin until 30th day of January AD 1832, and he has frequently said that he ought ^{to have} the arrearage between March 18th 1818 and the date of his pension. My father and mother as I have always heard and believed were legally married but I cannot name the year, but from the fact that there were four children older than myself, it must have been at least 55 years since. Three of those children are now dead, the other, Susan Rayls is ^{mentioned}

mentioned above. My sister does not
 know either where they were married at
 but found the best information we believe
 it was not far from Lexington Kentucky
 It might have been near Dayton Ohio.
 Edward Tanner of Decatur County in this
 State, or Robert D. Sullivan of Switzerland County
 in this State, the brother of my father and
 himself a pensioner of the United States
 can no doubt tell where they were
 married, and I will endeavor to get their
 statements or memorandums so that I can
 trace it to the record at proper places.
 My mother's maiden name was Catherine
 Riffel. She was a widow when my
 father married her. Her first husband's
 name was Tanner and the above named
 Edward Tanner is her son by the first hus-
 band. My father lived for many years
 in Ohio he removed to Switzerland Co. Ind.
 and resided there for many years, then to
 Decatur County Indiana
 He finally removed to Howard County Indiana
 where he died on the 29th day of June
 AD 1850 above stated. The following
 is a copy of my father's certificate
 of

101 11 21 17

4
of pension (V₂)

War Department Revolutionary Claim,
I certify that in conformity with the
law of the United States, of the 18th
March 1818, John O'Gullivan late a
private in the army of the Revolution
is inscribed on the pension list Roll of
the Indiana Agency at the rate of eight
dollars per month, to commence on the
thirtieth day of January one thousand
eight hundred and thirty two.



Given at the war office
of the United States this
thirtieth day of January one
thousand eight hundred and
thirty two

Examined and countersigned
S. P. Edwards

Lewis Cap
Secretary of War

I have never before made
any application for any pension as
an heir of my father the said John O.
Gullivan deceased except the amount
due at the time of his death.

I make this declaration and appli-
cation for the purpose of obtaining
the

0124

5

the pension, pay, extra pay, arrears or
 increase of pay, or pension or the bounty
 land warrant to which I may be entitled
 as one of the children and heirs of the
 above named John O. Gullion deceased
 under any law or laws of Congress
 to the benefit of which I may be
 entitled
 Thomas Gullion

Sworn and subscribed before me a
 Notary Public in and for the above
 named county and state the day and
 year above written and I do certify
 that I am fully satisfied in regard
 to the truth of his declaration and
 that the words "left" on page 1, "to here" on page 2
 were interlined before signing, and that he
 the said Thomas Gullion is of the age
 he represents himself to be and that
 the words "justice of the peace" were crossed and
 "Notary Public" was interlined also before signing
 Thomas J. Harrison
 Notary Public

NUMBER

Sullivan, Robert

S. 16396

Carded

666

**BRIEF in the case of Robert [unclear]
of [unclear] County in the State of Indiana
(Act 7th June, 1839.)**

1. Was the declaration made before a Court or a Judge? *In open Court*

2. If before a Judge, does it appear that the applicant is disabled by bodily infirmity?

3. How old is he? *65 years*

4. State his service, as directed in the form annexed.

Period.	Duration of Service.			Rank.	Names of General and Field Officers under whom he served.
	Years.	Months.	Days.		
<i>In 1780 or '81 ended in May 1782</i>	<i>Seven or eight of 90.</i>	<i>Three or four of 3 months</i>		<i>As a</i>	<i>Gen. White. Capt. Shearer Capt. Andrew [unclear] Col. Williams [unclear]</i>

5. In what battles was he engaged?

6. Where did he reside when he entered the service? *Washington Co. of Pennsylvania*

7. Is his statement supported by living witnesses, by documentary proof, by traditional evidence, by incidental evidence, or by the rolls? *Traditional evidence*

8. Are the papers defective as to form or authentication? and if so, in what respect?

I Certify that the foregoing statement and the answers agree with the evidence in the case above mentioned.

Examining Clerk.

In the matter of) An applicant for a pension, under the act of Congress
Robert Gallion) of June 7, A. D. 1832
Recorded in book A 214 page Entered in the clerk.

The state of Indiana, Switzerland county, SS:
On this ~~thirteenth~~ day of August, A. D. 1832, personally appeared, in open court before the honorable, the Probate court, of the county aforesaid, being a court of record, — Robert Gallion, a resident of Switzerland county and Ind. State, aged fifty eight years, who, being first duly sworn according to law, doth, on his said oath, make the following declaration, in order to obtain the benefit of the provision made by the act of congress, passed the 7th of June, A. D. 1832, that he, the said Robert Gallion, entered the service of the United States, during the AMERICAN REVOLUTIONARY W. R. under the following named officers, and served as herein stated—That he, the said Robert Gallion,

1. In 1780 or 1781, in a company of militia of Maryland, commanded by Captain ~~Shelton~~ of Westmoreland county, Pennsylvania, and was stationed at a block house for the waters of Turtle creek in the State of Pennsylvania, which block house was about twenty miles from Round-brook fields, and burnt up and of ninety days.
2. In April or May 1782, in a company of militia commanded by Capt. Andrew Ford, in the expedition commanded by Col. William Crawford and marched from Mingo bottom on the Ohio river against the Indian towns near Sandusky, and said expedition was defeated by the Indians on the evening of the 11th of June 1782, and burnt up and of these services.

And, that he hereby relinquishes every claim to a pension or annuity, except the present, and declares that his name is not on the pension roll of the agency of any state.

The Court, then propounded the following interrogatories to the said Robert Gallion.

1. Where, and in what year were you born? Ans. I was born near Fox Creek on the Potomac river on the 11th day of July 1744.
2. Have you any record of your age, and if so, where is it?

I have not, nor never had any record.

1. Where were you living when called into service; where have you lived since the Revolutionary war; and where do you now live? I then lived on Big Sevenly creek, Switzerland county State of Pennsylvania.

was key

13 or 14 years in Kentucky and for the last 33 years in Indiana - now live in Switzerland county aforesaid

1. How were you called into service; were you drafted—did you volunteer, or were you a substitute? and if a substitute, for whom?

I volunteered, both times.

1. State the names of some of the Regular officers, who were with the troops where you served; such Continental and Militia regiments as you can recollect, and the general circumstances of your service. There were I believe no regular officers in command. We were sent to Mingo bottom on the Ohio river the members of about fifty hundred men a then

the 4th day of June 1782. Nicholson, Slover(?) and James were our spies or ^{Doc. 4} privs.

6. Did you ever receive a discharge from the service, and if so, by whom was it signed, and what has become of it?

No, I never received a written discharge.

7. State the names or persons to whom you are known in your present neighborhood, and who can testify as to your character for veracity, and their belief of your service as a soldier of the Revolution. William Scudder,

Joseph Malin, Edward Patton, John F. Dufour, Elisha Golay(?) Newton H. Tappa(?), vc vc vc

8. Have you any documentary evidence of your services, and do you know of know of any person now living whose testimony you can procure to testify to your services? I have no document any evidences. My brother John

of Decatur county, Indiana, who draws a pension, was with me during all the foregoing service.

Sworn to and subscribed, the day and year aforesaid) (Signed) his
(Signed) Edward Patton Clerk) Robert X Gullion
mark

We James Cox a clergyman, residing in Gallatin county and state of Kentucky and William Scudder residing in Switzerland county, state of Indiana hereby certify that we are well acquainted with Robert Gullion who has subscribed and sworn to the above declaration--that we believe him to be sixty Eight years of age--the he is reputed and believed in the neighborhood where he resides, to have been a soldier in the REVOLUTION, and that we concur in that opinion.

Sworn and subscribed the day and year aforesaid) (Signed)
(Signed)) James Cox
Edward Patton Clerk) William Scudder

And the said Court, do hereby declare their opinion, after the investigation of the matter, and after putting the interrogatories prescribed by the War Department, that the above named Robert Gullion was a REVOLUTICNARY SOLDIER, and served as he states. And the court further certifies, that it appears to them that

James Cox who has signed the preceding certificate is a Clergyman, resident in Gallatin county and state of Kentucky and that William Scudder who also signed the same, is a resident in Switzerland county and state of Indiana and is a credible person, and their statement is entitled to credit

I, EDWARD PATTON, clerk of the Switzerland Probate Court, do, hereby certify, that the foregoing contains the original proceedings of the said Court, in the matter of the application of Robert Gullion for _____ (?)

In testimony whereof, I have hereunto set my hand, and affixed the seal of said Court, at Vevay, this thirteenth day of August one thousand, eight hundred and thirty- two.

(Signed) Edward Patton Clk

15710
 Robert Gullern
 Col. Grant - the Pennsylvania
 ...

...

...

... 15 ...
 1833 ...
 ...
 ...
 ...

{ Parliamentary Chamber }
 { ... June 7, 1832. }

Recorded by ... Clerk
 Book 8 Vol. 7 Page 118

and that department solemnly &
 that the brother Robert served
 of minutes volumes for the full
 of the [unclear] during the [unclear]
 any [unclear] and for which he has
 [unclear] is entitled to a [unclear]
 the act of June 7. 183 [unclear] and
 [unclear] to [unclear] [unclear]

I sworn to and subscribed before
 me this 6th day of February 1832.
 and I hereby certify that said
 John Gullion is a creditable
 man. Witness under my hand and
 seal.

Samuel [unclear]
 Justice of the Peace

by Eugene J. Darnell © 1946 - Louisville 10y
© 1974 - by Jacob E. Darnell - New. Pub. Co. 1975
Baltimore

POBES OF ELEHORN CHURCH

159

GRUBBS-Polly, 1811, dis 1817

The Grubbs family is said to have descended from Peter Grubbs (Van Krupps), who came from Holland to Virginia in 1646.

John Grubbs m Polly Cooch, Shelby 1811. John Grubbs was in Franklin, 1809-1816, and John A. Grubbs in 1815. One John Grubbs, born Hanover County, Virginia, 1751, died in Barren County, Kentucky, 1819.

GULLION-Jer'h, 1788

Jeremiah and Jack Gullion are said to have been the earliest settlers of Frankfort. Jeremiah, a noted Indian spy, built the first house where the Methodist Church now stands. He went to Gallatin, where his will, 1816, mentions his wife Belle and Jerry and John Gullion and others. Robert Gullion, a brother of Jeremiah, and Henry Gullion were also in Frankfort. The estate of Nathaniel Gullion, Sr., was settled in 1812, with Nathaniel, Jr., named in the settlement.

James Gullion m Sarah Demaree, Henry 1805; Anna m John Kelly, Gallatin 1809; Joseph m Margaret Wyant, Gallatin 1812; Jeremiah m Rebecca McGrew (dau Alice), Henry 1813; Joseph m Sally Wood, Gallatin 1826; William m Elizabeth Wiley, Gallatin 1826; George m Susan Sale, Gallatin-1828; Henry m Sarah C. Jacobs, Carroll 1847.

From this family descends General Allen Gullion, of Carrollton and Washington.

GUNNELL-Betsy, dis 1821

Elizabeth Redd Major m John T. Gunnell, of Christian County, Kentucky. She died soon after the birth of her son, Thomas Allen Gunnell, who was reared by his grandparents, Thomas and Susanna Major. He m Marian Wallace Thomson, 1847, and lived in Saline County, Missouri. Richard Gunnell was in Scott, 1799.

GUTHRIE-John, from Great Crossings 1804

Margaret, r 1818, joined Unitarians 1826

Polly, r 1818, joined Unitarians 1826

Thomas G., dis 1840

For Ann Connor - you keep -
Edythe Johnson

William
where
s may
Some
dgers;
came
Margaret
Smith,
m John
er, the
W 1825,
m first
Mercer
went to

hur, the
father of

came to
id Esther,
ord states
Francis and
r children
e. Orange
bree, Cul-
greenberry.
i, and went
was known
ed in Clark
whom were

son, having
en were: 1,
m Lucinda
nson Hearn,
y Reardon),

zabeth Watts
m Margaret

This Indenture made this Tenth day of August in the year of our Lord One thousand Seven hundred and ninety-six between John Martin Franks and Elizabeth his wife, of the County of Fayette and Commonwealth of Kentucky of the one part and Edmund Gullion (son to Henry Gullion) of the County of Franklin and Commonwealth aforesaid of the other part, Witnesseth that the said John Martin Franks and Elizabeth his wife for and in consideration of the Sum of Ten Pounds current money of Kentucky to them in hand paid the receipt whereof they do hereby acknowledge and forever acquit and discharge the Edmund Gullion his heirs, Executors and Administrators have granted, bargained, Lots aliened and confirmed and by these presents do grant, bargain, sell, aliene and confirm unto the said Edmund Gullion his heirs and assigns forever all that Lot or parcel of land lying and being in the County of Fayette in the Town of Lexington being part of out Lot No. _____ binding on Mulberry Street sixty feet and thirteen poles back joing Anos Gustin and Robert McMullins Lots, being the Lot whereon Patrick Gullion now lives; Together with all Improvements, water courses, profits and appurtenances whatsoever to the said premises belonging or in anywise appurtenant, and the reversions remainders and profits thereof and all the Estate right title Interest property, Claim and demand of them the said John Martin Franks and Elizabeth his wife, of, in and to the same. To have and to hold the Land hereby conveyed with all and Singular the premises and every part and parcel thereof with every of the appurtenances unto the said Edmund Gullion his Heirs and assigns forever to the _____ proper use and behoof of him the said Edmund Gullion his heirs and assigns forever. And the said John Martin Franks and Elizabeth his wife for themselves their Heirs, Executors and Administrators do covenant promise and agree to and with the said Edmund Gullion his Heirs and assigns by these presents that the premises before mentioned now are and forever hereafter shall remain free of and from all former and other gifts, grants, bargains, sales, dowers right and title of dower, Judgments, executions, titles, troubles, charges and incumberances whatsoever done or suffered to be done by them the said John Martin Franks and Elizabeth his wife.

And the said John Martin Franks and Elizabeth his wife and their heirs all and Singular the premises hereby bargained and sold with the appurtenances unto the said Edmund Gullion his heirs and assigns against them the said John Martin Franks and Elizabeth his wife and their heirs and all and every other person or persons whatsoever doth and will warrant and forever defend by these presents. In Witness whereof they the said John Martin Franks and Elizabeth his wife have hereunto set their hands and seals the day and year above written.

Signed Sealed & Delivered
in the Presence of
Thos Fodley

John M. Franks

Fayette County Kentucky Circuit Court Book A, page 39, 40

GULLION

This Indenture made the Fifteenth day of February in the year of our Lord one Thousand Eight hundred and three between Henry Gullion of Franklin County Kentucky, of the one part, and Patrick Gullion and Mary his wife, Father and mother of the said Henry, and Edmond P. Gullion, son of the said Henry Gullion of the other part. Witnesseth that whereas the said Henry Gullion and his said Father and Mother purchased of John Franks a Lott in the town of Lexington whereon the said Patrick Gullion and Mary his wife now reside and it was agreed between the parties that the said Patrick Gullion and his wife should use, occupy and enjoy the said Lott and appurtenances thereto belonging, during the natural life of them and each of them and at their death that it should descend to the eldest son of the said Henry, and in consequence

thereof a deed was executed on the 10th day of August 1796 by the said John M. Franks to Edmond Gullion, son aforesaid Henry Gullion, to the said Lott and whereas the said Edmond hath since departed this life and it is the intention of the parties that the aforesaid agreement should continue and be carried into complete effect.

Now know ye that I Henry Gullion, for myself and as heir to my deceased son Edmond for and in consideration of the natural love and affection which I bear for my Father and mother and my second son Edmond P. Gullion and for the further consideration of one dollar to me in hand paid the receipt whereof I hereby acknowledge, have given granted bargained and sold and by these presents do give, grant, bargain and sell unto the said Patrick Gullion and Mary his wife, during their and each of their natural lives and to the said Edmond P. Gullion, forever thereafter all that Lott or parcel of ground in the Town of Lexington being part of out Lott No _____ binding on Mulberry sixty feet and thirteen poles back joining Amos Gustin and Robert McMullins Lott being the same whereon the said Patrick and Mary now live and which was conveyed to Edmond Gullion by John M. Franks by deed dated aforesaid and recorded in the clerks office of the Lexington District Court together with all the improvements and appurtenances thereunto belonging or in any wise appertaining. To have and to hold the said Lott and premises unto the said Patrick Gullion and Mary his wife during their and each of their natural lives and to the said Edmond P. Gullion forever thereafter hereby warranting and defending the same against the claim or claims of my self my heirs and all persons claiming or to claim by from or under them or either of them. In witness whereof I the said Henry Gullion have hereunto set my hand and affixed my seal the day and date first above written.

Executed in presence of

Thomas Bodley
William Todd
Robert McMillin
J. Hawkins, Jur.

Henry Gullion

State of Kentucky Fayette Circuit Pct: I Thomas Bodley Clerk of the Court for the Circuit aforesaid do certify that the within Indenture was this day Acknowledged before me by Henry Gullion party thereto And a true copy thereof is entered on record in my office. Given under my hand this 24th July 1803.

Thomas Bodley, CFC

Fayette County Kentucky Circuit Court Book A, page 460-461

GULLION

Deed Book Q, page 392-393, Fayette County, KY - page 1

This Indenture made this 4th day of November 1816 between Robert Gullion, John Gullion, Polly Raybourne, James Donaldson & Elizabeth Donaldson, heirs of Edmund Gullion dec'd, Jeremiah Gullion, George Gullion, William Gullion, Rachel Gullion, John Kelly & Anna Kelly, his wife, & William McCreery & Polly McCreery his wife, and William Cavin & Jane Cavin his wife, heirs of Jeremiah Gullion, deceased, who was one of the heirs of the said Edmund Gullion dec'd, of the one part, and Robert Wickliffe of the other part. Witnesseth that the said parties of the one Part, for and in consideration of the sum of Two hundred and twenty pounds to them in hand paid the receipt whereof they do hereby acknowledge have bargained & sold & by these

presents do bargain sell alein and convey unto the said Robert Wickliffe a certain lot or parcel of Ground in the Town of Lexington situate lying and being on Limestone Street, and adjoining the Lot of Rob't McKellon on the one side and that occupied by Thomas Bullen on the other, it being the same lot now in possession of said Wickliffe, tenant, and lately occupied by Solomon Gallop & wife, and known in the plan of the Town by _____ & containing _____ of Ground be the same more or less worth all and singular the appurtenances thereunto belonging or in any wise appertaining unto him the said Wickliffe to have and to hold, from them the said Rob't Gullion, John Gullion, Polly Rayburn, James Donaldson, Elizabeth Donaldson, Jeremiah Gullion, George Gullion, William Gullion, Rachel Gullion, John Kelly, Anna Kelly, Will McCreery, Polly McCreery and William Cavin & Jane Cavin and their heirs, assigns, forever, and the said Rob't Gullion, John Gullion, Polly Rayburn, James Donaldson, Elizabeth Donaldson, Jeremiah Gullion, George Gullion, William Gullion, Rachel Gullion, John Kelly, Anna Kelly, Will McCreery, Polly McCreery & William Cavin & Jane Cavin, the aforesaid tract and lott of Ground unto the said Wickliffe, his heirs & assigns will forever warrant and Defend against themselves their heirs and assigns and against the claim or claims of all and every person whatever claiming by through or under them or either of them. In Witness whereof they have hereunto set their hands & seals the day & year first above written.

Jeremiah Gullion

Rob't (his x mark) Gullion

Elizabeth (her x mark) Donaldson

Rachel Gullion

Polly (her x mark) McCreery

William Gullion

George Gullion

William (his x mark) McCreery

James Donaldson

William (his x mark) Cavin

John Kelly

Anna (her x mark) Kelly

John Gullion

Jane (her x mark) Cavin

Copy of notice in KENTUCKY GAZETTE, Lexington, October 10 (1805)

"DIED, on Tuesday morning last, Mr. Patrick Gullion, a citizen of this town. The age of Mr. Gullion was not known to any person in this place; but it has been considered as considerably upwards of 100 years. He has been a citizen of Lexington for about 20 years; and when he first came here was called a very old man."

(The four preceding documents are true copies of purported true copies received by me in Nov 1887; concluding names of Gullions and other errors (etc))

Book A-1.

Page 202. July 22, 1802. Gallatin Co., Ky. BENJAMIN CRAIG appoints GEORGE CRAIG his attorney to collect debts owed to him in in Madison County, Kentucky.

Page 203. June 22, 1802. FRANCIS FRISH and LUCY, his wife, to GEORGE STROTHER of Henry Co., Ky., 150 acres for 150 pounds, part of a survey in the name of JOHN LAWSON situated on Gilman's Creek. Beginning on a line of the said survey, a corner of lot #9 at 2 beeches and a buckeye, thence S 15 E 166 poles to 3 beeches, thence N 15 E to 3 sugar trees, a corner of lot #2, thence S 15 E 160 poles to a buckeye in the old line, thence S 75 W with the old line 100 poles to 2 poplars and a buckeye, thence N 15 W 160 poles to 2 beeches, then with a straight line to the beginning.

David Floyd
William King
Thomas Nickolson

Francis Frish
Lucy Frish

The measurements in this deed were wrong in the Deed Book.

Page 205. March 27, 1802. BENJAMIN CRAIG and NANCY, his wife, and ELIJAH CRAIG to BENJAMIN GARNETT. 125 acres for 225 pounds, part of JOHN DRAKE'S 400 acre survey on the Ohio River. First, containing three acres. Beginning at a box elder and sycamore at the mouth of Locust Creek, then down the Ohio N 35 W 27 poles to a box elder, thence S 35 W 40 poles to a walnut and elm on the bank of the creek, thence down the creek to the beginning. Second, containing 122 acres. Beginning at a hackberry, honey locust and box elder on the bank of the Ohio River, thence S 35 W 216 poles to a stake in DRAKE'S back line, thence N 43 W with said line 115 poles to a stake, THOMAS WOOLFOLK'S line, with said line to the Ohio and then down the river 73 poles to the beginning.

Benjamin Craig
Elijah Craig

Page 206. December 3, 1801. WALLER OVERTON, executor of JAMES OVERTON, dec'd, of Fayette Co., Ky. to MOSES BAKER of Gallatin Co., Ky., 114 1/2 acres for \$500.00, lying on the waters of the Lower Twin Creek. Beginning at a large poplar and beech marked ICOT, corner to REV. JOHN TODD'S survey in LEWIS CRAIG'S line, thence with said CRAIG'S line S 45 E 780 poles crossing the creek to 3 sugar trees, a walnut and cherry, corner to said CRAIG, thence S 45 W 70 poles crossing a small creek to 3 beeches in the line of JACOB MYER'S survey, thence with his line N 85 W 322 poles crossing the creek to a poplar and 2 beeches, thence N 45 W 534 poles to a walnut, lynn and beech in TODD'S line near a branch, thence N 45 E 268 poles to the beginning, which was granted to said OVERTON by patent, dated February 18, 1790.

Waller Overton

Page 209. Sept. 20, 1802. JEREMIAH CULLION and BELL, his wife, to JAMES CULLION, "for love and affection I bear to JAMES CULLION" plus \$1.00, 150 acres opposite the mouth of Eagle Creek on the southside of the Kentucky River, also one negro man named Daniel, one named Steve, plus boats, horses, household furniture and cattle, etc.

Elijah Craig, R. H. Gilmore

Jeremiah Cullion, Bell Cullion

*Common Publication Co. Abstracts of Deeds 1797-1808
By Dorothy Marshall 1982 McDowell Publications*

Lucy Frish

Bo
Pa
LE
10

Pa
BU
W
of
Jo
Ro
Be

Pa
LE
th
th
Th

Pa
fo
Ri
th
27
st

Pa
ne
an
in
F.
El
Jo

Pa
th
an
th
Ma
ad
JC
12
13
24
Be
Jo
Se

Will No 378

I know all them by these presents that the Bell
Gullion, Jeremiah Gullion and John Brown
one held and finally became unto the common
wealth of Kentucky in the just and full sum
of three thousand dollars to the payment of
which well and truly to be made to the said
Commonwealth, we have ourselves our heirs
Executors and administrators jointly and se-
verally firmly by these presents sealed and
dated this 3rd day of Sept^r 1816

The condition of the above obligation is such
that if the said Bell Gullion Administratrix
of the Estate Goods Chattels and credits of
Jeremiah Gullion deceased, do make a true
and perfect inventory of all and singular the
Goods Chattels and credits of the said decedent
which have or shall come to the hands pos-
session or knowledge of her the said Bell
Gullion, or into the hands or possession of any
other person or persons for her, and the same
do make do exhibit into the county court
of Gallatin county when she shall be thereto
required by the said Court, and such Goods
Chattels and credits do well and truly admin-
ister according to Law, and further do make
a just and true account of her doings and
doings therein when shewts required by the
said Court, and all the rest of the said
Goods Chattels and credits which shall be
found remaining upon the account of the
said Administratrix the same being first
assessed and allowed by the justice of

The said cases for the time being shall be
 - given and pay unto such persons respectively
 as are entitled to the same by Law, and if it
 shall hereafter appear that any last will
 and testament was made by the said deceased
 and the same be proved in court and the exor-
 - tor thereof obtain a certificate of the probate
 thereof, and the said Bell Gullion shall in
 such case, being required, surrender and deliver up her
 letters of administration then this obligation to
 be void, Else, to remain in full force

Bell Gullion *(initials)*
 Journal Gullion *(initials)*
 harts

Fuller bounty harts Sept 18th 1818
 Jno. Bracon *(initials)*

This Bond from Bell Gullion and her co exor-
 - tors was executed and acknowledged in court
 and ordered to be recorded

John P. B. Miller *(initials)*
 G. L.

Division of Estate of Jeremiah Gullion
8/19/1819

Gallatin Co., Kentucky

We the undersigned being appointed by the County Court of said county as commissioners to divide the real estate of Jeremiah Gullion deceased, amongst the heirs of said Gullion dec. we being duly sworn as the law directs met at the house of Bell Gullion widow of the said Jeremiah Gullion dec. agreeably to (?)ment on the 9th day of August 1819, we proceeded to sum the above described land as laid down by the black drawn lines, beginning at the figures (one) then 2 3 4 and 5 from thence to the beginning, being furnished with a certified copy of said survey, we then proceeded to make the (?) divisions as laid down in the above annexed plat, (?) by the dotted lines distinguished by their No. 1.2.3.4.5.6.7.8 which said lots, or parcels of land as laid down with the description of Lot No. 8 containing 50 acres, as laid down for the heirs of Thomas Gullion dec. it being a part of the survey made to Thomas Gullion in his life time by way of deed of conveyance to him or his heirs paid it being presumed and always understood to all the part of the aforesaid tract or parcel of land, that said Jeremiah Gullion dec. allotted or intended to give to said Thomas Gullion dec. or his heirs paid. Therefore we after laying off said 50 acres as above described by its No. 8, we proceeded to lay out the balance of the land agreeably to quality and quantity on the banks of the Kentucky River, being the upper corner of said survey at the figure 2 as laid down at a stake thence out from from the river S.49° west 128 poles with the original survey to a mature Sugar Tree thence N.47° west 40 poles to two small wooden stakes in the back line thence N 49° E with the dotted line as laid down in the above plat to two sycamores on the bank of the Kentucky river. From there up and binding on the Kentucky river to the beginning of figure 2 containing 34 3/4 acres of land which said lot or parcel of land was drawn by Rachel Gullion as above described by No. 1 - Lot No. 2 beginning at 2 sycamores on the Kentucky bank at corner to Rachel Gullions thence S. 49° W. 150 poles past 2 small walnuts and stake standing in the back line - thence with said back line N. 41° W 23 poles to a sugar tree and 2 birches, thence N. 49° E. 162 1/2 poles to a sycamore and elm, on the river bank - thence up said river with its meanders to the beginning containing 22 1/2 acres which said lot, or parcel of land was drawn by John Kelly as his part of said survey.

Lot No. 3 as laid down beginning on the bank of the Kentucky river at a sycamore and elm, thence S. 49° W. 162 1/2 poles to a sugar tree and 2 birches thence N. 41° W. 18 poles to a buckeye, thence N. 49° E. 173 poles to a stake on the bank of the Kentucky river, thence up said river to the beginning, containing 18 3/4 acres of land, which said lot or parcel of land was drawn by Allen May for George Gullion, he the said Gullion being absent, which said lot is distinguished in the plat by No. 3.

Lot No 4 as laid down, beginning on the bank of the Kentucky River, at a stake corner to George Gullions lot, thence out from the river S. 49° W. 173 to a buckeye and birch. Thence N. 41° W. 20 poles to two sugar trees and box elder. Thence N. 49° E 178 poles to a stake on the river bank, up and binding thereon to the beginning, containing 22 acres of land, which said lot or parcel of land was drawn by John Brown for William Gullion, as his guardian.

Lot Nos 5.6. and 7 drawn by Jeremiah Gullion which he said Gullion having purchased two of said lots, as laid down from his brother in law, Caverns paid by bonds produced to us as their relinquishment to said lots as aforesaid, which said lots is bounded as follows to writ. Beginning at a mature white oak, black ash and red haw [presumably meaning hawthorne], being a corner of Thomas Gullions 50 acres standing on the back line, near a hill and thence with said backline S. 41° E 100 poles to 2 sugars and box elder, thence N. 49° E 178 poles to a stake on the bank of the river. Thence down and with said river, and its meanders to a sycamore and two walnuts, thence out from the river S. 49° W. 133 poles to the beginning, containing 90 acres of land at the same time and place the principal part of the heirs was present, and made contract with the widow Bell Gullion for her dower of said lands, which will more fully appear by his relinquishment to said land, accompanying this report. Also at the same time and place, a contract took place, as respects the negro men S _____ and Daniel, which said negroes belong to said _____ between the heirs of said Gullion dec'd and Bell Gullion widow to said Gullion dec'd which will more fully appear by a contract accompanying this report.

In testimony whereof we have hereunto set out hands and affixed our seals this 1st day of October, 1819.

Nts. The words and figures interlined) Allen Way [seal]
before signed thus, to a buckeye,) John Brown [seal]
thence N. 49° E. 173 poles) James W. _____ [seal]
Gallatin County, Kentucky Lower

This day Allen Way and John Brown came before me James Torbett a Justice of the Peace for said county and made oath that the matters and things contained in the foregoing report are true to the best of their state and judgement, given under my hand this 1st day of October 1819

James Torbell
Gallatin County Court December 13th, 1819

This report of Commissioners appointed to divide the estate of Jeremiah Gullion dec'd, returned into court and ordered to be recorded.

Teste. L. Petter, clk (?)

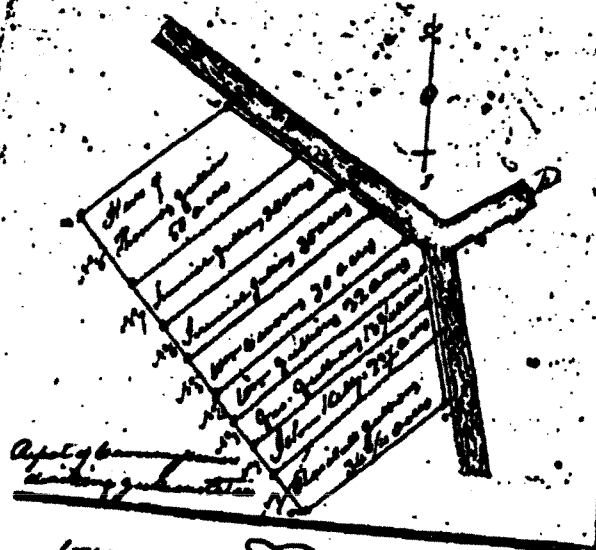

of said County Kentucky
 and the undersigned being
 by the County Court of said
 as Commissionery to divide the
 said State of Kentucky
 and, amongst the heirs of
 said John G. G. and being
 duly sworn as the law directs
 met at the limits of said
 land and of the said
 G. G. and agree to

1819, and proceeded to divide the above
 by the black drawing line, beginning at the figured end thereof
 2, 3, 4, 5, from thence to the beginning, being from the said
 Certified Copy of said Survey, and then proceeded to make the
 out division as laid down in the above annexed plan, then
 by the dotted lines, distinguished by their N. 1, 2, 3, 4, 5, 6, 7, 8
 which said lots, or parcels of land, as laid down, with the
 exception of Lot N. 8, containing 50 acres, as laid down
 for the heirs of Thomas G. G. and being a part of the
 Survey, made to Thomas G. G. in his life time, by way of
 of conveyance to him and his heirs, it being understood and
 always understood to all the part of the above said land in
 parcel of land, that said General G. G. and also
 or intended to give to said Thomas G. G. and his
 heirs, he therefore after buying off said 50 acres of land
 described by its N. 8, we proceeded to lay out the balance
 of the land equally to quality and quantity on the basis
 of the lotteries now being the said parcel of said land
 at the figured 2, as laid down and stated, then out from
 from the said
 5. 1/2 acre 125 paces, with the original survey to 2 acres
 Sugar Creek Thomas N. W. 1/4 1/2 paces to two lines to be

C 400

stated in the back line, Thence N. 49° E. into the division
 of land shown in the second plat, to the beginning on the
 bank of the Kentucky river. From thence up and by Sycamore
 the way the Kentucky river to the beginning at the figure 2,
 containing 34 3/4 acres of land, which said lot, which said lot
 or parcel of land, so as shown by Platted Gulliver of course
 described by No 1 - Lot No 2. Beginning at 2 Sycamores on
 the Kentucky river, bounded to Platted Gulliver, Thence
 S. 49° W. 150 poles to 2 small valleys and rocks standing in the
 back line. Thence with said back line N. 49° W. 23 poles to a
 large tree and 2 bushes, Thence N. 49° E. 167 1/2 poles to a
 mound and Elm, on the river bank. Thence up said river
 with its meandering to the beginning containing 22 1/2 acres
 which said lot, or parcel of land was shown by plat 1607
 as his part of said survey -
 Lot No 3, as laid down beginning on the bank of the
 Kentucky river at a Sycamore and Elm, Thence S. 49° W.
 167 1/2 poles to a large tree and 2 bushes, Thence N. 49° W.
 to a bush, Thence N. 49° E. 170 poles to a stake on the
 bank of the Kentucky river, Thence up said river to the
 beginning, containing 18 1/4 acres of land, which said lot
 or parcel of land was shown by Alderney for George
 Gulliver, in the said Gulliver being above, which
 said lot is distinguished in the last plat by 23.
 Lot No 4, as laid down, beginning on the bank of the
 Kentucky river, at a stake carried to George Gulliver
 lot, Thence out from Thence S. 49° W. 170 to a bush and
 mound, Thence N. 49° W. 20 poles to two large trees and a
 tree. Thence N. 49° E. 170 poles to a stake on the river

bond, up and binding them to the beginning, containing
 22 acres of land, which said lot is parcel of land long claimed
 by John Brown for William Gulliver, as his grandson -
 Lots N. 5, 6, 7, 8, 9, 10, 11, 12, 13, 14, 15, 16, 17, 18, 19, 20, 21, 22, 23, 24, 25, 26, 27, 28, 29, 30, 31, 32, 33, 34, 35, 36, 37, 38, 39, 40, 41, 42, 43, 44, 45, 46, 47, 48, 49, 50, 51, 52, 53, 54, 55, 56, 57, 58, 59, 60, 61, 62, 63, 64, 65, 66, 67, 68, 69, 70, 71, 72, 73, 74, 75, 76, 77, 78, 79, 80, 81, 82, 83, 84, 85, 86, 87, 88, 89, 90, 91, 92, 93, 94, 95, 96, 97, 98, 99, 100, 101, 102, 103, 104, 105, 106, 107, 108, 109, 110, 111, 112, 113, 114, 115, 116, 117, 118, 119, 120, 121, 122, 123, 124, 125, 126, 127, 128, 129, 130, 131, 132, 133, 134, 135, 136, 137, 138, 139, 140, 141, 142, 143, 144, 145, 146, 147, 148, 149, 150, 151, 152, 153, 154, 155, 156, 157, 158, 159, 160, 161, 162, 163, 164, 165, 166, 167, 168, 169, 170, 171, 172, 173, 174, 175, 176, 177, 178, 179, 180, 181, 182, 183, 184, 185, 186, 187, 188, 189, 190, 191, 192, 193, 194, 195, 196, 197, 198, 199, 200, 201, 202, 203, 204, 205, 206, 207, 208, 209, 210, 211, 212, 213, 214, 215, 216, 217, 218, 219, 220, 221, 222, 223, 224, 225, 226, 227, 228, 229, 230, 231, 232, 233, 234, 235, 236, 237, 238, 239, 240, 241, 242, 243, 244, 245, 246, 247, 248, 249, 250, 251, 252, 253, 254, 255, 256, 257, 258, 259, 260, 261, 262, 263, 264, 265, 266, 267, 268, 269, 270, 271, 272, 273, 274, 275, 276, 277, 278, 279, 280, 281, 282, 283, 284, 285, 286, 287, 288, 289, 290, 291, 292, 293, 294, 295, 296, 297, 298, 299, 300, 301, 302, 303, 304, 305, 306, 307, 308, 309, 310, 311, 312, 313, 314, 315, 316, 317, 318, 319, 320, 321, 322, 323, 324, 325, 326, 327, 328, 329, 330, 331, 332, 333, 334, 335, 336, 337, 338, 339, 340, 341, 342, 343, 344, 345, 346, 347, 348, 349, 350, 351, 352, 353, 354, 355, 356, 357, 358, 359, 360, 361, 362, 363, 364, 365, 366, 367, 368, 369, 370, 371, 372, 373, 374, 375, 376, 377, 378, 379, 380, 381, 382, 383, 384, 385, 386, 387, 388, 389, 390, 391, 392, 393, 394, 395, 396, 397, 398, 399, 400, 401, 402, 403, 404, 405, 406, 407, 408, 409, 410, 411, 412, 413, 414, 415, 416, 417, 418, 419, 420, 421, 422, 423, 424, 425, 426, 427, 428, 429, 430, 431, 432, 433, 434, 435, 436, 437, 438, 439, 440, 441, 442, 443, 444, 445, 446, 447, 448, 449, 450, 451, 452, 453, 454, 455, 456, 457, 458, 459, 460, 461, 462, 463, 464, 465, 466, 467, 468, 469, 470, 471, 472, 473, 474, 475, 476, 477, 478, 479, 480, 481, 482, 483, 484, 485, 486, 487, 488, 489, 490, 491, 492, 493, 494, 495, 496, 497, 498, 499, 500, 501, 502, 503, 504, 505, 506, 507, 508, 509, 510, 511, 512, 513, 514, 515, 516, 517, 518, 519, 520, 521, 522, 523, 524, 525, 526, 527, 528, 529, 530, 531, 532, 533, 534, 535, 536, 537, 538, 539, 540, 541, 542, 543, 544, 545, 546, 547, 548, 549, 550, 551, 552, 553, 554, 555, 556, 557, 558, 559, 560, 561, 562, 563, 564, 565, 566, 567, 568, 569, 570, 571, 572, 573, 574, 575, 576, 577, 578, 579, 580, 581, 582, 583, 584, 585, 586, 587, 588, 589, 590, 591, 592, 593, 594, 595, 596, 597, 598, 599, 600, 601, 602, 603, 604, 605, 606, 607, 608, 609, 610, 611, 612, 613, 614, 615, 616, 617, 618, 619, 620, 621, 622, 623, 624, 625, 626, 627, 628, 629, 630, 631, 632, 633, 634, 635, 636, 637, 638, 639, 640, 641, 642, 643, 644, 645, 646, 647, 648, 649, 650, 651, 652, 653, 654, 655, 656, 657, 658, 659, 660, 661, 662, 663, 664, 665, 666, 667, 668, 669, 670, 671, 672, 673, 674, 675, 676, 677, 678, 679, 680, 681, 682, 683, 684, 685, 686, 687, 688, 689, 690, 691, 692, 693, 694, 695, 696, 697, 698, 699, 700, 701, 702, 703, 704, 705, 706, 707, 708, 709, 710, 711, 712, 713, 714, 715, 716, 717, 718, 719, 720, 721, 722, 723, 724, 725, 726, 727, 728, 729, 730, 731, 732, 733, 734, 735, 736, 737, 738, 739, 740, 741, 742, 743, 744, 745, 746, 747, 748, 749, 750, 751, 752, 753, 754, 755, 756, 757, 758, 759, 760, 761, 762, 763, 764, 765, 766, 767, 768, 769, 770, 771, 772, 773, 774, 775, 776, 777, 778, 779, 780, 781, 782, 783, 784, 785, 786, 787, 788, 789, 790, 791, 792, 793, 794, 795, 796, 797, 798, 799, 800, 801, 802, 803, 804, 805, 806, 807, 808, 809, 810, 811, 812, 813, 814, 815, 816, 817, 818, 819, 820, 821, 822, 823, 824, 825, 826, 827, 828, 829, 830, 831, 832, 833, 834, 835, 836, 837, 838, 839, 840, 841, 842, 843, 844, 845, 846, 847, 848, 849, 850, 851, 852, 853, 854, 855, 856, 857, 858, 859, 860, 861, 862, 863, 864, 865, 866, 867, 868, 869, 870, 871, 872, 873, 874, 875, 876, 877, 878, 879, 880, 881, 882, 883, 884, 885, 886, 887, 888, 889, 890, 891, 892, 893, 894, 895, 896, 897, 898, 899, 900, 901, 902, 903, 904, 905, 906, 907, 908, 909, 910, 911, 912, 913, 914, 915, 916, 917, 918, 919, 920, 921, 922, 923, 924, 925, 926, 927, 928, 929, 930, 931, 932, 933, 934, 935, 936, 937, 938, 939, 940, 941, 942, 943, 944, 945, 946, 947, 948, 949, 950, 951, 952, 953, 954, 955, 956, 957, 958, 959, 960, 961, 962, 963, 964, 965, 966, 967, 968, 969, 970, 971, 972, 973, 974, 975, 976, 977, 978, 979, 980, 981, 982, 983, 984, 985, 986, 987, 988, 989, 990, 991, 992, 993, 994, 995, 996, 997, 998, 999, 1000.

In testimony whereof the said handshakes before
 and officers and seals this 1st day of October 1819.
 At the words and figures intended of John May
 before signed Thus, to witness, Thomas John Brown
 1819, 10, 11, 12, 13, 14, 15, 16, 17, 18, 19, 20, 21, 22, 23, 24, 25, 26, 27, 28, 29, 30, 31, 32, 33, 34, 35, 36, 37, 38, 39, 40, 41, 42, 43, 44, 45, 46, 47, 48, 49, 50, 51, 52, 53, 54, 55, 56, 57, 58, 59, 60, 61, 62, 63, 64, 65, 66, 67, 68, 69, 70, 71, 72, 73, 74, 75, 76, 77, 78, 79, 80, 81, 82, 83, 84, 85, 86, 87, 88, 89, 90, 91, 92, 93, 94, 95, 96, 97, 98, 99, 100.

492

Justice's County, Kentucky Term

This day Allen May & John Brains came before me
James Justice Justice of the peace for said County
and made oath that the matters and things contained
in the foregoing Report, are true to the best of their
skill and judgment: given under my hand this
1st day of October 1849: James Justice

Justice's County Court December 15th 1849

This report of Commissioners appointed to divide
the Estate of Jeremiah Gillies dec, returned into
Court and ordered to be recorded.

John M. Justice Clerk

An Inventory and appraisement of the personal
Estate of Edward Parry dec & so far as has come to
the possession and knowledge of the Administrators
to this date.

One red Cow Head	-----	\$16.00
One large horned cow with a star in forehead	-----	45.00
One red cow Head	-----	12.75
One black cow with blue in face	-----	30.00
One small cow head &c	-----	2.00
One red Hides	-----	2.00
One blue Hides	-----	2.00
One pair of raw Leans	-----	7.75
One large Hides (supposed 10 gallons)	-----	11.50
<u>Total</u>	-----	<u>\$117.00</u>

(B) In Inventory and appraisement of the Estate of
 William G. Gillion Dec'd as follows to wit:

1 Bottle of Ink				
1 Red wax and calf	7	57	10	15 10
1 Red wax white calf	3	12		
1 Small Red wax and calf	3	10	10	
1 Peasling Hider	3	10	10	
1 Peasling Pickers Bull	1	1	1	
1 Red wax white calf	1	12	0	
10 Elsie bags	1	9	0	11 500
10 Anna chine ea		9	0	
6 ea do do		9	0	
18 Small do do		3	12	0
1 Young Bay mare		5	8	0
1 do do		5	8	0
1 Bay mare		5	8	0
1 Barrel horse		10	10	0
1 Barrel horse		12	0	0
1 Barrel mare		3	0	0
1 Bay do calf		6	0	0
1 Bay do		9	0	0
1 Barrel do		7	10	0
2 Bedding each 15		1	10	0
50 ans of Linen cloth	450	0	0	474 00 00
1 Reg. in. in. Toppan	130	0	0	
1 Reg. in. in. Canvas	180	0	0	
1 Ginn stone		0	15	0
1 Auger		0	6	0
1 Foot charge		0	6	0
1 Plow		0	15	0
2 Double Peasling		0	12	0
3 Linen each 3		0	9	0
1 Beaver Hat		0	18	0
1 Peasling		0	18	0
1 Peasling		0	18	0
3 Linen each 16		0	4	0
1 White hat		1	16	0
1 White hat		0	12	0
Amount carried over				9 10 36

Inventory list for 905-3-6

47

1 auger & carrying beam	0-2-30	902	36
1 capstan, hammer & spacers	0-2-30	0	23
1 Bar etc	2-8-0		
1 ditto	0-6-0		
1 Chisel	0-6-0		
1 sawing wheel	0-4-6		
1 washing tub	0-2-30	5	170
3 Bars etc	0-4-6		
1 ditto	0-2-30		
1 pair ditto	0-4-6		
1 Lifter	0-2-30		
1 Carrying beam	0-1-6		
1 Cap Chard	0-1-6	06	120
1 Chain & 3 piggins	2-8-0		
3 Chains, one one Piece	0-11-3		
1 Dining Table	0-15-0		
3 - Praler dishes	1-1-0		
1 On cotton Lard	1-16-0	+6	113
3 Painter Basins	0-1-6		
8 ditto Plates	0-12-0		
1/2 Dozen Tea cups	0-12-0		
4 Tea Pots	0-3-0		
1 Tea Board	0-3-0	1	160
1 Tin Out	0-0-9		
1 Copper Pint	0-1-6		
1 Tin Cement	0-1-6		
1 Bottle of Vermilion	0-1-6		
1 Mustard, 2 Peppers, 1 ditto Shams etc	4-6		
1 old Caster	0-2-0	0	129
2 Dishes	0-6-0		
1 Coffee Mill	1-4-6		
1 P. Poken	1-0-9		
2 Flat Irons	0-7-6		
1 Hat etc	0-5-0		
1 Chest	0-16-0		
1 Bed and furniture	4-11-0	6	129

1 Bed and Furniture L	924	7-6
11 Puffs of soap	9-1-0	
5 S. of Pills	5-8-0	
2 Cans Cash	1-10-0	
1 Can of Soap	1-15-0	
1 Can of Oil	0-9-0	
2 Cans of B. Bales	0-12-0	
1 Large Pot	1-4-0	
1 C. of Salt	0-1-6	
1 C. of Salt	2-2-0	
1 C. of Oil	0-18-0	
1 Barrel Horse	9-4-0	
1 Bed	0-1-6	
1 Pot	1-7-0	
1 Iron Footstool	2-10-0	
1 Plow	1-16-0	
1 Saddle	1-4-0	
1 Drawing Knife	0-4-0	
12 S. of Pills	0-4-0	
8 H. of Oil	7-18-0	
13 S. of Small	2-19-6	
8 do	2-9-6	
1 Can	19-10-0	
1 Tobacco	20-1-0	
		17 17 0
		16 2 6
		33 1 0
		1016 12 6

By the authority of the Board of Supervisors of the County of ...
 and the undersigned on the 31st of Nov 1816
 first an the Parish of ...
 Bell Gallian ...
 Jail ...
 1817
 1016-12-6
 ...
 ...

John P. ...

BIOGRAPHICAL SKETCHES

Boone County, and engaged in Florence. He is a member of a Church, and a very industrious stown man. He is unmarried. He is a Democrat.

UNES, a native of Indiana, was 17, and is a son of Abijah and (Mrs) Grimes, natives of Scott county, Ky. Abijah Grimes was a miller, stock dealer, and was a son of a native of Virginia, who immigrated to Kentucky at an early day, but died in Indiana, where he was a occupation. Louisa (Bridley) a daughter of William Bridley, a native of Kentucky, who was a settler in Kentucky. A. D. is educated in the common schools and after leaving school, and when 17 years old, he went to Nicholas, Ky. He lived until 1878, when he married, and engaged in the hotel business, Ky., for three years. He owned a farm in Boone County, Ky., of 117 acres, which he valued at \$10,000. In 1861 Mr. Grimes joined the Confederate Army, in Company E, First Cavalry, known as Wirt Adams' company. He took part in the battles of Shiloh and Perryville. November 2, 1862, he was killed at the battle of Murfreesboro, Tenn. He was married to Miss A. K. Bond, daughter of G. and Marion (Johnson) Bond, and was born and reared in Owen county, Ky. Four children have been born to Mr. Grimes, viz: Marnie L., James and Freddie H. Mr. and Mrs. Grimes are members of the Christian Church, and in politics Mr. Grimes is a member of the Democratic party.

T. O. GULLION was born on Mill Creek, Carroll County, Ky., near the village of English, October 11, 1812. He was the son of Joseph and Margaret (Wright) Gullion, who were natives of Pennsylvania, of Irish-Dutch origin. Jeremiah Gullion was the subject of this sketch at Frankfort, Ky., at a very early age. His father, Joseph, was a settler on the Kentucky River.

at the mouth of Eagle Creek, in Carroll County, in 1791. Wyatt O. Gullion was reared in the vicinity of the place of his birth, and attended the subscription schools taught in his neighborhood when quite young. When about thirteen years old he was attacked with white swelling in his leg, which confined him to his room, and most of the time he was unable to rise, during which time he studied a great deal, and without the aid of an instructor prepared himself for teaching. He taught school a few years in Carroll County, having to go on crutches for several years. In 1836 he moved to Boone County, Ind. Here he taught the first school ever taught in Lebanon. After a few years spent in teaching, and in surveying in the then wild lands of that section, he returned to Kentucky, and engaged in the wheelwright's trade in his native county, which trade he had learned when a boy. In 1845 he went to Alabama, and settled at Baker, where he lived until June, 1848, when he enlisted in the Mexican war, belonging to Col. M. V. Thompson's regiment. He was the last man to leave Monterey after the capture of the city. He entered the army as a private, afterwards served in the quartermaster's department, and remained one year in the service after the close of the war. In 1849 he left the army and went to California, where he spent two years in mining. Returning to his native county, with a few thousand dollars in gold, he was there married, April 9, 1852, to Maria L. Whitaker, a native of Harrison County, Ky., daughter of Edmund Ashbury and Sidney (Dean) Whitaker, and grand-daughter of Rev. Josiah Whitaker, a widely known pioneer Methodist preacher. Six children were born to this union, viz: Ed.mund A., Joseph E., Margaret F., Ernest W., Mary, Nellie and Carrie, the last two now deceased. In 1856 the subject of this sketch was elected sheriff of Carroll County, as the Democratic nominee, defeating Robert Tate, the candidate of the American party, by a large vote. Serving two years, he was not a candidate for re-election. For a few years prior to and succeeding his election to the

BIOGRAPHICAL SKETCHES

sheriffship, he was engaged in the mercantile business in Warrenton, Ky., but much of his life was spent on his farm on Eagle Creek, two miles east of that town. In August, 1874, Mr. Gullion was elected clerk of the circuit court of Carroll County, as a Democrat; was re-elected for three terms of six years each, and was holding the office at the time of his death. On June 11, 1887, after an illness of only a few days, he passed away at his home in Carrollton, aged seventy-four years and eight months, and was buried in that town. Mr. Gullion was strictly a self-made man. He was very popular, and made friends wherever he went. He held the office of justice of the peace for several years in Carroll County, and held the same office many years before in Indiana and California. Politically he was a Democrat. His first vote was for Gen. Jackson for President in 1828, and he continued to vote the Democratic ticket as long as he lived. He was an uncompromising friend of temperance throughout his life, and took an active part in all movements, the object of which was to secure local prohibition, and he never drank intoxicating liquors. He united with the Methodist Episcopal Church South, at Warrenton, in 1857, and remained a member until he died.

MRS ELIZA HAMILTON is a native of Gallatin County, Ky., and is a daughter of John O. Hamilton, whose grandfather crossed the ocean at an early day in the history of this country, and settled in Maryland. There were born his father and all his other brothers and sisters. His father, determining upon a change of location, started with his family for Kentucky, then almost a wilderness. Learning, on his way through Pennsylvania, that the Indians along the Ohio River were treacherous and dangerous, he stopped for a year or two at a point in that State called Sherman's Valley. Here, August 25, 1794, Father Hamilton was born. When he was about a year old his father again started for Kentucky, and upon arrival there, settled at a point in Boone County, five miles back of the town of Argenta, called Cross-Roads, now Oakburn, where he lived many years.

and accumulated a considerable estate. Her Mr. Hamilton's childhood, youth and early manhood were spent. From here he made one or more trips on flat boats to New Orleans, returning overland and carrying the proceeds of his sales, largely in silver in saddle bags, a long and dangerous journey in those days. Here for a few years he was in the general merchandising business, as was, in the year 1817, he married Hannah Gregg, a high-minded, warm-hearted woman, a true help-mate, who bore him nine children, and who for twenty years faithfully shared the toil and sacrifices that laid the foundation of his fortune. Of these children four daughters and one son survive, in some and two daughters predeceasing him to the grave. It was from this point also that the war of 1812, when not yet nineteen years old, he enlisted in Capt. Baker's company of Mason County Volunteers, to go to the relief of Fort Mifflin, then closely beleaguered by the British and Indians. His company went by the way of Chesapeake. He engaged in entering the fort, and assisted in its defense. He distinguished himself by courage and activity. At one time, when the British were compelling the defenders to retreat, he volunteered to lead a party of about twenty men, suspecting that the enemy was marching to the assault, asked for some arms to mount the ramparts, survey the situation and report. The danger was so great that no one responded until Mr. Hamilton came by, and, learning what was wanted, sprang immediately upon the parapet, took a rap look around, and sprang down again. Shortly after the time was, he was a target for many of the enemy's rifles, and a bullet from a grained his shoulder. The officer who had asked the service, laid his sword lightly on the mark of the bullet and said, "Ah, a brave fellow, some day that shoulder shall wear an epauletta." At one time a shell fell near him. Falling, to escape the explosion, a heavy cloud, thrown up by the shell, fell on his head, inflicting injuries from which he perhaps never fully recovered. With the relief of Fort Mifflin his time of service expired. He volunteered again, however, to go to the

Thomas Gullion, Will Bk A, p. 183
11 May 1810

Gullion _____

Know all men by these presents that we Jeremiah Gullion and James Dement are _____ and firmly bound unto Enoch Paine, Thomas Craig, Benjamin Craig, John Gibson, _____ Connell and Frances Frish gentlemen justices of the Court of Gallatin County now sitting in court, in the just and full sum of three hundred dollars, to the payment of which will and truly to be made to the said justices and their successors, we bind ourselves as his executors and administrators jointly and severally _____ by these presents. Sealed and dated this 11th day of May 1810.

The condition of this obligation is that of the said Jeremiah Gullian, administrator of the goods, chattels and credits of all Thomas Gullian decd do make a true and perfect inventory of all and singular the goods chattels and credits of the said deceased, which have as _____ come to the hands, possession or knowledge of him the said Jeremiah Gullion, or in the hands or possession of any other person or persons for him, and the same so made do exhibit into the court of Gallatin when he shall be thereto required by the said court and such goods chattels and credits do well and truly administer according to law, and further do make a just and true account of his actings and doings therein when thereto required by the said court, and all the rest of the said goods chattels and credits, which shall be found remaining upon the account of the said administrator, the same being first examined and allowed by the justices of the said court for the time being, shall deliver and pay unto such person respectively as are entitled by law. And if it shall hereafter appear that any last will and testament was made by the deceased, and the same be proved in court and the said Jeremiah Gullion do in such case being required, render and deliver up his letters of administration, then this obligation is to be void or else in full force.

Gallatin County Court
May 10, 1810

Jeremiah Gullion
_____ Dement

This bond executed and acknowledged in court and ordered to be recorded.

Teste _____, Clerk

possession or knowledge of him the said Jeremiah
 Gallion, or in the hands or possession of any other
 person or persons for him, and the same to be made
 do return into the Court of Gallatin when he shall
 be thereto required by the said Court. And such goods
 chattels and credits do hold and truly administer
 according to law, and further do make a just and
 true account of his doings and doings therein
 when thereto required, by the said Court, and all the
 rest of the said goods chattels and credits, which
 shall be found remaining upon the account of
 the said administration, the same being first
 examined and allowed by a jury of the said
 Court for the time being, shall deliver and pay
 unto such persons respectively as are entitled to the
 same by law. And if it shall hereafter appear
 that any last will and Testament was made
 by the deceased, and the same be proved in Court
 and the Executors obtain a Certificate of the probate
 thereof, and the said Jeremiah Gallion do in
 such case being required, void and deliver up
 his letters of Administration, then this obligation
 to be void, or else in full force.

Gallatin County Court.

May 10th 1810.

Jeremiah Gallion
 Janet Dornest

This Bond Executed and acknowledged in Court
 and ordered to be recorded.

J. H. [Signature]

92
 239
 June

I Genethan H. Gullion of Clay Township Marion County State of Iowa do make and publish this my last will and testament

1st I direct that after death my body be decently interred and that my funeral be conducted in a manner corresponding with my estate and situation in life, and as may be desired by my friends.

2nd I direct that all my just debts and funeral expenses be paid out of the first moneys that shall come into the hands of my executors from any portion of my estate.

3rd I have given my son Jeremiah Gullion Six hundred dollars and my daughter Delilah Hodges two hundred dollars and I direct that she (Delilah Hodges) be paid four hundred dollars more out of the first money collected from my estate or procured from the proceeds of my farm after the funeral expenses and present debts have been paid.

4th I direct that my daughter Rebecca Jane Sarver next receive six hundred dollars as soon as it can be procured from the product of the farm and estate as provided above and that my daughters Louisa Bell Gullion and Polly Ann Gullion each receive six hundred dollars as provided above Louisa Bell Gullion receiving hers before Polly Ann and I farther direct that my son William J. Gullion remain on the farm with his mother until he receives Six hundred dollars from the proceeds of the farm.

5th I direct that my beloved wife Matilda Gullion have and hold so much of my personal property as shall be required to meet the present demands for the support of herself and the minor heirs, and that She have and hold all my real estate during her life and receive so much of the proceeds there of as shall be required to support herself and my minor heirs untill said minor heirs shall have obtained their majority. My real estate being situated as follows it being the North half of the South East of Section (27) twenty seven Township (75) Seventy five Range Eighteen and other the South west quarter of the South East quarter of Section twenty Seven Township 75 Range Eighteen and the South west quarter of the South East quarter of section twenty two Township Seventy five Range Eighteen, all of said real estate lying and being in the County and state above named.

6th At the death of my said wife, I direct that the said real estate and all personal property which may remain unconsumed and expended, be so divided between my Sons and daughters that is Jeremiah Gullion, Delilah Hodges, Rebecca Jane Sarver, Louiza Bell Gullion, Polly Ann Gullion and William J. Gullion that they shall have each received equal amounts.

In testamony whereof, I here to set my hand this fifth day of August AD 1871

GENETHAN H. GULLION
his
X
mark

Signed and declared by the said Genethan H. Gullion in our presence, and signed by us as witnesses in his presence and in the presence of each other, this 5th day of August AD 1871

W. K. Rouze
John J. (F.?) Rouze
Wm. Scott

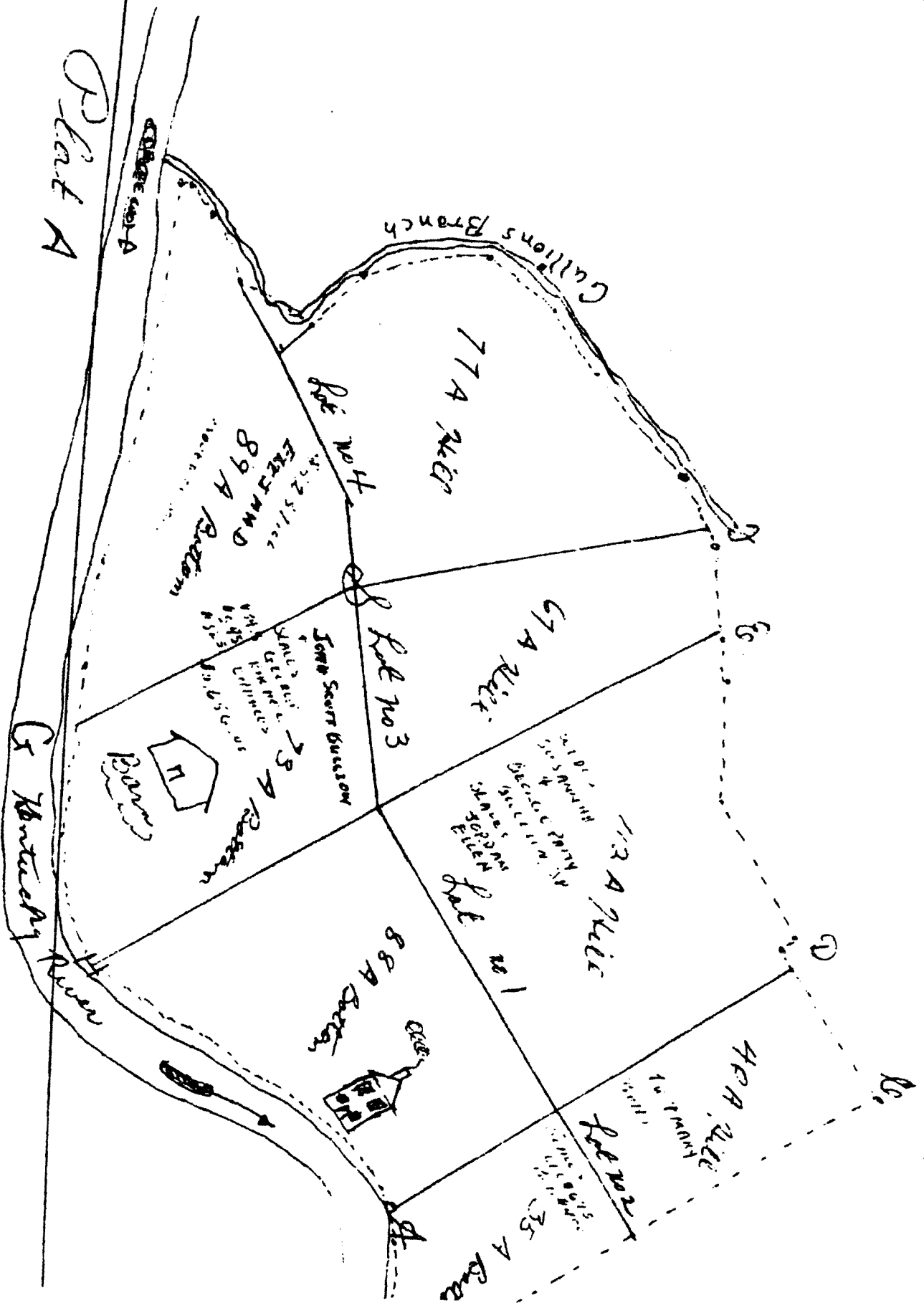



Plot B

NO. 1
MAYNARD
STREETS
856 32.00

No. 1
207 A

No. 2
129 A
The Mary Queen Bldg
Total 1.25 (1.00 + 0.25)
85.15 2.150

Northey River

No. 3
160 A
DISTRICT #11
BY 11/15

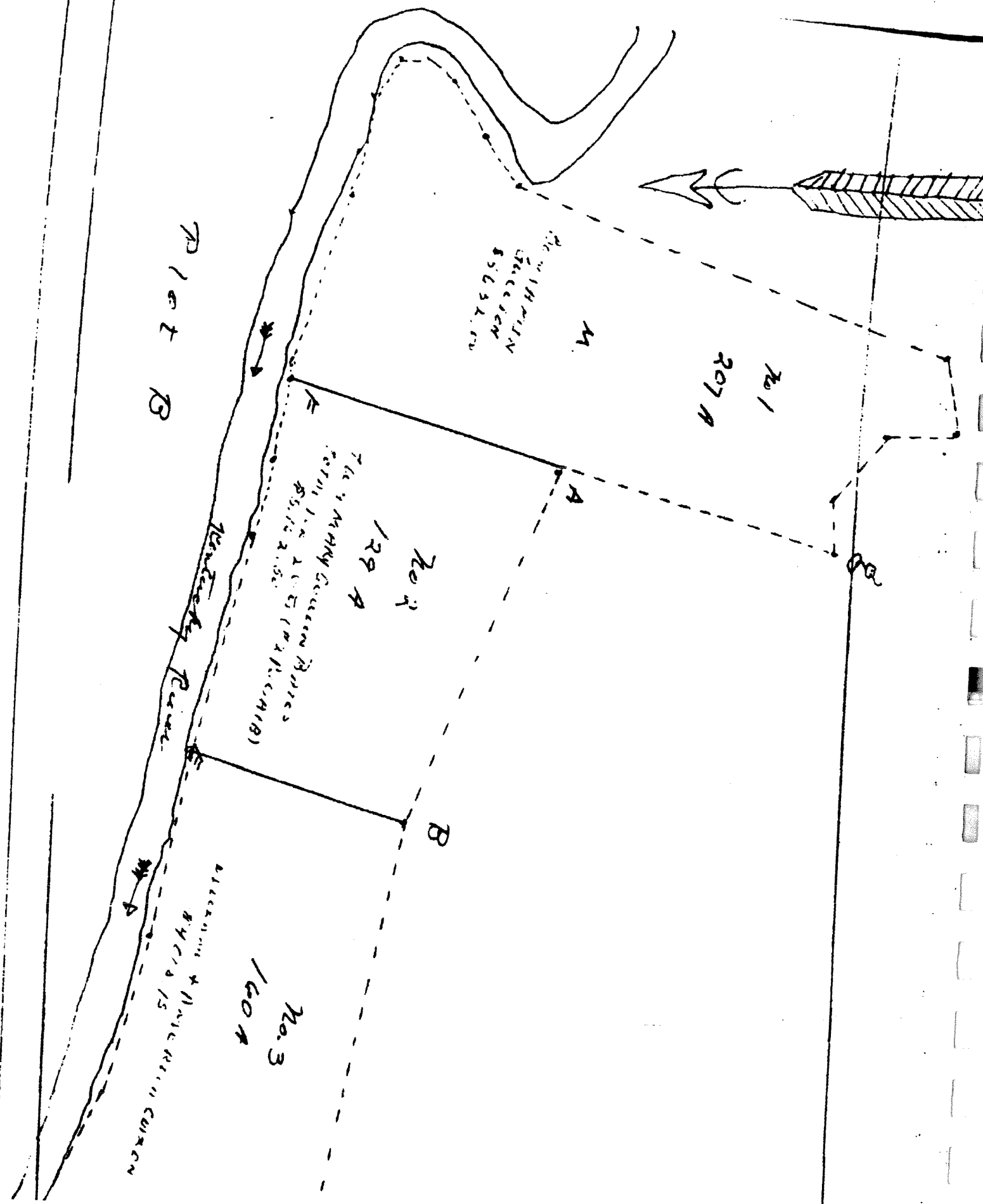

CARROLL County, Kentucky
Will Book 3, Pages 136, 137, 138, 139, 140 & 141

G. P. Gullion	Susannah Gullion)	Petitioners) Commissioners
on petition	John Gullion)		
Com Report	Elijah D. Gullion)		
	Benjamin Gullion, Jr.)		
	George P. Gullion)		
	T. W. Bates & Wary his wife)		
	W. Claxon & America his wife)) Report

The undersigned commissioners appointed by Hon. _____ court in this proceedings to divide & allot the lands & slaves of George P. Gullion, Sen., deceased to his widow her dower and to the other heirs at law of said decedent their respective interests in the lands and slaves of said decedent would respectively report that the petitioners Susannah Gullion & George P. Gullion by an agreement made between them and the other petitioners agreed to receive two slaves Jordan & Ellen as the dower of said Susannah Gullion in the slaves of said decedent and as the full share of said George P. Gullion, Jr., in the slaves of said decedent and the tract of land containing two hundred acres bounded & described in the full notes and plat filed herewith and made part hereof as lot No. 1 to Susannah Gullion as her dower in the lands of said decedent, and to the said George P. Gullion, Jr., as his full share in the lands of said decedent and we allotted John Gullion the following slaves to wit, George at \$545 Rachel at \$595 and Charles at \$325 and the tract of land described and numbered in said plat and field notes as lot No. 3 in plat A containing one hundred & forty acres at Five Thousand Six Hundred and Fifty Six dollars, and to T. W. Bates & Wary Bates we allotted the following named slaves, to wit; Lev at \$675 and Bob at \$400, also the tract of land described and bounded in the said field notes, as Lot No. 2 in each plat containing Two hundred and four 1/2 acres valued at Five Thousand one hundred and Sixty two dollars & fifty cents. And to Elijah D. Gullion the tract of land described and bounded as lot No. 4 Plat A in said plat & field notes containing one hundred & Sixty Six acres valued at Five Thousand two hundred and thirty seven dollars. And to William Claxon & America Claxon the tract of land described and bounded as Lot No. 3 Plat B in said field notes and plat containing one hundred and Sixty 3/4 acres valued at Four Thousand & eighteen dollars seventy five cents.

And to Benjamin Gullion the tract of land described and bounded as Lot No. 1 on Plat B in said field notes and plat containing Two hundred and Seven acres valued at Five thousand Six hundred and thirty-two dollars.

On account of advancements made by said decedent to the petitioners Wm Claxon & America his wife, Benjamin Gullion & Elijah D. Gullion and by agreement made by the parties no slaves were allotted to them. Said agreement is filed herewith. We further report that the tract of land allotted to John Gullion exceeds his distributive share of the lands of said decedent \$514.00 And that tract allotted Wary Bates exceeds her distributive share in said lands

And that the tract allotted to Benjamin Gullion exceed his distributive share in said lands	\$ 20.50
And that the tract of land allotted to Elijah D. Gullion exceed his distributive share in said lands	\$490.00
	\$ 95.00
And the tract of land allotted to America Claxon fell short of her distributive share in said lands	\$1119.50
	\$1119.50

Amounting to the sum of

And the slave wash by a contract made between all the petitioners was conveyed to John S. Gullion. All of which is reported this 3rd day of Dec 1961.

(Signed by)
 H. M. Smith
 Wesley Dean
 Commissioners
 . . . Barrett)

Cost of division allotment		
To H. M. Smith Surveyor & Commissioner	12 days @ \$3.50	42.00
To Wesley Dean Commissioner	9 days @ 31.50	13.50
To M. Farrett Commissioner	9 days @ 1.50	13.50
		<u>69.00</u>

We William Claxon & America Claxon his wife Elijah D. Gullion & Benjamin Gullion having received by way of advancement from the late George P. Gullion deceased Slaves and other property do hereby relinquish to the other heirs at law of said decedent all the right which vested in us to our distributive shares of the Slaves of said decedent.

(Signed by)
 Wm. Claxon
 America Claxon
 Ben Gullion
 E. D. Gullion

Field Notes - Land - G. P. Gullion Ex.

Field notes to the lands of George P. Gullion Sen Deed including the tract upon which his residence is situated bounded as follows, to wit: Beginning at a bush on the bank of the Kentucky River and corner to T. W. Fates thence S 53 3/4 W 247 poles to an ash tree in a small drain thence S 38 1/4 poles to an elm corner to Bates thence S 30 W 6 poles to a branch thence down the same with its meanders S 35 1/4 E 62 poles S 6 3/4 E 4 3/8(?) S 12 1/2 E 58 poles S 6 3/4 E 43 (?) poles S 12 1/2 E 58 poles to a Bur oak & Honey Locust corner to said Gullion and Bates on the West fork of Gullion branch thence down the same with its meanders S 37 E 33 1/2 poles to large Sycamore thence S 51 1/2 E 52 poles S 43 E 30 / (?) poles S 61 1/4 E 34 poles near a house thence N 75 3/4 E 53 3/10 poles N 39 1/2 E 30 poles S 63 3/4 E 35 S 35 3/4 W 26 poles S 57 1/4 E 14 poles S 80 1/4 E 5 poles to the Kentucky river thence down the same with its meanders N 1/4 W 60 poles N 6 E 124 poles N 1/4 W 40 poles N 3 3/4 W 42 poles N 16 1/4 W 20 poles N 37 3/4 W 26 poles N 57 1/4 W 14 poles N 68 1/4 W 32 poles N 50 1/4 W 5 poles N 68 1/4 W 46 poles N 56 1/4 W 43 poles N 30 W 23 poles N 7 1/2 W 40 poles N 11 E 39 7/10 poles to the beginning containing five hundred and eighty five acres 2 Rods = 36 poles. For the field notes of the subdivision and various lots No. 1, 2, 3, & 4 reference is made to the deeds for said lots.

Field notes to the lower tract Plat F. Beginning at the beech stump on the bank of the Ky river thence S 17 1/2 poles to a stone thence S 72 3/4 E 234 1/2 poles to a stone thence S 63 3/4 E 172 poles to a stone corner to Capt. English thence S 17 W 130 4/10 to 2 Sycamores near Mill Creek one of which is now fallen thence down said creek with its meanders N 89 1/4 E 26 poles S 48 E 38 poles S 5 3/4 poles thence N 77 1/4 E 35 3/10 poles to a stake thence N 20 E 207 poles to the Ky river thence down the same with its meanders in all 564 3/10 poles to the place of beginning containing four hundred and ninety seven acres.

Field notes of the subdivision & Lots Nos. 1, 2 & 3 on plat B reference is made to the deeds of said lots herewith presented December 3, 1861.

(Signed by)

Milton M. Smith, Surveyor C.C.

Carroll County court special term Nov. 15, 1861

This day Susannah Gullion, John S. Gullion, Elijah Gullion, Ben Gullion, George P. Gullion, T. W. Bates & Mary Bates his wife, Wm Claxon & America Claxon his wife heirs at law of Geo. P. Gullion, Sr., dec'd filed in court a petition praying for a division and allotment of the lands & Slaves of said Gullion deceased and upon their motion M. M. Smith, M. Barrett & Wesley Dean are hereby appointed Commissioners to allot to Susannah Gullion widow & _____ of said G. P. Gullion dec'd her dower in the lands & slaves of said decedent and to allot to said heirs their respective portions of said lands & slaves. Said Commissioners shall before they proceed to act take an oath to impartially and fairly divide the lands & slaves according to the rights of all the parties concerned and to meet on said lands on the 20th day of November 1861 and continue from day to day until completed, and shall make deeds to each one of the said heirs conveying to them their respective portions of said lands. Copy att

(Signed) Jno(?) R. Vance C.C.C.C. (?)

State of Kentucky) _____
County of Carroll) _____(?)

Personally appeared before the undersigned Presiding Judge of the Carroll County Court M. M. Smith, M. Barrett & Wesley Dean the commissioners named in the within order and took the oath required by law and this order this 20th day of Nov 1861.

(Signed by)

H. Case P. J. (?)

Carroll County Court _____ December term 1861

This day (December 3, 1861) this report of the survey and allotment of the lands & slaves of Geo. P. Gullion, Sr., dec'd specified in the order appointing M. M. Smith, M. Barrett & Wesley Dean Commissioners at the instance of Susannah Gullion the widow and of the heirs of sa Geo. P. Gullion, Sr., dec'd the court approved the same and ordered it to be recorded, whereupon said report the Plats A & B and the field notes made by M. M. Smith accompanying this report a copy of the official order appointing the commissioners made at a special term November 15, 1861 of the court & herewith returned with this Certificate of H. Case P.J. CCC endorsed thereon of the qualification of the Commissioners named therein and this certificate are duly recorded in my office in succession as herein mentioned.

(Signed by)

Att Jno R. Vance CCC.C

(Copied as best as possible from copy of old document using same punctuation, spellings, etc. AC)

THE LAST WILL AND TESTAMENT OF Robert Gullion deceased

Be it remembered that on the 6th day of August, in, 1853, the last Will and Testament of Robert Gullion was produced into the office of the Clerk of the Switzerland Court of Common Pleas of Switzerland County, Indiana, and duly proved and admitted to Probate. Which Will and proof thereof read in the words and begins following to wit:

I Robert Gullion of Switzerland County in the State of Indiana, do make and publish this my last Will and testament, hereby revoking and making void all former wills by me herefooor made.

First I direct that my body be decently interred and that my funeral be Conducted in a manner Coorsponding with my situation in life; as to such worldly property as it has pleased God to entrust one with. I dispene of the same in the following manner to wit:

I direct first that all my Just debts and funeral Expenses be paid as soon after my deceased as possible out of the first money that comes to the hands of my executors from any portion of my property:

- I give and bequeath to Catherine Miller One hundred and twenty five dollars,
- I give and bequeath to Sarah McQuiston One hundred and twenty five dollars,
- I give and bequeath to Polly Miller One hundred and twenty five dollars.
- I give and bequeath to Rachel Fulton One hundred and twenty five dollars.
of Hume
- I give and bequeath to Rachel ~~X~~ Gullion twenty dollars.
- I give and bequeath to my grandson John Gullion ten dollars.

There must be seventeen Dollars, and a half deducted out of each of the one hyndred and twenty five dollars as I had paid each of the girls seventeen dollars and a half in times gone by heretoford.

And further It is my will that all my personal property after my death, that a fair valuation thereof shall be made by the appraisors and all equal division made among the three boys. That is John Gullion, Henry and Charles, when I say personal property, I mean my household and Kitchen Furniture. I hereby make and ordain my sons John Gullion and Henry Gullion and also Charles Gullion exectors of this my last will and testament:

In WitnessS Whereof: I Robert Gullion has hereunto set my hand and seal this twenty six 26th day of September One thousand Eight huodred and forty Eight: 1848

Robert X Gullion (Seal)

Information from another page: Switzerland County Court House
Get Probate Orders Book 2 - 1857-1862

- p. 311 - Dempsey Gullion appointed guardian to Joseph & John J. Dufour, heirs of Daniel V. Dufour
- p. 315 - Appointment finalized
- p. 345 - Dempsey - Final settlement in guardianship of minor heirs of Kitty Gullion.
- p. 355 - Dempsey - Final settlement in guardianship of Miles Cook.
- p. 432 - Dempsey - Final settlement of guardianship of Joseph M. & John J. Dufour.
- p. 518 - John Gullion deceased & Milton Gullion appointed administrator.

Probate Book 3 - 1863-1863

- Martha Gullion - p. 3, 7, 339, 499, 550
- John " - p. 205, 297, 599
- Dempsey " - p. 315, 322
- Charles " - p. 470, 488

Reveille, Robert Gullion dies York Township, John and Henry Gullion, administrators
 ----- Nov. 19, 1853. ?

Switzerland County Probate Court p. 89, Aug, 1832 manifest for pension signed by
 Rev. James Cox of Gallatin County, Ky., and by William Scudder of Switzerland County,
 Ind.

He Settled about the mouth of Long Lick creek in 1799. His brother, John Gullion
 entered land in 1810 and was a Revolutionary soldier. He moved to Decatur, census 1840.

Pension records, John Gullion, age 77, Thomas, Gullion, guardian. Wife's name Kittie.

Book G, p. 364 Robert Gullion deed to John Foyd, Nov. 2, 1830.
 Signed, Robert Gullion and wife, Barbara Gullion.

Book D, p. 225 Will put to probate August 6, 1853, heirs, p. 315, Rachel Fulton,
 Joseph Fulton, Polly Miller, David Miller, Sallie McQuinston, Henry Gullion, John
 Gullion, Chas. Gullion, and heirs of Kate Miller are Aaron Miller, John Miller,
 Henry Miller, William Miller, Massaleus Miller, Polly Dillman, Nancy Ellison and
 Catherine Miller.

Final report: p. 458

(Copied as it appears on my copy, AC.)

2 FULL NAME Sarah Ann Sullivan

PERSONAL AND STATISTICAL PARTICULARS

SEX Female RACE White MARRIAGE Widowed

DATE OF BIRTH Nov 1st 1894

AGE 69 YEARS 7 MONTHS 7 DAYS

OCCUPATION OF DECEASED Housewife

PLACE OF BIRTH Delaware

TO NAME OF DECEASED Mr. Rafta

TO PLACE OF DECEASED Unknown

TO NAME OF DECEASED Unknown

TO PLACE OF DECEASED Unknown

TO NAME OF DECEASED Unknown

TO PLACE OF DECEASED Unknown

GENERAL STATEMENT OF DEATH

DATE OF DEATH Jan 23 1967

PLACE OF DEATH Home

CAUSE OF DEATH Obstruction of Bowels

DATE OF DEATH Jan 23 1967

PLACE OF DEATH Home

CAUSE OF DEATH Obstruction of Bowels

DATE OF DEATH Jan 23 1967

PLACE OF DEATH Home

CAUSE OF DEATH Obstruction of Bowels

CERTIFICATE OF DEATH

TOWN OF Greenwood COUNTY OF Delaware

CITY OF Greenwood

DECEASED Robert Sullivan G-450

PERSONAL AND STATISTICAL PARTICULARS

NAME Robert SURNAME Sullivan

DATE OF BIRTH Jan 17 1897

AGE 70 YEARS 10 MONTHS 10 DAYS

PLACE OF BIRTH Delaware

TO NAME OF DECEASED John Garrison

TO PLACE OF DECEASED Kentucky

MEDICAL CERTIFICATE OF DEATH

DATE OF DEATH Jan 19 1967

I HEREBY CERTIFY that I attended deceased from Jan 17 1967 to Jan 19 1967

and that death occurred on the date stated above at 10-10

The CAUSE OF DEATH was or follows:

Obstruction of Bowels

of Heart Failure

SIGNATURE OF DECEASED Robert Sullivan

DATE Jan 21 1967

SIGNATURE OF PHYSICIAN L.J. Miller

DATE Jan 21 1967

PLACE OF DEATH Greenwood

AND CORRECT COPY
JULY 1, 1910

AUG 14 1996

10.00
01.11.14
MAY 12, 1910

DAVIDS
DIST. REGISTRAR

1 PLACE OF BIRTH
 County Alta STATE UTAH
 Town Togwotee LA SOTA
 or City La Sota
 Registered No. 164
 Registered No. 54

2 FULL NAME William Emerson Gillion
 (If deceased, in been years Word
 Length of residence in city or town where deceased yrs. 5 Mo. 5 (If deceased, give city or town and State
 of death occurred in U. S., if of foreign birth) yrs. 12

PERSONAL AND STATISTICAL PARTICULARS

SEX <u>Male</u>	COLOR OR HAIR <u>White</u>	Complexion <u>Clear</u>	Build <u>Medium</u>
AGE <u>33</u>	HAIR <u>Dark</u>	EYES <u>Blue</u>	TEETH <u>Good</u>
MARRIAGE <u>Married</u>			
WIFE <u>Martha Gillion</u>			

3 DATE OF DEATH (Give month, day and year) May 9 - 1910

4 OCCUPATION OF DECEASED
Farmer

5 OCCUPATION OF DECEASED
Farmer

6 OCCUPATION OF DECEASED
Farmer

7 OCCUPATION OF DECEASED
Farmer

8 OCCUPATION OF DECEASED
Farmer

9 OCCUPATION OF DECEASED
Farmer

10 PLACE OF BIRTH
 (State or country) Utah

11 NAME OF FATHER Robert Gillion

12 PLACE OF BIRTH OF FATHER
 (State or country) Utah

13 MARRIED NAME OF FATHER Robert

14 PLACE OF BIRTH OF MOTHER
 (State or country) Utah

15 NAME OF MOTHER Martha Gillion

16 PLACE OF BIRTH OF MOTHER
 (State or country) Utah

MEDICAL CERTIFICATE OF DEATH

17 DATE OF DEATH (Month, day and year) 6/18

18 I HEREBY CERTIFY, THAT I James R. ...
James R. ...
 and that death occurred, on the day stated above, at the
 THE CAUSE OF DEATH WAS SO FOLLOW:
Apoplexy

19 SIGNATURE OF PHYSICIAN James R. ...

20 SIGNATURE OF DECEASED James R. ...

21 SIGNATURE OF DECEASED James R. ...

22 SIGNATURE OF DECEASED James R. ...

23 SIGNATURE OF DECEASED James R. ...

24 SIGNATURE OF DECEASED James R. ...

25 PLACE OF BURIAL, CREMATION, OR REMOVAL Togwotee, Colo

26 DATE OF BURIAL, CREMATION, OR REMOVAL 6/18